Post Rents Apartments
Mrs. Oppliger is another Post Want Ad user who soon found that Post ads find tenants quickly. See Page 19.

The Washington Post

UNIVERSITY OF CALIF. JUL 17 1939 LIBRARY

The Weather
Today—Local thundershowers and continued warm. Tomorrow—Fair and cooler. Yesterday—High, 88; low, 74.

NO. 23,034 Entered as Second-Class Matter, Postoffice, Washington, D. C. WASHINGTON: MONDAY, JULY 10, 1939 ****X Copyright, 1939, By The Washington Post. THREE CENTS

Long Hints Extra Session In Louisiana Bond Scandal

Unauthorized Issues Reach $2,000,000; 2 Dead Men's Names Believed Forged

By the Associated Press.

Baton Rouge, La., July 9.—Six sensational new developments, ranging from Gov. Earl K. Long's command that everyone guilty be sent to prison to official accusations of forgery of two dead men's names, today emphasized the far-reaching spread of the tumultuous Louisiana State University scandal.

These were:

Arrest by Federal authorities of Eugene Barksdale, assistant construction superintendent at the university, on charges of conspiracy with James Marshall "and other persons unknown to divert and use WPA labor and material to private purpose." Marshall, a WPA foreman, and George Caldwell, former superior to Barksdale, previously were arrested on similar charges.

Gov. Allen's Name Forged

Announcement by Attorney General Ellison that the name of former Gov. O. K. Allen, who died in office in January, 1936, clearly had been forged on $118,000 of university bonds used by Dr. James Monroe Smith in market operations while he was president of the university, and disclosure he had available nearly $2,000,000 university bonds, most of them of unauthorized issues, of which $502,000 in bonds still are missing. Forgery of another dead man's name on other bonds used by Smith also was alleged.

Declaration by J. Fair Hardin, special Assistant Attorney General, brought into the case by Gov. Long to handle criminal prosecutions, that investigations thus far show minutes of the university's board of supervisors had been forged, $400,000 of university funds embezzled and $475,000 of forged bonds issued in its name; and forgery of Gov. Allen's signature on hundreds of bonds in two other issues.

Special Session Hinted

An intimation by Gov. Long the State Legislature may be summoned in special session, and disclosure by Hardin that Long told him "I don't want anybody made a goat. I don't want anyone who is innocent to be persecuted, but I want everybody who is guilty sent to Angola (Louisiana State Penitentiary). These are the only instructions I have."

Announcement in New Orleans by United States District Attorney Rene A. Viosca that a joint Federal-PWA investigation will be made of the $12,500,000 State charity hospital project there, one of the world's largest hospitals, built in the last two years with aid of a $3,600,000 PWA grant and damaged to an estimated amount of $60,000 by settling.

Announcement by Harvey G. Fields, United States attorney in Shreveport, that he had turned over to the Department of Justice and WPA investigators complaints of immorality in National Youth Administration work; charges property constructed with WPA funds had been converted to private use; and charges names were added to WPA rolls in a ward there prior to a school board election.

Smith Fails on Bond

"We have just started," Hardin asserted. "We are all working as hard as we can toward unraveling an amazing tangle. We are taking up first the matters in which Dr. Smith and L. S. U. bonds are involved, and trying to determine who else, if anybody, is involved with Dr. Smith. He can, if he wishes, aid greatly in clearing this up."

Smith, meanwhile, is in the East Baton Rouge Parish jail, having abandoned efforts to make $50,000 bond on a charge of having embezzled $100,000 in university funds.

Ellison, with Frank S. Shattuck,

See SMITH, Page 5, Column 1.

Squalus Will Be Lifted Wednesday

Portsmouth, N. H., July 9 (AP).—With five big pontoons attached to the mud-imbedded aft section of the sunken submarine Squalus, Navy salvagers prepared tonight to lower the final forward pair but set "Wednesday at the earliest" for the actual first lift of the submersible and its 26 dead.

A Navy Yard official said it was "reasonable to expect" that the pontoon work would be completed tomorrow, allowing all Tuesday for further checking before the salvagers begin the ticklish task of lifting the submersible in easy stages and towing her shoreward.

N. Y. Fair Godiva Kills Self Over Job She Believed Lost

News She Wasn't To Be Discharged Comes Too Late

By the Associated Press.

New York, July 9.—News that she was not to be discharged, after all, from her first job as an entertainer came too late for Judith Ann Palmer, 22-year-old Chicago beauty.

She was found dead in her hotel room yesterday, shot with a bullet from a .45 calibre "prop" revolver which police believed she smuggled out of the Wild West show in which she was employed at the New York World's Fair.

Two weeks ago, Judith and other girls in the cast, most of them playing Lady Godiva roles, were given dismissal notices effective July 15.

A spokesman for the show said tonight, however, that the management had decided to retain the girls in new parts, and that Miss Palmer would have been told Monday.

Last week, the representative said, Miss Palmer showed her colleagues a letter evidently from some member of her family advising her not to return home, and she seemed despondent.

Before coming to New York to work, first as a model and later at the fair, she was a popular coed at the University of Chicago.

Associated Press WIREPHOTO.
JUDITH ANN PALMER

Her mother, Mrs. Jean Palmer, was staying with friends in Fennsville, Mich., when informed of her daughter's death.

Fleeing Bandit Car Strikes Tourists; 4 Die

4 Others Hurt in Oxford, Mass., Crash; Three Men Arrested

By International News Service.

Oxford, Mass., July 9.—Four persons, including a woman passenger, were killed and four others were injured today when a stolen automobile, carrying five alleged safecrackers and racing at 80 miles an hour to escape police, crashed head-on into a small sedan in which three Maine residents were en route to the New York World's fair.

The dead were William Prendergast, 25, and Edward J. Pranskunas, 39, both of Worcester, members of the alleged bandit gang, and Mrs. Helen Resnick, 66, and her son, Arthur, 30, of Portland, Me.

Taken to Hospital

A third occupant of the Maine automobile, William Artz, 32, Portland, and two of the alleged gang, Martin Prendergast, 27, brother of the dead youth, and Alphonse Babkauskas, 20, were taken to the Worcester City Hospital where their condition was declared critical.

Leo LeBlanc, 25, fifth member of the alleged gang, suffered minor injuries.

LeBlanc leaped out of the wreckage, police said, and attempted to escape through a field, but was quickly captured.

Five loaded automatic pistols, crowbars, pinchbars and other tools were found in the wreckage of the stolen car.

The survivors of the machine were charged with larceny of an automobile, possession of burglars tools, and carrying revolvers without a permit.

All of the fugitives were wearing new white gloves, the police reported. All of the youths had long prison records, and two were on parole.

High Humidity And 88-Degree Heat Fell 2 Here

Continued hot weather and high humidity yesterday left two victims of sunstroke, one in a serious condition, although the temperature did not rise above 88 degrees. The humidity was about 65 per cent during the heat of the day.

An unidentified man of about 38 years was found unconscious on the bridle path near Potomac Drive at Twenty-eighth street northwest and taken to Georgetown Hospital.

Bruce Anderson, 19, an enrollee at the R. O. T. C. Camp in Edgewood, Md., was brought to Georgetown Hospital after he collapsed

Bishop Who Preached to King Speaks in Washington's Parish

All the years of a Nation's life were present in Pohick Church yesterday morning, as Bishop Henry St. George Tucker ascended the pulpit.

Four weeks after preaching before King George VI at Hyde Park, Bishop Tucker yesterday delivered a not very different sermon in a church rich with memories of George Washington. Between the two services had come the anniversary of that day when Washington and the Nation he helped to create renounced their allegiance to King George's great-great-grandfather.

"Love thy neighbor as thyself," he quoted the same lesson before the vestrymen and parishioners, of Pohick Church, successors to George Washington, as he had quoted before the successor to King George III.

Though he had addressed the English King, head of the Episcopal Church in England, in his capacity as presiding bishop of the Episcopal Church in America, he came to the parish church of Mount Vernon as the Bishop of Virginia, to visit his flock and to confirm seven little candidates as members of the church. He sat in the bishop's chair as one of the congregation, while the rector, the Rev. C. A. Langston, conducted the morning prayer service.

The bishop made no reference in

See TUCKER, Page 5, Column 5.

Dies Inquiry Called Worst Liberty Breach

Condemned at Head of List Published by Civil Liberties Union

By the Associated Press.

New York, July 9.—The American Civil Liberties Union, in its annual report on the status of civil liberties in the United States, assailed today what it described as numerous breaches of the 150-year-old Bill of Rights and placed the Dies Committee on Un-American Activities at the top of its "condemned" list.

The Union also charged that "self-styled patriotic organizations" were "creating the atmosphere in which repression of civil rights flourishes" and asserted there was an "unofficial alliance through community of interest" between those organizations, the followers of the Rev. Charles E. Coughlin and the German-American Bund.

The Union found 19 subjects to "commend"—headed by the U. S. Supreme Court decision against interference with civil rights by Mayor Frank Hague and Jersey City officials—in contrast to 22 incidents listed under "we condemn" and 8 under "we regret."

Dies Inquiry "Unfair"

Regarding the Dies Committee, the Union said its conduct was "unfair" in "attacking progressive and liberal labor movements as part of an international Communist conspiracy and in making political propaganda out of its inquiry."

On the other side, the report noted:

"This year sees unprecedented support of our constitutional guarantees under the stimulus of the worldwide attacks on democracy.

"Interference with the rights of political, racial and religious minorities has steadily diminished, though propaganda against them is ominously increasing."

The report, an 80-page pamphlet entitled, "The Bill of Rights—150 Years After" and based on a survey of 36 States, declared that a surge of antidemocratic propaganda "aimed allegedly at the Communists and in part against Jews, is in fact directed generally against progressive movements, the New Deal and the C. I. O."

Labor Setbacks Noted

On labor, the union declared:

"The more repressive tendencies in legislative bodies were accentuated by the split between the C. I. O. and A. F. of L., which weakened the power of organized labor in the legislative as well as in the industrial field. Setbacks to the achievements in law of labor's rights were marked all over the country."

U.F.W. Rally To Protest WPA Slash

Battle Lines Form On Capitol Hill For Prevailing Wage Clause Restoration

Fresh difficulties over administration of the new relief act arose last night as the United Federal Workers local union here called a protest meeting for tonight against slashes in administrative personnel ordered as a result of the reduced appropriation.

At the same time battle lines were developing on Capitol Hill for a contest over restoration of the prevailing wage clause, elimination of which led to last week's widespread walkout of skilled workers on WPA projects.

Officials were anxiously waiting word on how many of those who quit will return to work today to escape being dropped from the rolls in accordance with the five-day warning by Col. F. C. Harrington, WPA head.

Dismissal today of 280 employes in the Administrative staff here has been ordered as a first step in a reduction to meet the restrictions in the relief bill for the fiscal year that began July 1.

To Present Program

Morton Friedman, president of the U. F. W. local, said in a statement that the union "recognizes that the reactionary tenor of the WPA act has created a difficult task for the administrator," but said the administrator "must not retreat so readily and precipitately before the onslaught of those who would hamstring and destroy the necessary functions."

The protest meeting, to be held at union headquarters, is expected to express insistence that there be no further dismissals and that the administrator seek more funds from Congress to keep the staff intact, that all job possibilities in other agencies be explored with the dropped WPA workers being given preference, and that two weeks notice be required for all dismissals.

Legislation Ready

Legislation to remove the new requirement for 130 hours of work monthly for the WPA security wage, cause of last week's walkouts, will be introduced in the House today and in the Senate tomorrow as the Senate's state funeral for Secretary of the Navy Swanson probably will prevent action today.

Senator Murray (Democrat), of Montana, is to sponsor the Senate move, supported by Senator Wagner (Democrat), of New York; Senator McCarran (Democrat), of Nevada, and others. In the House, Representative Casey (Democrat), of Massachusetts, is among several ready to move for the end of the 130-hour requirement.

Told to Return to Jobs

Amid these developments, the Workers Security Federation, recently organized from local WPA unions and unemployed, announced that it had advised those of its members who quit last week, estimated at 32,000, to return to work today. However, all members of the federation were urged to continue active protesting against the longer hours, seeking to bring Con-

See STRIKES, Page 4, Column 2.

Refrigerator Gas Fells 5 Workers, Routs Cafe Patrons

Five employes were overcome by gas and a score of customers forced to flee yesterday when a leaking refrigerator pipe filled the Airport Hot Shoppe, in Arlington County, Va., with poisonous sulphur dioxide.

Admitted to Emergency Hospital were Mrs. Blanche Bent, 33, of 2225 N street northwest; Miss Mildred Dagenhart, 21, of 857 Van Buren street northwest, and James E. Smith, colored, 33, of 1847 Vernon street northwest. Employes treated and released were Justine Connors, colored, 32, of R street northwest, and Hattie Battle, colored, 27, of Half street northwest.

The employes were driven out when the escaping gas became localized in the basement where they were at work. Customers fled when the gas slowly seeped into the main dining room, although the air conditioning device had been cut off to prevent spreading the poison to the main floor.

Spanish Munitions Blast Kills 30

Burgos, Spain, July 9 (U.P.).—A powder magazine exploded today at Penaranda de Bracamonte in Salamanca Province, killing 30 persons and injuring an estimated 200.

The explosion, reports said, destroyed half a township. Civil and military authorities were co-operating in rescue work.

Danzig Nazis Pledge Hitler Blind Faith

Poland Defied at 2 Rallies; Forster Confident Germany Will March In

By the Associated Press.

Oliva, Free City of Danzig, July 9.—Nazis of Danzig at two rousing mass meetings today thundered defiance at Poland and pledged blind faith in the leadership of Adolf Hitler.

Tens of thousands of perspiring Free City residents of two communities, wearing heavy brown, black and gray uniforms, cheered Danzig District Leader Albert Forster's reassertion of confidence that Hitler would "liberate the Free City."

The Nazi leader demanded that Poland give up privileges to store arms on the so-called Westerplatte, on the western shore of Danzig Harbor. This Polish munitions dump on the fringe of the City of Danzig long has been the subject of quarrels between Poland and Danzig in the League of Nations.

Meanwhile, the United States Minister to Poland Anthony J. Drexel Biddle, jr., arrived unannounced in the Free City on what was believed to be a visit to inform himself concerning the Danzig situation.

Picnics With Consul

During the afternoon he picnicked with United States Consul C. Porter Kykendall, Mrs. Kykendall and City Councilor Boettcher, who is attached to the Danzig Senate office for foreign affairs.

First Forster spoke at Oliva, picturesque town near the Baltic Sea. There he warned Poland that Danzig had adequate defenses against any "aggressive" action the Poles may be contemplating.

Then he appeared at the harbor city of Neufahrwasser, near the Westerplatte munitions depot, where he counseled citizens of the community to "smash Polish influence wherever possible."

"The construction of the competitive Polish harbor of Gdynia, less than 10 kilometers (6¼ miles) from the spot on which I stand has been a decisive factor forcing us to recognize the necessity of political union with Germany," Forster said.

"Now it is up to you to prove to the world that this is a German harbor."

Throughout the two addresses the tall party leader stressed his confidence that Hitler would march in shortly to claim Danzig

At Neufahrwasser the Nazis produced a show almost as polished as anything to be seen in Germany.

Companies of men of the labor service carrying shining spades, which gleamed like silver in the bright sunshine, stood at attention. Trim girls in uniforms of the Bund Deutscher Maedels circulated about selling badges.

German Troops Move

Warsaw, July 9 (INS).—An unspecified number of German troops were reported to have arrived late tonight at Teschen, on the old Polish-Czecho-Slovakian frontier.

Reports from Teschen also stated barbed wire and materials used in the construction of fortifications were arriving steadily in the neighborhood of Maerisch-Ostrau.

Kansas Police Kill Second Colorado Bank Bandit

Garden City, Kans., July 9 (AP).—A suspected bank robber was shot and killed here early today in flight from a Sidney, Nebr., gun battle in which his companion was killed.

Shortly before noon yesterday, two bandits held up the Fort Morgan, Colo., Farmers State Bank, escaping with more than $10,000.

A few hours later at Sidney, officers watching for the bandits shot down one suspect in the city's main business intersection. His companion, wounded in the shoulder, kidnaped Glenn Oldenburg, a filling station attendant, and forced him to drive to Garden City. Police found the suspect in a rooming house here and the gunfire ensued.

USHA to Hitch Tenants' Hotwater Faucets to Sun

The sun's rays are now an aid in reducing rent rates. A "solar heater," first of its kind, will be installed to provide free hot water for 345 families to be rehoused in the "Edison Courts" project of the United States Housing Authority in Miami, housing authorities announced yesterday.

A shallow, glass-covered box through which a series of copper pipes run will be installed on the roof of each dwelling. Beating down upon the tubes, the sun's rays will heat the water inside.

Lindsay to Sound Out Garner, Hull on Bid to Visit King

George VI, Eager to Repay U. S., Would Invite Either; Roosevelt Explains Such A Trip by Him Might Be Misunderstood

By International News Service.

London, July 9.—Sir Ronald Lindsay, British Ambassador to Washington, has been assigned his most delicate task—to find out whether it would be in order to invite Vice President Garner or Secretary of State Hull to visit England, it was learned today.

Ambassador Lindsay will have to be very secretive about his inquiries, for the invitation would come from Buckingham Palace.

King George, stirred by the welcome given him in the United States, personally invited President Roosevelt to visit Great Britain. His Majesty expressed the desire to have the President as his guest so that he and the British people might manifest to him in person, on their own soil, the thanks and pleasure for the truly royal reception accorded the British ruler and his Queen.

GARNER

HULL

But President Roosevelt is understood to have told King George the American people have very strong opinions about a President traveling to Europe during his term of office. He is said to have expressed doubt that he could accept the gracious invitation without misunderstanding and political and international motives being ascribed.

King George explained his offer and President Roosevelt's position to Prime Minister Chamberlain on his return and the prime minister reported the conversation to the cabinet.

Several members of the cabinet suggested that some gesture be made to repay the American welcome to the King.

One proposal was that the Vice President be invited to be a guest of Their Majesties at Buckingham Palace and at Windsor.

Another suggestion was that if this proved difficult for one reason or another, the Secretary of State be asked.

The cabinet decided to query the British Ambassador in Washington. Ambassador Lindsay is expected very discreetly to sound out the Vice President or Secretary Hull.

Cubist Torture Cell Builder Put to Death

Cubicles for Loyalists' Prisoners Said to Have Driven 2,000 Insane

By International News Service.

Barcelona, July 9.—Alfonso Laurent Cik, 38-year-old architect whose cubist torture cells reputedly drove to insanity more than 2,000 men and women prisoners taken by Soviet-led police in the Negrin regime, was executed by strangulation tonight.

Cik, a Spanish-born Yugoslav, was sentenced to death last month by a special tribunal.

Plans Produced

Architect's plans for the cells and designs signed by Cik were produced at the trial. Witnesses who survived the maddening tortures of the chambers testified against the prisoner. The trial lasted only six hours.

The cells, most of which were about four feet in each dimension, were constructed in the Convent of Los San Juanitas, in Barcelona, it was said.

Some were built so that sloping concrete or sheet iron beds and chairs made it impossible for prisoners to lie down, sit up or stand under low ceilings for more than a minute at a time. Bricks and sharp stones were set into the cell floors so prisoners could not walk or lie thereon.

Weirdly Painted

Other cells were weirdly painted so that the colors and designs drove prisoners mad. The worst of the cells were tiny cubicles without windows or doors into which the prisoners were lowered and submitted to blinding light for hours on end.

Col. Jose Ungria, chief of Franco's police, testified that prisoners' eyes were propped open with special rims to accentuate the cruelty of ultra-violet light, and that food and water were denied inmates.

The defendant, at the court martial, stated that he came to Spain in 1935 from America and that he was "forced" to construct the cells.

Refugees Reach Mexico

Tampico, Mexico, July 9 (INS).—With shouts of "Viva Mexico," 993 Spanish refugees arrived here late today aboard the steamer Ipamena. They are to be distributed over the southern and central states of Mexico.

McNutt in Line To Head New Security Body

Report Not Displeasing To PresidentialAspirant, Who'll LeavePhilippines

Reports spread in Capital circles yesterday that Paul V. McNutt, who is resigning as High Commissioner of the Philippines, is to be made head of the new Federal Security Agency created under the executive reorganization program.

While some reports mentioned only a high Government post for the former Indiana Governor who now is an avowed candidate for the Democratic Presidential nomination in 1940, most of them linked him definitely with the security post.

There were indications that the reports were not displeasing to McNutt himself. On the other hand, there were officials who insisted that the office of security administrator definitely would go to either C. A. Dykstra, University of Wisconsin president, or Oscar L. Chapman, Assistant Secretary of the Interior.

McNutt will be leaving an $18,000 position for one paying $12,000 a year if the reported switch is made, but for a Presidential aspirant the change in locale would be of great importance. Upon accepting the Philippines appointment, McNutt made it plain that he did not intend to remain isolated at that Pacific post during the campaign for the 1940 nomination.

While he has said his own campaign was based on the assumption

See SECURITY, Page 4, Column 4.

Wife Kills Mate For Drinking, Then Goes on a Spree

New York, July 9 (AP).—A 40-year-old housewife who police said upbraided her husband for coming home drunk, killed him with a milk bottle in the ensuing quarrel, and then went out on a four-hour drinking spree, was held without bail today on a charge of homicide.

Police said the woman, Mrs. Mabel Bendig, admitted after all-night questioning that she had killed her husband, Owen, 38, a shipyard worker, late yesterday, "because he threw a glass of whisky at me."

Otto Kahn's Palace Goes To Cleaners—as a Clubhouse

Special Dispatch to The Post.

Cold Spring Harbor, Long Island, July 9.—The Otto H. Kahn estate went to the cleaners today as several thousand employes of the New York City department of sanitation and their families milled through the 86-room French chateau in the biggest house-warming celebration the North Shore has ever seen.

Purchased from the Kahn heirs three weeks ago by the sanitation department welfare fund for $100,000 and rechristened Sanita Hall, the baronial halls and paneled rooms were invaded by 22,000 persons who plan to pass part of their leisure time on the 441-acre estate.

A beer license hung in the great hall where the Duke of Windsor, then Prince of Wales, once was entertained. The ballroom had been converted into a cafeteria, while upstairs, in one of the guest suites, a group of street cleaners had removed their shirts and were engrossed in a game of rummy.

Outside, in the formal gardens that had reminded the late Georges Clemencau of Versailles, cheese, salami, bologna, ham and liverwurst sandwiches were dispensed.

At the end of the afternoon, 25 kegs of beer and 18,400 individual bottles had been consumed, as well as 6,000 frankfurters, 40,000 gallons of soup, a ton of roasted meats and

See SWEEP, Page 3, Column 2.

Barkley Won't Agree To Early Adjournment

Says Loan Program Should Be Acted Upon Regardless of Neutrality's Fate

By William V. Nessly.

Decision is due today on whether foes of the Administration's neutrality law changes will seek to delay action until the next session or will help move the legislation to the floor of the Senate in order to get their views before the country.

A group of Foreign Relations Committee members opposed to repeal of the mandatory arms embargo, as the President desires, will meet today to consider their course at tomorrow's meeting of the evenly-divided committee. Should they decide to move for committee postponement of the question until next year, opponents of the Administration plan express the belief that adjournment sentiment is so strong in the Senate the move would be successful.

On the other hand, some members of the opposition group, including Senator Borah (Republican), of Idaho, are known to feel that it might be good strategy to permit some Senate debate of the proposal on the ground that exposition of their views will strengthen their position through the country.

Early Adjournment Rejected

Administration forces, meanwhile, were determined to press for action to free the President, in his conduct of the Nation's foreign relations, of the mandatory embargo provisions.

As if to curb any outburst of adjournment fever that would interfere with this program, Senate Majority Leader Barkley yesterday declared that quick disposal of the neutrality issue would not mean quick ending of the session.

"There are a lot of things more important than adjourning," he said.

Awaiting action, in addition to neutrality, are legislation to liberalize provisions of the social security act and measures to authorize the President's proposed $3,860,000,000 lending program for self-liquidating projects.

Barkley insisted that, aside from the embargo action, leaders will press for action on the lending program, though many members of both houses have expressed the view that the program itself would not prove popular enough to hold Congress in session if the neutrality struggle was ended quickly.

Foreign Loans Dropped

It was said, meanwhile, that when Senator Barkley and Chairman Steagall, Alabama, of the House Banking Committee, introduce the lending program legislation today it will not contain the President's original proposal for loans to Latin American countries. The proposal has aroused greater opposition in Congress than any other phase of the program.

The Senate will take up tomorrow the House-approved amendments to the social security act, and little difficulty is expected to obtaining passage.

On neutrality, the Foreign Relations Committee appeared still to be divided, 11 to 10, on the Administration proposal for changes in the law, with Senators George, of Georgia, and Gillette, of Iowa, both Democrats, in doubt. Both sides were claiming the two, though both were objects of "purge" attempts by New Deal officials in last year's elections.

With the Administration admittedly handicapped by action of the House in writing a modified embargo into the Administration-sponsored Bloom bill, tomorrow's Senate committee is looked upon as all-important in the struggle to amend the present act.

The wide variance in senatorial views on neutrality was no wider than the variance in views on what action the committee should take.

Senator Norris (Independent), of Nebraska, insisted on a vote in the Senate, telling the Associated Press

See CONGRESS, Page 4, Column 1

Today's Index

	Pages
About the Showshops	12
Alice Hughes	9
Amusements	12
Classified Ads	18, 19
Comics	20, 21
Crossword Puzzle	21
Death Notices	18
Editorials	6
Ernest Lindley	7
Federal Diary	30
Financial	17
Harlan Miller	2
H. I. Phillips	7
Louella Parsons	33
Pegler	7
Pictures	10
Radio	20
Shirley Povich	13
Society	8
Sports	13, 14, 15, 16
The Post Impressionist	6
Women's Page	8

Over the Coffee

By Harlan Miller

GILT OFF THE DOME.

Sec. Wallace . . . *diplomatic in-laws*

One of the gentlemen who helps Senators rehash their soaring ideas into laws, in a quiet little office at the Capitol, one day got the brilliant thought that it would make him happier, amid the somewhat dull procession of his duties if he could slip a split infinitive into a law he was drafting for a Senator.

• • • •

So he deftly inserted one of these minor grammatical sins into a bill. It came back from the Senator's inspection with the split infinitive still intact and uncorrected. So with savage glee the gentleman slipped two more split infinitives in the law, and now it's that way on the books, and the hours from 9 till 4:30 don't seem so long.

• • • •

You meet so many people all at once at the Capital's polite shindigs that it would be helpful (if your memory for names is like most people's) if even the more memorable people would always utter their names ("I am the Hon. Mr. So-and-so") when they run into you, instead of leaving you to guess and grope.

"—they fumbled an embrace"

At one reception Mrs. Morris Sheppard, wife of the Texas Senator, saw a striking illustration of the need for this. A great lady, to whom she was talking, snagged another great lady who was passing, and they kissed and embraced with little coos of delight and ecstatic ejaculations.

• • • •

Then they sat down on each side of her, and each one nudged her secretly and inquired, "Who's that on the other side of you that I just spoke to?"

• • • •

DIPLOMATIC ODDITY: If Henry Wallace remains in Washington a few more years, there's a possibility that he may have two sisters here in two legations as wives of two ministers from foreign countries. There's a rumor that Dr. Charles Bruggemann, the husband of the Secretary of Agriculture's sister Mary, may succeed the well-beloved Marc Peter as Minister from Switzerland before long. M. Per Mijkman, the husband of his sister Ruth, seems destined to return to Washington some day as Minister from Sweden. Their Swiss and Swedish children are grandchildren of one Secretary of Agriculture and nieces and nephews of another.

"—still grateful to Hoover?"

Some G. O. P. leaders think that the strength of Herbert Hoover for the 1940 nomination is being underestimated.

They point out that it will be easier for him to come to the convention with a solid block of delegates—those from the Solid South—than for any other candidate.

The last Republicans in the South who held Federal jobs held them in the reign of Hoover, they point out, and such blessings aren't soon forgotten among Southern Republicans.

• • • •

CLOAKROOM CHROMO: There was a night session of the Senate the evening of the Louis-Galento fight, but about one-third of the Senators deserted the floor to listen to the fight broadcast in the cloakroom . . .

They made up a pool on which round the fight would end; Senators Bridges and Gurney held the stakes, and Senators Townsend (Del.) and Hill (Ala.) divided the $3.

• • • •

When Justice Frankfurter was a professor at Harvard Law, he had a student from the West who made the simplest recitations in a pompous, fiorid, orotund style which filled the classroom like a Fourth of July oration . . . One day the professor listened patiently until he had finished reciting. Then he silenced the fledgling barrister with a cruel thrust:

"And all this means exactly what?

I anticipate with pleasure the day when that man argues a case before the Supreme Court.

Gen. McCoy Heads Policy Group

New York, July 9 (AP).—Maj. Gen. Frank Ross McCoy, U. S. A., retired, was appointed president of the Foreign Policy Association today, succeeding Raymond Leslie Buell, resigned.

The association, founded during the World War, is a research and educational organization in the field of foreign affairs.

ALCOHOLISM IS A DISEASE

The Greenhill Institute is devoted exclusively to the treatment and correction of Chronic Alcoholism

Write or Call for Free Booklet

GREENHILL INSTITUTE

3145 16th St. N.W.

Phone Day or Night—CO. 4754

Strictly Private

Dakota Tests Langer's Hold Tomorrow

Special Election Will Pass on Measures He Initiated as Governor

By the Associated Press

Bismarck, N. Dak., July 9.—Former Gov. William Langer's "vote-getting powers" will be tested in a special election Tuesday when North Dakota voters ballot on four measures he initiated to raise funds to help pay for $40 minimum old-age pensions he also sponsored.

Defeated in the June, 1938, primary election when he ran for United States Senator on the Republican ticket against Senator Nye, and again in the general election last fall when he ran on an independent ticket for the same office, Langer's immediate influence in State affairs will hinge on the outcome of the election.

Personally leading the fight for approval of the four measures, Langer has had little aid outside of the committee for the aged, which he heads.

Opposition Is Wide

He is opposed by many persons and organizations, including Democratic Gov. John Moses, the North Dakota Taxpayers Association, motor, bus and truck companies, road construction firms, the highway department and, paradoxically, liquor interests and the W. C. T. U.

Even the Nonpartisan League—a faction of the Republican Party—which Langer headed for many years, refused to aid him when the advisory council voted to remain neutral on the issue.

The people will vote on four measures, the first a referendum of an act passed by the last Legislature abolishing the office of grain storage commissioner. When Langer obtained more than the required 30,000 signatures to this petition it automatically forced Gov. Moses to call the special election.

This set the machinery in motion and brought to the ballot the three initiated measures—the real reason for forcing the special election. They call for a gross income tax, a system of municipal liquor stores and declare a moratorium on highway construction in North Dakota for two years. Petitions on each of the three initiated measures were signed by more than 10,000 voters.

Defeated Relief Changes

The $40 minimum old age pension was sponsored by Langer and was enacted into law at the general election last November. Although the law is in effect, the State, through lack of sufficient funds, has been operating on the old patht of $30 minimum old age pensions.

Langer stepped out of the Governor's office last January after serving a two-year term. He previously had served as Governor for 18 months, going into office January 1, 1933. He was convicted in 1934 and later on a retrial was acquitted on charges of conspiracy to violate Federal statutes in connection with levying contributions on relief workers.

Informed sources say he may run against Senator Frazier in 1940 or may try again for the governorship.

"If we lose this election, we will be back with another batch of the same," the former Governor declared. "However, I think these four measures will be approved."

U. S. to Receive First Freighter of New Fleet Today

First of a fleet of six fast cargo freighters being built for the U. S. Marine Commission, the steamship Challenge, will be delivered to the commission today at the Federal Shipbuilding & Dry Dock Co. yards at Kearny, N. J.

The Challenge is a 459-foot, 13,900-ton, steel-hulled vessel, and is scheduled to develop a 15½-knot speed, the commission said today. She will be placed in service on the American Hampton Roads-Yankee line, operating between Chesapeake Bay ports and Europe.

After visiting Baltimore, Hampton Roads, Norfolk, Newport News and Philadelphia July 12 to 18, the Challenge will go to Boston to sail July 20 on her first trip to Europe.

Lumber Output Gains Over 1938

Reports to the National Lumber Manufacturers Association showed last night lumber production for the first 26 weeks of 1939 was 20 per cent greater than that of the corresponding period last year. Shipments were 16 per cent greater and new orders 17 per cent greater than in the first 26 weeks of 1938.

New Faces in Congress

By Sotto

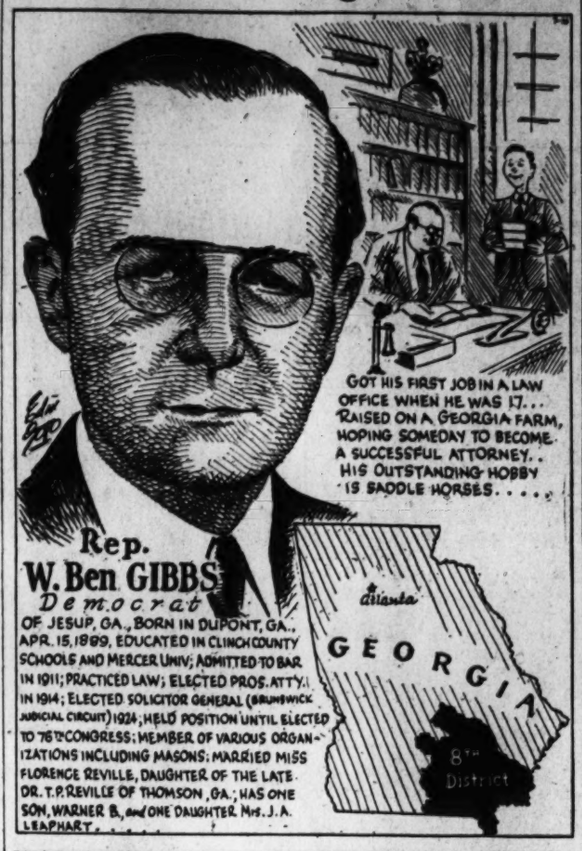
GOT HIS FIRST JOB IN A LAW OFFICE WHEN HE WAS 17... RAISED ON A GEORGIA FARM, HOPING SOMEDAY TO BECOME A SUCCESSFUL ATTORNEY.. HIS OUTSTANDING HOBBY IS SADDLE HORSES.....
Rep. W. Ben GIBBS
Democrat
OF JESUP, GA., BORN IN DUPONT, GA., APR. 15, 1899, EDUCATED IN CLINCH COUNTY SCHOOLS AND MERCER UNIV; ADMITTED TO BAR IN 1911; PRACTICED LAW; ELECTED PROS. ATTY. IN 1914; ELECTED SOLICITOR GENERAL (BRUNSWICK JUDICIAL CIRCUIT) 1924; HELD POSITION UNTIL ELECTED TO 76TH CONGRESS; MEMBER OF VARIOUS ORGANIZATIONS INCLUDING MASONS; MARRIED MISS FLORENCE REVILLE, DAUGHTER OF THE LATE DR. T. P. REVILLE OF THOMSON, GA.; HAS ONE SON, WARNER B., and ONE DAUGHTER, Mrs. J. A. LEAPHART.
Atlanta
GEORGIA
8th District

38 Police Start Special Course Today at FBI

Two counties in Maryland and one in West Virginia will be represented among 38 police officers from 25 States who will gather today at the Federal Bureau of Investigation for the opening of the twelfth three-month session of the National Police Academy.

Selected from applicants all over the country, the students will be trained as police instructors to join the 370 already graduated from the four-year-old course. Graduates of the school are on the police staffs of every American city of more than 1,000,000 population, it was announced yesterday.

The curriculum consist of police organization and administration; statistics, records and report writing; firearms training and first aid; investigations, enforcement, and regulatory procedures; scientific and technical law enforcement methods, and methods of organizing and conducting police training schools.

SPECIAL NOTICES

FALSE TEETH REPAIRED
WHILE YOU WAIT.
PRIVATE WAITING ROOMS.
Robt. B. Scott, Dental Technician (formerly Emergency Dental Laboratory), Rms. 901-902 Westory Bldg. 14th and F. entrance 805 14th st. nw. ME. 1833.

LEARN to EARN
SECRETARIES
Earn Big Money—Unusual Opportunities—ALWAYS in Demand—Openings Hourly
Beginners' and Finishing Courses in Gregg and Boyd Shorthand, Typewriting, Bookkeeping, Accounting, Comptometer, etc. DAY-EVEN. Sessions. Start MONDAY.
BOYD SCHOOL of Commerce
1333 F St., N.W.—NAt. 2340

FILMS DEVELOPED AND PRINTED 25¢
ANY 6 OR 8 EXPOSURE ROLL
RITZ CAMERA CENTERS
1112 AND 1346 G STREET N. W.

Buffeted Blimp Back at Base

Lakehurst, N. J., July 9 (AP).—After riding out a lightning, rain and wind storm over Buzzard's Bay, the Navy blimp K-1 landed at its home base, the naval air station here, at 1 p. m. (E. S. T.) today.

Two Coast Guard cutters and a power lifeboat were sent out last night when reports were received that the blimp was flying low over the bay. The K-1 had made a forced landing yesterday at Hyannis, Mass., when it ran low on fuel. After refueling, it started home and ran into the storm. It stayed overnight at Newport, R. I.

Wyoming Meeting

Director of the Bureau of the Mint Nellie Tayloe Ross will speak to Wyoming Democrats at their regular monthly meeting tomorrow at 8 p. m. in room 260 of the Senate Office Building. Regular meetings of the Wyoming organization are held on the first Tuesday of each month unless it falls on a holiday.

Catholic Action Summer School To Open Aug. 14

The Rev. Daniel A. Lord, S. J., author, lecturer, dramatist and youth organizer, will direct the 1939 Washington Summer School of Catholic Action, August 14 to 19, at the Mayflower Hotel, it was announced yesterday.

Social action will be this year's theme, in response to an appeal of the late Pope Pius XI. Five regular and 25 elective courses will be offered in such subjects as Christian democracy, consumer's co-operatives, economics, vocational guidance, political science, publicity, the mystical body, the liturgy, parliamentary law and organization. Special lecturers will assist the staff of 16.

IN HOT WEATHER
Get Busy
SERVE SWING'S ICED TEA!
M. E. SWING CO.
1013 F St. N.W. NA. 7601

SEMI-ANNUAL
Sale of
Our Hickey Freeman Tropical Suits, Sports Coats and Year 'Round Suits
Are Now Reduced for Clearance
Our Cavanagh Straw Hats and Fine Shirts, Pajamas, Ties and Robes are also included.
GOLDHEIM'S
1409 H STREET
We are closed on Saturdays during July and August

When West Has a Sale—It's a REAL Sale
WEST SIDNEY WEST INC. 14th and G Sts.
SALE
Our Regular $5 Handsomely Patterned
NEGLIGEE SHIRTS
$3.65
IMPORTED MATERIALS
FINELY TAILORED
Sidney West, Inc., 14th & G
EUGENE C. GOTT, President

Ankles Swollen, Backache, Nervous, Kidneys Strained?

If you're feeling out o-sorts, Get Up Nights, or suffer from Dizziness, Nervousness, Backache, Leg Pains, Swollen Ankles, Burning Passages, Excess Acidity, or Loss of Energy and feel old before your time, functional Kidney Weakness may be the true cause.

Wrong foods and drinks, worry, colds or overwork may create an excess of acids and place a heavy strain on your kidneys so that they function poorly and need help to properly purify your blood and maintain health and energy.

Help Kidneys Doctor's Way

Many Doctors have discovered by scientific clinical tests and in actual practice that a quick and modern way to help the kidneys clean out excess poisons and acids is with a scientifically prepared prescription called Cystex. Hundreds and hundreds of Doctors' records prove this. All Cystex active ingredients are listed on each package.

Money Back Guarantee

Usually the very first dose of Cystex goes right to work helping your Kidneys remove excess acids. Quickly, this may make you feel like new again. And so certain are the makers that Cystex will satisfy you completely they ask you to try it under a money back guarantee. You be the judge. If not entirely satisfied just return the empty package and get your money back. Cystex (Sizs-tex) costs only 3c a dose at druggists and the guarantee protects you, so start your test today.

—Adv.

3 GRAND NEW SHOWS!

*SATURDAY NIGHTS
NBC Red Network
A new 30-minute program featuring
BENNY GOODMAN
The world's greatest swing band—and
BERT PARKS

*MONDAY NIGHTS
CBS Network
Straight from the "funnies" into your heart!
"BLONDIE"
A new 30-minute comedy-drama based on Chic Young's famous comic strip, featuring Columbia Pictures' stars Penny Singleton and Arthur Lake

*TUESDAY NIGHTS
CBS Network
A full half-hour of solid "sending" with
BOB CROSBY
His famous Dixieland Band also
JOHN MERCER

★ Consult your radio listings for exact time in your locality

CAMEL—PENNY FOR PENNY YOUR BEST CIGARETTE BUY

FOUR FLOORS AIR COOLED
Lansburgh's
SEVENTH, EIGHTH and E STREETS District 7575
The Trend Is to Lansburgh's
We'll play game with you!
Beat these for value—Reg. 5.99
PLAY SUITS
1. Striped cotton seersuckers, multi-color, 1-pc. zippered separate skirts.
2. Candy Striped rayon crepe play suits. "Button-up" or dirndl skirts.
3. Javanola rayon crepe prints. "Button-up" skirts.
3.88
Improve your score in bargain getting! Scoop up one, two or more of these hard-to-wrinkle, hard-to-soil play suits. Cut with a lavish hand for freedom. All washable and fast color. Duplicates of our most successful Summer play suits. Sizes 12 to 18.
Air-Cooled Sports Shop—Second Floor
Sale!
3.95 to 5.95
STRAWS & PANAMAS
This is the Summer when you're bound to wear a straw or Panama! Because nothing is of more chic or more flattery with the glacial whites and candy colors in your wardrobe. Expensively styled, finely tailored hats. Sizes 21½ to 23.
1.88
Air-Cooled Millinery Dept.—Second Floor
Straight-cut
BARBIZON SLIPS
will stay put under your sheers!
1.95
You'll wonder how you got along without these once you've had a Barbizon "straight-cut" on. No riding up over the knees. No wrinkling whom you sit.
Monogramming Feature!
3-Letter monogram in colors or white given with each slip. All slips in superb silk and rayon satin Seraphim. Guaranteed seams. Navy, black, tearose, white, petal pink, bluebell, blush. Primrite, medium length. 32 to 44. Primrite, short in sizes 31½ to 39½.
Air Cooled Lingerie Dept.—Third Floor
Sale!
for JUNIORS and Junior incomes
5.95 DRESSES
3.99
Get your fill—at savings—of dresses for week-ends, important dates, desk duty, shopping, vacationing.
Slithery rayon jerseys. Cool-as-shaved-ice rayon sharkskins. Sheer printed Bemberg rayons. Travelproof spun rayons. Sports frocks.
Twirling skirts, minute-sized waists, polka dot accents. Prints, pastels, lots of WHITE. Sizes 9 to 17.
Air-Cooled Junior Shop—Second Floor
(Small Figure) Buttonhole pockets piped in polka dots! Flaring skirted rayon sharkskin ..3.99
(Large Figure) Half-moons for pockets and a gorgeous crochet scash. Spun rayon 3.99

Church Urged To Help Solve Social Ills

Threat to Democracy Cited by Fr. Cronin At Virginia Institute

Charlottesville, Va., July 9 (AP).—The Rev. John F. Cronin, of Baltimore, said tonight that to preserve and foster democracy, the church must "first probe the cancer which seems to be corroding modern society, and then apply such healing remedies as lie within her sphere."

Speaking at vesper services which launched the University of Virginia's annual Institute of Public Affairs on its second week, Father Cronin, professor of economics at St. Mary's Seminary, stated "there is sound reason to believe that democracy cannot survive unless the grave social problems of today are solved.

"The ominous cloud of unemployment, the spectacle of youth without opportunity and age without security may well foreshadow the doom of a free people. Distatorship in other lands came not from without, but from within."

Dr. Clinchy Speaks

He pointed out that the church had a real interest in safeguarding democracy since "men who are free in politics are likely to be free in matters of worship. A slave state usually has a slave religion, if any at all is permitted."

Another vespers speaker, Dr. Russell J. Clinchy, of Hartford, Conn., declared that people are best stirred to action for the maintenance of freedom by the "impulse of religious conviction."

"The duty laid upon a Christian is to reach far back into the sublime intuitions of the soul of man and interpret the meaning of human liberty in terms of the living presence of God within the forms of our human life," said Dr Clinchy, pastor of the First Church of Christ at Hartford and former pastor of the Mount Pleasant Congregational Church, Washington, D. C.

Domestic Problems Topic

He continued, "The cry for liberty of the higher conscience of man is not the cry of the lion for liberty to stalk its prey. The human cry for liberty is the cry of those who have seen in Christ what life like ours was meant to be—life that has lifted up its eyes to the holy glory of God and has encompassed the holiest truth of earth, the truth that we who are human have been fashioned by the hands of God, who calls each one by name.

"It is such vision that let Paul, and Savanarola, and John Huss light the fires of liberty. It is such vision that made them, and will make us, worthy to live in the glory of such liberty."

Presenting the Jewish viewpoint of the vespers topic, "The Responsibility of the Church in a Democracy," Rabbi William Braude, of Providence, R. I., declared:

"For 2,000 years Judaism has been a nonpolitical religion. The synagogue has seen monarchies, aristocracies, the sporadic dictatorship of men on horseback, but in the end we feel spiritually most at home in the bosom of a democracy."

He added that the "synagogue and the church must work with all our might to maintain the principle of law and order in human affairs and human government."

Emphasis at the institute will shift this final week from foreign affairs to domestic problems, but attention will be given internal conditions in some foreign lands, especially as they relate to religion and education.

League Aide on Program

Speakers tomorrow morning will include Dr. Max Habicht, former member of the secretariat of the League of Nations; Thomas C. Blaisdell, jr., chief of monopoly study for the Securities and Exchange Commission; Wendell Berge, special assistant to the U. S. Attorney General, and William Jett Lauck, economic adviser to John L. Lewis, head of the Congress for Industrial Organization.

Addresses at tomorrow night's session will be delivered by Aubrey Williams, executive director of the National Youth Administration, and Clarence K. Streit, author and foreign correspondent for the New York Times.

Other highlights of the week will include addresses by Gen. J. G. Harbord and U. S. Senator Robert A. Taft, of Ohio, and a round-table on the "position of the individual in rival political system" under the sponsorship of the 186th and 187th districts of Rotary International.

Americans Work And Live Too Fast, Rumanian Finds

Americans grow old too quickly because they try to do too much, according to Vasile Florescu of Bucharest, Rumania, editor of a Rumanian health magazine. He is living at 50 Manor Circle, Takoma Park, while taking a post graduate course at the Seventh Day Adventist Theological Seminary.

Keeping the pace of daily life in this country is more difficult than study of sciences and research on various religions, Florescu maintained.

Washingtonians, however, appear more sensible about their daily routine than the New Yorkers, he commented yesterday. Before he came to Washington, Florescu visited the World's Fair in New York.

The European situation, he said, is not as bad as it appears. He believes newspaper stories on Europe are too sensational. He predicted the economic condition in Europe will be better soon.

Before sailing for his home the end of September Florescu will visit in Michigan. He plans to write many articles about the United States when he returns home.

RUG CLEANING
Fireproof Storage—Repairing
Phone NAt. 3912
NESHAN G. HINTLIAN
Established 1917
1128 Connecticut Ave.

Boy Scouts Offer to Supervise Playgrounds As Brown and P.-T.A. Pledge Aid to Hazen

Police Chief Expects His Club Also Will Furnish Volunteers

District Boy Scouts yesterday volunteered their services as supervisors in 112 padlocked school playgrounds in response to Commissioner Melvin C. Hazen's call for volunteers.

Maj. Ernest W. Brown, director of the Metropolitan Police Boys Club, and Parent-Teachers Association President Mrs. C. D. Lowe also stated that their organizations would co-operate with Hazen.

Scheduled hours for volunteer supervisors appeared possible from the wide interest evidenced by organizations in keeping playgrounds open.

Paul and Douglas Willing

Out at Boy Scout Camp Woodrow Wilson, near Burnt Mills, many Scouts voiced enthusiasm for undertaking work as playground helpers. Paul Morrison, 15, of 1206 Tenth street northwest, a member of Troop 2, stated, "We'd sure be glad to help out. We ought to be able to get a whole troop out there—15 or 20 boys, anyway."

Paul lives within walking distance of three playgrounds, Thompson, Henry and Abbott, at any one of which he says he would be glad to work.

Douglas Willey, 15, of 809 Juniper street northwest, a member of Troop 3, lives not far from Takoma Park, and stated that he'd be very glad to help out there, even though he may be working part time.

Brown Offers Club Aid

Paul, Douglas and many other Scouts are returning to Washington from Camp Wilson today.

Speaking for the Parent-Teachers Association, Mrs. Lowe stated that mothers in the organization had aided in supervisory work last year. "While we're willing to co-operate to the best of our ability, the mothers are generally so busy at home that it is difficult for them to find time to act as directors," she said.

Maj. Brown, speaking for the Metropolitan Police Boys Club said that "We'll co-operate 100 per cent just as far as we can. I'm quite sure that we'll have a good many older boys in the club who will be glad to volunteer their time."

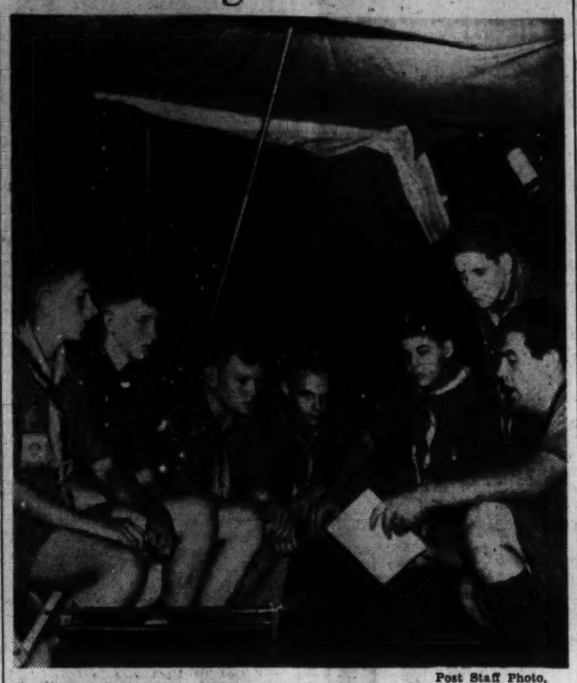

Post Staff Photo.

Boys Scouts at Camp Woodrow Wilson, Burnt Mills, Md., yesterday volunteered for service as supervisors at Washington playgrounds. They are (left to right) Eagle Scout Bob Quinnell, 15; Frank Cole, 14, Life Scout; Eagle Scout Tom McCullough, 16; First Class Scout Earl Morrison, 15; Star Scout Douglas Willey, 15; Second Class Scout Lloyd Bilbo, 14, and Assistant Scout Executive Rock M. Kirkham

Missionary, 24, To Take Bride To Japan Post

Roger Holley Is One Of Youngest Adventists Given Foreign Mission

One of the youngest men ever assigned to a foreign missionary post by the Seventh-Day Adventist Church, Roger Holley, 24, of 22 Grant avenue, Takoma Park, Md., and his bride will soon say goodby to this country for seven years.

NERLUND

Holley, selected for his outstanding scholastic record at the Washington Missionary College, where he was graduated in May, will take over the duties formerly held by two older men. He becomes field and home missionary secretary for the Japan Union of Seventh-Day Adventists near Tokyo.

His bride will be Miss Ruth Nerlund, of the editorial staff of the Review and Herald. They will be married July 30.

Miss Nerlund said yesterday she would devote most of her time to studying the Japanese language with her husband.

They will take a course for one year before they travel around the country, and Miss Nerlund will contribute special articles to her church paper.

The couple will leave here August 1 by motor to bid farewell to friends in Chicago, Denver, and Seattle, before sailing on the Kama Kura Maru San Francisco, August 17.

HOLLY

The first trip the couple plans to make while on a vacation at their new home will be to visit Holley's brother, Leighton Holley, a missionary in Peking, China. He also was assigned to a post immediately after his graduation from the Washington Missionary College three years ago.

Holley, the son of Mr. and Mrs. W. R. Holley, formerly of Petoskey, Mich., was president of his class. Miss Nerlund, also a graduate of the Washington Missionary College in 1936, is the daughter of the Rev. and Mrs. O. J. Nerlund, of Jersey City.

The positions Holley will fill were formerly held by E. J. Kraft and F. R. Millard. The Holleys will not receive a furlough until 1945.

Swiss Little Hitler Faces Trial Today

Zurich, Switzerland, July (AP).—Switzerland's imprisoned "Little Fuehrer," Dr. Alfred Zander, mapped defense plans with his attorneys tonight on the eve of his trial on charges of "attempts against the international security of the Swiss federation."

The would-be Hitler, a little man with big ambitions, and as many of his lieutenants as the police have been able to catch, will be called to account tomorrow for activities of their "Bund Treuer Eidgenossen Nationalsozialistischer Weltanschauung."

Flies Wake Baby Up Too Early?

Here's what to do. In the afternoon, after baby's nap, close nursery windows and doors. Use a good sprayer and fill the room with a mist of Bee Brand Insect Spray. Let the room stay closed for 15 minutes. Keep baby out. When you go back, the only flies will be dead ones on the floor.

Don't confuse Bee Brand Spray with other insecticides. It has no nasty kerosene smell—only a clean cedar fragrance that soon disappears. And Bee Brand really kills flies, mosquitoes and other flying insects quick—yet it's entirely safe to use in the home. Don't waste money on cheap, weak, smelly stuff. Get Bee Brand and get rid of flies. Insist on the genuine, quick-killing Bee Brand Insect Spray—in the red and yellow can. It's sold with a guarantee of satisfaction or your money back.

NOTE: You can also kill flies and mosquitoes, ox ants or roaches and ants, with Bee Brand Insect Powder. Read directions on can.

Kahn Palace Goes To the Cleaners

SWEEP, from Page 1.

an uncounted number of hamburgers.

The event was hailed as a triumph for democracy. At the dedication ceremony, held on a terrace overlooking Long Island Sound, W. Kingsland Macy, Republican leader of Suffolk County, said the occasion gave proof of "the greater America that is building." William F. Carey, commissioner of sanitation, who conducted negotiations for the sale, described a huge outdoor swimming pool now under construction on the grounds and announced that at least 300 cottages would be built.

Gilbert W. Kahn and Roger Wolfe Kahn, sons of the late banker and philanthropist, also spoke. Gilbert said he hoped the throng would "derive as much happiness and pleasure from the place as we have," and Roger added "I still can't believe what I'm seeing here today."

The sanitation crew took over the estate on July 4. Since then a staff of 60 has worked day and night moving in furnishings. The draperies and carpetings and heavy furniture that represented years of collecting by Kahn had been removed, their places taken by more utilitarian articles.

Mrs. Carey revealed that Mrs. Addie Wolfe Kahn, widow of Kahn, had expressed "great feeling for the underprivileged and was wonderful about it all."

Prior to its sale to the Sanitation Department, Mrs. Kahn had talked of demolishing the mansion in order to reduce taxes which amounted to $25,753 last year.

The tax problem may remain to plague the Sanitation Department employes, although Carey was confident that the place would now gain exemption from the tax rolls of the town of Huntington. Should such exemption be refused, it is doubtful whether the department's welfare fund with its limited assets would be able to keep the estate longer than a year.

30 Chilean Soldiers Arrested in Plot

Santiago, Chile, July 9 (AP).—More than 30 former Army officers and carabineros were taken into custody today on charges of "plotting against the public order," but some of them were released later.

Dr. Rowe Praises Argentina for Democratic Rule

Dr. L. S. Rowe, director general of the Pan American Union, yesterday praised Argentina for its "justice, the rule of law and an abiding respect for the rights of others" on the 123d anniversary of the republic's independence.

Speaking over an international radio network, Dr. Rowe declared: "With the establishment of independence the people of Argentina laid the foundations of a truly democratic regime." Today, he said, these democratic traditions "are being carried forward by a vigorous people conscious of the important part which they are called upon to play."

FOR SUNBURN
IT'S "THE SMART THING" TO USE
***Cool, soothing* NOXZEMA**

• On cruise ships—at the most exclusive beach resorts—wherever you go—you'll find people using Noxzema. That's because this snow-white, greaseless, medicated cream brings such glorious quick relief from scorching Sunburn—*and without staining clothes.* Don't suffer needlessly. Get a jar of Noxzema from your druggist today. 35¢, 50¢ and Hospital Size.

It Brings Instant Relief and Doesn't Stain Clothes

Rep. Jones Asks Lower-Priced Cotton Goods

Suggests U. S. and Industry Co-operate To Remove Surplus

By the United Press.

Chairman Jones (Democrat), of Texas, of the House Agriculture Committee, last night proposed that the Government attack the serious cotton surplus problem by co-operating with industry in a large-scale operation to rescue prices of cotton products to American consumers.

He made his suggestion in a statement issued as official reports indicating a 1939 crop of approximately 12,000,000 bales—5,000,000 in excess of domestic requirements—speeded Administration plans to initiate a cotton export subsidy program. Secretary of Agriculture Wallace will discuss the plan on Thursday with Representatives of 19 cotton trade and textile organizations.

The Jones plan involves use of the millions voted in the new farm bill for disposal of surplus agricultural commodities. He said that if use of these funds were limited in such a way as to reduce the price of cotton products, the effect would be to secure wide usage of the products most needed.

Jones said that by manufacturing in "established business institutions and selling through regular channels, it would furnish employment to thousands of clerks, bookkeepers and others who would naturally be employed in this line of production and distribution."

"There is a great need among the masses of the people for the very products for which cotton is better suited than any other material known to man," he said. "Funds have been made available to aid in the distribution of this vast surplus. Why not translate it into much-needed products and distribute them among our own people at a price which will bring full usage?

"This can be done in a very simple manner. The cotton can be made into percales, denims, sheets, underwear, blouses, aprons, slacks, work shirts, ducks for tents and summer camps, and scores of other useful products."

"Kidney Trouble Is *Real* Trouble"

remarked a customer . . . "but it troubles me less and less as I drink more and more of the soothing mineral water." Let us send a case to you. Phone MEt. 1062.

MOUNTAIN VALLEY MINERAL WATER
From HOT SPRINGS, ARK.
1405 K St. N.W.

Dodd Has Throat Palsy; Remains in Hospital

New York, July 9 (AP).—Mount Sinai Hospital attaches reported tonight that William E. Dodd, former Ambassador to Germany, was suffering from bulbar palsy, affecting the muscles of his throat, and that "the condition is now under control."

The official announcement said Dodd would remain in the hospital until "sometime in the near future."

Was It Too Hot To Steal Coat?

Fred Farris is not nearly so much troubled by the theft of his trousers early yesterday as he is puzzled. While he and Mrs. Farris were sleeping, a thief walked into their third-floor bedroom at 1523 M street northwest, and took the trousers, but left the coat, shoes, vest and a well-filled pocket book lying a foot away.

Capt. Mansfield to Talk At Civitan Luncheon

Police Capt. Richard H. Mansfield, of Ninth Precinct, will speak on traffic problems before the Washington Civitan Club's weekly luncheon meeting tomorrow at the Mayflower.

Capt. Mansfield is one of the "Flying Squadron" of speakers who are talking before civic organizations on pedestrian protection, and regulation.

LUXURY AT A SAVING

From Montecristi, province of Ecuador, comes the unique craftsmanship of weaving that fashions **the world's finest summer hats.** It takes about 60 days of slow, painstaking labor by expert palm weavers to fashion a single hat. This results in **unchallenged superiority of weave and wear . . . found only in Montecristi Panamas.**

Sale OF GENUINE HAND-MADE IMPORTED

Montecristi Panamas

REGULARLY SELL FOR $25 and $35

Ecuadorian Panamas are known as the finest in the world. From Montecristi come the best of them all. Patiently woven by skilled natives, the "bodys" are then accurately blocked and finished—to produce this aristocrat of Panamas. **Every hat contains an original certificate of quality.** For men who "know" . . . and demand "blue ribbon" quality, we offer these internationally acclaimed hats . . . **specially priced.**

$13.85

ENTIRE STORE AIR-COOLED

RALEIGH HABERDASHER

WASHINGTON'S FINEST MEN'S WEAR STORE 1310 F Street

ARCADE-SUNSHINE

RID YOURSELF OF

***Pillow-tossis and *Blanketitis**

THOSE SLEEP AND REST ROBBERS!

It's no fun pounding a weary ear on a pillow that seems stuffed with cobblestones . . . and it's not conducive to the healthful rest you need, either. There'll be no more "pillow-tossis nightmares" if you'll have Arcade clean and retick your pillows, sterilize and fluff their feathers . . . then press and stuff their covers. Call us today!

PILLOWS CLEANED
50c
Feathers cleaned, fluffed and sterilized. This price for pillows up to standard size 21"x28". Larger sizes priced proportionately low. Very special!

PILLOWS RETICKED
50c
Feathers are stuffed in new imported or domestic tickings, vat dyed and guaranteed featherproof and sun fast. This price for pillows up to standard size 21"x28".

If your blankets look the worse for wear, it's time to give them proper attention. This is best done by sending them to Arcade Sunshine where they will be carefully cleaned, all minor repairs made, frayed edges rebound . . . every speck of dirt thoroughly removed. It'll pay you dividends in sound, comfortable sleep this fall and winter. Call Arcade Sunshine today!

BLANKETS CLEANED
Single Cotton 25c
Single Wool 50c

BLANKETS REBOUND
Single or double, rebound on 2 sides with pure dye silk warp in any shade.... $1.00
Two-tone binding $1.50

BLANKETS STORED
10c per blanket per season

ARCADE-SUNSHINE
Washington's Complete Cleansing Institution
DIAL RANDOLPH 8000

Real Estate Loans

on improved or to be improved property in the District of Columbia and nearby Md. and Va.—with interest as low as

5% 5½% 6%

Payments include interest and curtail . . . No renewals
No commissions . . . Sound, fair appraisals

PAYMENTS as low as **$7.50** PER MONTH PER $1,000

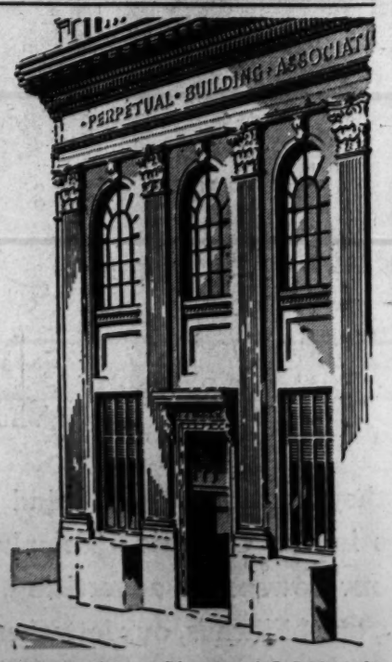

FOR 57 years, Perpetual has been a major factor in the growth of residential Washington—loaning millions of dollars to people who have found it profitable and safe to "secure their home with Perpetual's loan".

Regular United States Treasury Department examinations are supplemented by special C. P. A. audits

PERPETUAL BUILDING ASSOCIATION
11TH & E STREETS, N. W. • ESTABLISHED 1881
Largest In Washington—Assets Over $46,000,000
Arthur G. Bishop, Chairman of the Board — Edward C. Baltz, Secretary — Marvin A. Custis, President

Suicide Corps Poised to Hit Mongol Lines

Japanese Prepare Drive on River Salient Under Soviet Guns

By Russell Brines.

Associated Press Staff Correspondent.

With Japanese Troops on the Mongolian Frontier, July 9.—A Japanese "suicide corps" was prepared today for an attempt to drive 2,000 Soviet-Mongolian soldiers across the Khalka River in the sixth day of hostilities on a narrow patch of land in the vast Mongolian plain.

The Soviet-Mongolian troops were described as the survivors of the force which continued to hold in the center of the line when Japanese-Manchukuoan troops pushed both Mongolian flanks across the river two days ago.

The "suicide corps" faced the menace of Soviet fire from 30 light artillery pieces and 10 heavy guns on a higher plain west of the Khalka and overlooking a gentle slope down which the Japanese must pursue the embattled 2,000.

The Soviet-Mongolian troops last night were slightly less than 2 miles from the Khalka within a triangle formed by the Khalka and Khorsten (Holstein) rivers along the border between Outer Mongolia and Manchukuo.

Advance 1¼ Miles

A Kwantung army spokesman said the Japanese-Manchukuoan forces had advanced 1¼ miles after occupying two heights in the center of the line in simultaneous night attacks under cover of thunderstorm Friday.

But officers acknowledged political danger remained because there are numerous points where the Soviet-Mongolians may cross the shallow but swift Khalka under cover of their artillery.

There is a menace also in the Soviet aircraft which demonstrated its activity after the Japanese alleged it had been destroyed.

Forty Soviet planes yesterday raided two strategic points along a 30-mile communications line in what appeared to be only a gesture because the northernmost point reached was 11 miles from Hailar, important railroad center in Manchukuo about 120 miles from the Khalka River fighting.

The hit-and-run raids caused no damage as the planes discharged their bombs on empty fields and fled before they were challenged by Japanese aircraft.

Temples Undamaged

The Soviet-Mongolian fliers scrupulously have avoided damaging Llama temples.

Japanese indicated that they would be satisfied with a victory in which their foe was driven across the Khalka, leading to an impression that an armed peace might prevail unless the Soviet-Mongolian forces launched a counter-offensive.

I interviewed two Soviet prisoners, 20 and 25 years old, respectively, and was told they were sent to the front without knowledge of where they were going and after a minimum of military training.

Long Parley at Moscow

Moscow, July 9 (AP).—The longest conversation in many weeks on the British-French-Soviet Russian negotiations for a mutual assistance pact ended at the Kremlin late tonight with the outcome still one of Europe's big question marks.

For three hours representatives of the three powers discussed the proposed agreement and all that could be learned after the session broke up was that the pact had not yet been concluded but that the negotiations would continue.

It was understood, however, that Premier-Foreign Commissar Molotoff had delivered the Soviet reply to the latest British-French proposals.

Ciano Sails for Spain

Rome, July 9 (U.P.).—Foreign Minister Count Ciano sailed from Gaeta today for a week's visit in Spain which Fascists hope will pave the way for Spanish entry into the Italo-German alliance with more than 1,000,000 war-hardened soldiers.

He was accompanied aboard the Cruiser Eugenio di Savoia by 17 experts of the Italian foreign office and military and naval experts.

Fascists did not expect Ciano to return from this trip with a treaty but they were confident that the groundwork would be laid for a deal in September when Franco is scheduled to visit Rome.

Barkley Rejects Adjournment Soon

CONGRESS, from Page 1.

that "I want to do anything that we can do legally to help lick Japan, Hitler and Mussolini."

Senator Nye (Republican), of North Dakota, said a canvass showed 29 Senators favored delaying neutrality discussion until next session.

Senator Johnson (Democrat), of Colorado, said debate might well decide the issue, insisting he himself has not made up his mind.

Senator La Follette (Progressive), of Wisconsin, declared that if the issue reached the floor every Senator would want to explain his vote and debate would last at least a month.

And Senator Connally (Democrat), of Texas, insisted that "we decide immediately whether we are going ahead with neutrality legislation, so that members can make their plans for the summer."

. . . She had red hair . . . green eyes . . . and when she fell in love with him it was

GOODBYE MR. CHIPS

starring ROBT. DONAT and GREER GARSON

NOW • LOEW'S PALACE

Y. M. C. A. Religious Services Held at Lincoln Park

Post Staff Photo.

William R. Schmucker is shown leading group singing at Central Y. M. C. A.-sponsored religious services yesterday in Lincoln Park. Dr. J. Lowrey Fendrich, minister of Metropolitan Presbyterian Church, spoke. Mrs. Margaret R. Moffat was organist

Bills to Cut WPA Hours Ready

STRIKES, from Page 1.

gressional elimination of the provision.

Senator Adams (Democrat), of Colorado, chairman of the Senate Relief Appropriations sub-committee, told International News Service he would await a statement of the President's attitude before deciding whether to support demands of the American Federation of Labor and Congress of Industrial Organizations to rescind the 130-hour work month.

On the House side, Representative Taylor (Democrat), of Colorado, Appropriations Committee chairman, predicted to the news service that the lower chamber will stand firm for the controversial provision, which substitutes a flat "security wage" with 130 hours work for the previous "prevailing wage" that enabled skilled craftsmen to earn the same monthly pay with less than 60 hours labor.

Taylor denounced as "saboteurs of the democratic form of government" the WPA workers who have walked out in protest against the 130-hour provision. Labor leaders predicted the walkouts will have tied up 90 per cent of all WPA projects by midweek.

Adams, recalling Harrington's indorsement of the new wage system, said House-Senate conferees who adopted it "were simply carrying out the wishes of the White House."

Discounting doubts voiced by A. F. L. President William Green that Harrington's position had Mr. Roosevelt's backing, Adams said:

'The President indorsed the 'security wage' as early as 1935, when I remember having gotten in dutch myself for supporting the "prevailing wage.' In as much as his appointee, Administrator Harrington, supported it in hearings on the present act, it seems to me any protests against it should be directed to the White House."

Taylor said:

"I firmly believe it was a mistake to establish the parity wage principle in the first place. It is an inducement to make relief work a life career at the expense of others and to organize their ballots to give themselves the balance of power in our elections.

"The current WPA strikes against our democratic system of government evidence the seriousness of the consequences of the 'prevailing wage.' Another mistake was our reduction of the contributions required from local sponsors, for this has led the communities to regard the Federal contributions as free loot, and prompted them to propose worthless projects."

All A. F. of L. leaders have been called to a meeting here Wednesday to consider action. Green said the unions would use "all the strength we possess" to force Congressional amendment of the relief act.

On the same day Col. Harrington will be holding at Chicago a meeting of WPA regional directors, called to consider the serious work stoppage.

In warning those who quit their jobs that they would be dropped after five days' absence, Harrington insisted there could be no negotiation over the law.

Edward G. Brown, president of the United Government Employes, Inc., a colored organization, called a nation-wide conference in Chicago to be held on Thursday to discuss the new WPA regulations.

Brown said his organization had advised all colored workers to "refuse to strike against the Government" and to "promptly report any persons counseling stoppage of work, violence and disloyalty to those in authority."

The U. G. E. has a membership of about 30,000 in 32 States, Brown said.

To Meet A. F. of L. Threat

New York, July 9 (AP).—Lieut. Col. Brehon Somervell, City WPA administrator, declared today he would meet an American Federation of Labor threat to shut down 90 per cent of the city's WPA projects tomorrow by transferring skilled mechanics and helpers from job to job, as work needs require.

McNutt May Head Security Agency

SECURITY, from Page 1.

that President Roosevelt would not seek a third term, he declared after a talk with the President last week that he saw no reason for calling off the friends who were conducting his campaign.

Others whose names have been prominently mentioned to head the agency which now contains the Social Security Board, Civilian Conservation Corps, United States Employment Service, Office of Education, National Youth Administration and Public Health Service, are thought to be definitely out of the running. They were, among others, former Wisconsin Gov. Phillip La Follette, former Assistant Treasury Secretary Josephine Roche and Social Security Board Chairman Arthur J. Altmeyer.

Altmeyer, who faces reappointment to a six-year term next month, is known to feel that his optimum usefulness is in his present position. Miss Roche, who left her Treasury post to return to her private Rocky Mountain Coal Co. affairs, is not believed willing to return and also faces A. F. of L. opposition, resulting from her dealings with the C. I. O. United Mine Workers.

Dykstra, who has recently been in Washington, faces a substantial reduction in salary should he leave his university post. The advent of the Republican Wisconsin administration, however, has complicated his university administration, but it is not known whether he would prefer to leave or to fight out his present difficulties. Dykstra climaxed his long career as a teacher and writer by becoming city manager of Cincinnati.

Chapman enjoys an enviable reputation as an administrator with political ability. His most recent behind the scenes achievement, intimates have disclosed, was effecting the appearance of Marion Anderson, colored singer, in an open-air, Lincoln Memorial concert here, after Constitution Hall had closed its doors to her.

Polish Envoy To Report to Chamberlain

Views Brought From Warsaw May Affect Statement Due Today

By the Associated Press.

London, July 9.—Poland's Ambassador to London returned today from a Warsaw conference which may have an important bearing on Prime Minister Chamberlain's plans for a declaration tomorrow on the Free City of Danzig.

Parliamentary circles expressed belief Chamberlain would declare in the House of Commons that any change in the status of Danzig, except by Polish agreement, would be considered an "act of aggression."

The Polish envoy, Count Edward Raczynski, will have an opportunity through Foreign Secretary Halifax to give the Prime Minister a precise outline of the present feeling in Warsaw before the latter goes to Parliament.

Today Earliest Date

Usually reliable sources said Chamberlain would take into consideration Polish views on whether Danzig tension had subsided to a point where his silence would be more effective at the moment than a statement.

Chamberlain had been expected to make his declaration Friday, but parliamentary technicalities made Monday the earliest possible occasion.

An indication of the statement as proposed was seen in a question filed in the House of Commons Friday for answer tomorrow.

Question Is Filed

Informed sources said Chamberlain requested the question which asks:

"Will the government issue a declaration that any change in the present status of Danzig, other than by agreement to which the Polish government is a party, whether brought about externally by military action on the part of Germany or internally by a movement initiated or supported by the German government, will be regarded as an act of aggression on the part of Germany and therefore covered by the terms of our pledge to Poland?"

Only yesterday a cabinet minister, Earl de la Warr, president of the Board of Education, declared in a speech dealing with the Danzig situation that Britain would use force to resist "indirect aggression" as well as a direct attack.

No Cabinet Changes Expected

That marked the first time a government official had declared publicly this nation intended to go beyond the actual wording of her guarantee to smaller states. De la Warr apparently had government approval for his address.

British political writers, broadly speaking, agreed that Chamberlain would keep his present cabinet intact. There had been reports that he might add Winston Churchill, war-time first lord of the admiralty, and former Foreign Secretary Anthony Eden.

Political commentators gave various explanations but all came to the same conclusion—that there would be no cabinet reconstruction at the moment. They did not rule out the possibility, however, that there might be a change within a month or two.

Station PDS Presents Young Violinist

Samuel Davis, of Annapolis, Md., will be heard in violin solos on this morning's PDS program over WMAL. Mr. Davis recently won a year's scholarship for study at the Cincinnati Conservatory of Music.

"Station PDS Presents," broadcast by Lee Everett from the Peoples Drug Store Studios, Eleventh and G streets northwest, is presented each weekday morning from 7:30 to 8:30 by Peoples Drug Stores in co-operation with The Washington Post. Anyone over 18 years old may participate in the auditions at 7:30 p. m. Tuesdays at the N. B. C. studios. Performers are paid $5 for their appearance on this program.

Germans in Tyrol Get Chance to Go

Bolzano Northern Italy, July 9 (AP).—Some 150,000 Italian-Germans appeared today to have been given three months to decide whether they wanted to leave their homes and become Germans or stay here and see their children grow up as Italians. It is expected the majority of those owning property will decide to stay.

Nazis here said, however, that 8,000 Germans who were not Italian citizens must leave the frontier regions. Most expected to go back to Germany within three months, although Germans said some might migrate to other parts of Italy if they chose.

CLEARANCE SALE
Discount on
FURNITURE and LAMPS
CATLIN'S INC.
G. E. Appliances

BYRON'S
CINE SPECIALISTS
BELL & HOWELL
Filmo
PROFESSIONAL RESULTS with AMATEUR EASE
BYRON'S
625-15th N. W. NEXT TO KEITH'S
SPECIALISTS IN MOVIE EQUIPMENT

LEAVE CARE BEHIND ON YOUR VACATION

Before you leave, ask yourself the following questions:

1. Have you arranged for the safe keeping of your important papers, stocks, bonds, silverware and other valuables?
2. Who will manage your property and collect your rents during your absence?
3. Are your home and contents insured against fire and theft?
4. Are you supplied with Traveler's Cheques and a Letter of Credit?
5. What arrangement have you made for payments of insurance, interest, notes and other obligations as they come due?
6. Who will cut your coupons and deposit your dividends?
7. And finally, has your Will been drawn?

Our service provides the answer to the first six questions. Your lawyer should attend to the last.

THE WASHINGTON LOAN AND TRUST COMPANY

Main Office: F Street At 9th • West End Office: 17th Street at G

Member, Federal Reserve System and Federal Deposit Insurance Corporation

"AND", they continue, "you'll find our telephone numbers in the Classified Telephone Directory, and in our newspaper advertising, on our delivery trucks, our billheads, our letterheads, and in our display windows. Look us up, call us up—*we are glad to deliver telephone orders.*"

THE CHESAPEAKE AND POTOMAC TELEPHONE COMPANY
723 13th Street, N. W. MEtropolitan 9900

WOODWARD & LOTHROP
10th, F and G Streets
Phone District 5300

Sporting Pink

Helena Rubinstein's
New "Red" Lipstick

—the vibrant red of the British hunting coat paradoxically called "pink." It makes fair skin look twice as fair, sun-browned skin twice as vivid, your eyes sparkle more, your teeth gleam whiter. $1 to $1.50

TOILETRIES, AISLE 13, FIRST FLOOR

Jane Wandl

Numeral Crepe No. 3
Popular In-between
Silk Hose

You look in your stocking box and identify it right away, for the number is woven in the hemline of this No. 3 afternoon-weight, all-silk stocking. No. 4 is its daytime mate; No. 2 its evening version. Chic Summer shades $1.15

3 pairs, $3.30

HOSIERY, AISLE 19, FIRST FLOOR

Arming Seen Forcing Britain To Fascism

Foreign Policy Group Points to Increasing Political Controls

Great Britain's vast rearmament program appears to be forcing that nation into the "type of regimented economy it is preparing to combat in Europe," the Foreign Policy Association said last night in a survey of the British defense plans and their effect on the country's economic system.

The report, written by James Frederick Green, says that British defense expenditures have increased more than five-fold in the last five years, and adds:

"Modern warfare makes it necessary for each belligerent to enter another world war with even greater military and economic organization than it possessed in 1918.

Follow Germany's Lead

"This means that Great Britain—like Germany, which adopted a wartime economy in 1933—must prepare its mobilization of man power and wealth in advance of the anticipated conflict. The national government, headed by men from the business world, hesitated until early in 1939 before introducing the political controls over labor and capital necessary to safeguard its diplomatic position. Its rearmament program, already far in excess of the original 1937 estimates, will probably show an increasing rate of expenditure throughout the present fiscal year, even though war does not occur.

"While men, plant and capital will probably be available in 1939 for most of the requirements of rearmament, many serious problems may be expected to arise in the future. The danger of inflation will grow as defense expenditures continue, involving competition for raw materials and labor, and straining the balance of international payments. The difficulty of returning to a balanced budget will grow as the national eceonomy becomes dependent on borrowing for current outlays. The need for industrial regimentation will increase with the appearance of bottle-necks in production and shortages of skilled labor in specific trades.

Danger Ahead

"Thus far, Great Britain has enjoyed all the advantages of business recovery and rising employment that the stimulus of government credits—even for unproductive purposes—can provide. In the future, it will be faced with the many difficulties of reversing this present trend toward full economic mobilization. Although it is impossible to predict the long-term consequences of the rearmament program, Great Britain appears to be confronted with the dilemma of effecting an economic mobilization sufficent to enforce its diplomatic objectives, but without resort to the totalitarian methods of Fascist states."

Dead Men's Names On L. S. U. Bonds

SMITH, from Page 1.

State supervisor of public funds, disclosed that Dr. Smith had available $1,881,000 university bonds, most of them unauthorized securities, for his market speculation.

Of this amount, they said, Smith attempted to use $964,000 bonds in his trading operations and actually did use $589,000 as collateral with Fenner & Beane, New Orleans brokerage firm, without the university's authority or knowledge.

Concerning the $118,000 bonds, Ellison said:

"We are certain they were forged. The bonds were found mutilated with the signatures torn off, but we have photographs of these bonds before they were destroyed, and the signature of Gov. Allen obviously is a forgery . . ."

Forger Yet Unnamed

Both Ellison and Shattuck said they lacked evidence sufficient to allow them to name the forger.

The officials said $502,000 bonds still are missing but all the other bonds have been located and are in safekeeping.

The principal portion of the missing bonds, they said, is one $475,000 issue they asserted had been printed twice after the issue had been specifically rescinded by the L. S. U. board of supervisors.

This $475,000 issue originally was authorized by the board for purchasing the Bienville Hotel at New Orleans but the bonds never were printed, Shattuck said.

Shattuck said the board specifically rescinded the entire $475,000 issue but the bonds were printed by a Philadelphia, Pa., lithographing firm in November, 1938, and $375,000 of the illegal bonds were used as collateral with Fenner & Beane.

Shattuck said the same $475,000 issue was reprinted again at a printing house here on May 17, 1939, and Smith attempted to use $375,000 of these reprints with Fenner & Beane, but the brokers turned them down as lacking approval by the State bond and tax board. This second printing is safe in a bank.

Shattuck said the name of the late Eugene Cazdessus, the L. S. U. board's vice president, appeared on both of these bond issues printed after Cazdessus died in February, 1938.

Job Hunting?

Don't get discouraged if your efforts so far have not landed you a job. Perhaps you've been using the wrong approach. Have you followed the help-wanted ads in The Post? Have you placed a situation-wanted ad in The Post, stating your need and your qualifications? Do both of these things, and your chances of getting a job are bound to be better. You can run a two-line situation-wanted ad in The Post for only 20c! Take your ad to the counter in The Post Building or to a Post want ad station.

Son, 7 Aides Held in Abduction Of Mother in $200,000 Plot

Associated Press WIREPHOTO.

Mrs. Elisa Emery (left) is shown with Mrs. Olga Chadd, her friend, as they left yesterday for Stockton, Calif., where seven persons, including Mrs. Emery's son, Hubbard Middlecoff (inset), 36, are held on Mrs. Chadd's charge that they "kidnaped Mrs. Emery"

Woman of 67 Manhandled in Kidnaping From Home of Friend; Man of 36 on $75 Allowance Accused of Seeking Fortune

By the Associated Press

Stockton, Calif., July 9.—Police sought today to unravel what they charged was a weird kidnaping plot in which a 67-year-old mother was manhandled and abducted from her home by her son and seven other persons.

The victim was Mrs. Elisa Emery, 67, wealthy widow, found by police last night in a San Francisco hotel. Friends returned her today to the nearby ranch of Mrs. Olga Chadd, from which officers said she was spirited under force yesterday.

Mrs. Chadd, whose face was badly bruised when someone struck her, signed kidnaping complaints against five men and three women.

Bonds Set at $50,000

Those charged were booked as Hubbard Middlecoff, 36, Mrs. Emery's son by a former marriage; Mrs. Sylvia Hardley, ranch housewife; Mrs. Gertrude Farley, laborer's wife; Mrs. Mildred Ainsworth, Manteca housewife; Jess and Leo Quinlan, brothers, who are Manteca laborers; William Bergman, Stockton, and Fred Abdallah, Stockton night club operator.

All except Mrs. Ainsworth, who has not been arrested, were held under $50,000 bond.

Sheriff Martin Ansbro said Middlecoff, Abdallah and certain of the others forced entry into the Chadd home, struck Mrs. Chadd and then carried Mrs. Emery away. She was placed in an automobile and driven to San Francisco.

Mrs. Inez Sharp, maid at the pretentious Chadd home, spread the alarm.

Sheriff Ansbro said Middlecoff received a $75 monthly allowance from his mother and recently had been trying to get her to sign over to him property valued at $200,000.

He quoted Bergman and the Quinlan brothers as saying Middlecoff asked them to help him get his mother, who was sick, away from the influence of Mrs. Chadd, who assertedly was ill-treating her. They said they had no idea of participating in any kidnaping.

The sheriff added he had not determined the possible connection with the incident of some of those held.

FREE ENLARGEMENT
A 5x7 of your own selection with any 6 or 8 Exp. Roll Film.
Developed and Printed **25c**
ACE PHOTO SERVICE
709 9th St. N.W. at G
1205 Wisconsin Ave. N.W.

Coolness is a Little Way UP

THE striking thing about a mountain climate is that with every rise of a hundred feet in altitude there's a *drop* of about a third of a degree in temperature.

The floor of The Homestead's lobby is a measured 2,350 feet above sea-level.

And that's one reason, of course, why in all the long history covered by the government's weather-records, there has been no twenty-four-hour period during which the thermometer has not gone to 67 or lower, and temperatures in the low 50's are by no means uncommon here in summer time.

The Washington booking office of THE HOMESTEAD is in the Mayflower Hotel in charge of Miss Frances Curtis. Make inquiry there and you'll find interested, helpful assistance

The Homestead
at Hot Springs in Virginia

'Purgee' Rallies 500 Former Congressmen

John O'Connor Urges Drive to Nominate 'Sensible' Democrat

By the Associated Press

A campaign to organize former Democratic members of Congress in a drive to nominate a "sensible Democrat" for the Presidency next year was launched yesterday by former Representative O'Connor, of New York.

O'Connor, the only Democrat defeated in President Roosevelt's Congressional "purge" last year, invited 500 former Democratic members of the House to use the Andrew Jackson Party, of which he is chairman, as the vehicle for the campaign.

In a letter to former House members in the Sixty-eighth and Seventy-fifth Congresses, O'Connor warned that unless "sensible" Democrats act at once, "the Republicans will walk in, in 1940."

"The 'third term' is not the greatest menace—although that will be fatal for our party," he said. "Greater still is the danger that one of the radical crowd, now in the saddle, will be supported as a 'successor.' That will mean that the Democratic Party will not be dominant in national affairs for another generation, at least."

Outside of what he called the "real possibility" of the issue of a third term for President Roosevelt, O'Connor said the predominant issue in 1940 would be the "New Deal."

"That manufactured slogan will be turned against its creators like 'packing the Supreme Court,' the 'dictatorial reorganization bill' of 1938 and 'the purge'—not to mention the 'more abundant life,' the 'abundance of scarcity,' the 'ill-fed, ill-clothed and ill-housed one-third,' etc.," O'Connor said.

"No individual and no party could survive such tommyrot."

O'Connor said the first thing to be done was to insure that only "sensible" Democrats are selected as delegates to the 1940 convention.

"If the so-called 'leaders' of our party wait until the convention in June, 1940, it will be just too late," he went on. "They will face a WPA convention ready to do the bidding of the radicals."

Bishop Tucker Preaches at Pohick

TUCKER, from Page 1.

his sermon to the history of the church, nor to the historic moment at Hyde Park in which he had taken part, but, as on that morning, he reiterated the meaning of the word "neighbor."

"Our neighbors are the whole world, not our own community, or our own group. That ought to be obvious, yet we forget it every day."

Pleads for Unselfishness

Seated in the box-like pews of the Colonial period, 100 parishioners and visitors heard Bishop Tucker plead for "unselfishness in our spiritual as well as our secular lives."

After the service the congregation filed out of the west door to greet the bishop and their beloved rector, who is to retire October 1 from the church he has served for nearly 12 years. The wardens and vestrymen conducted visitors around the sunny churchyard, talking of their famous predecessor in office and of the benefits the Rev. Mr. Langston has brought the church.

The rector would like to be remembered as "Canon Langston," they said, for he has brought the usages of Pohick Church into strict conformity with canon law. The new organ is only one of the material benefits to the church for which they thank him.

They praised him, too, for discovering in an old minute in the vestry book dated 1772 an unfulfilled desire of George Washington's, and for freshening and deepening the historical significance of the church by carrying it out.

That is creation of the Vestry House, that was built in 1931 from plans drawn up by the vestry of which Washington was a member, but laid aside then because the expense was considered "too burthensome for the Parish at this time."

They described how every detail of the original specifications had been followed in the structure, and materials had been taken from pre-revolutionary houses to fit the description.

Washington's Influence Felt

The hand of George Washington, who is said to have chosen the site and executed the design for the original building, is seen by the modern vestry in the numerous details laid down by the building committee, of which he was a member. The others were George William Fairfax, George Mason, Capt. Daniel McCarty and Edward Payne.

The present structure, they said, was restored early in this century after the ravages of time and the abuses of the Civil War. It is faithful in every detail to the original, though in the interior nothing remains from Washington's day except the massive font.

Sunset Symphonies Posters Prepared

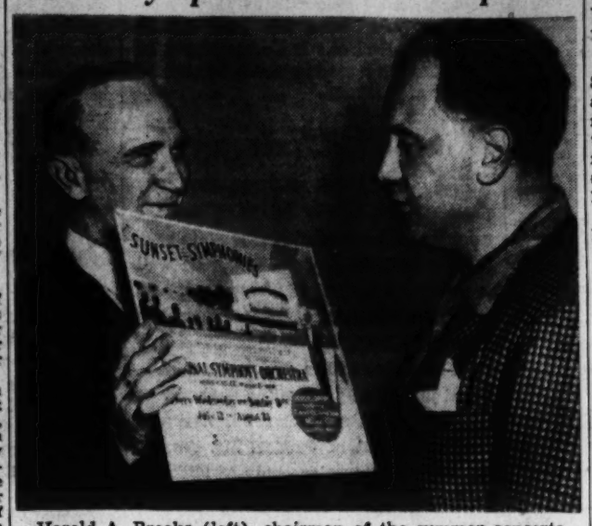

Harold A. Brooks (left), chairman of the summer concerts committee of the National Symphony Orchestra, shows Dr. Hans Kandler a sample of the preliminary promotion work for the summer sunset concert series, the first of which is scheduled Wednesday night at the Watergate. Dr. Kindler will direct this concert

Takoma Lawn Festival

A lawn festival under the auspices of the Parent-Teacher Association of the Seventh Day Adventist Elementary School will be held Thursday on the grounds of the Review and Herald Publishing Association, Eastern avenue, Takoma Park, Md., from 6:30 until 10 p. m. Mrs. C. P. Sorensen and Mrs. James Mead are in charge.

Japanese Snubs British General

Tientsin, China, July 9 (AP).—Strained relations between British and Japanese military forces here received a further jolt today when the Japanese commander in Tientsin refused to receive the visiting commander of British troops at Hongkong.

Japanese sentries continued to handle severely all Britons seeking to pass Japanese barriers around the British concession.

Takoma Park Residents To Get Street Hearing

Property owners of Takoma Park, Md., will have a chance to give their opinions on the proposed street improvement plan for the community at a public hearing July 17 at 8 p. m. at the firehouse, Carroll and Denwood avenues, preceding the monthly meeting of Mayor John R. Adams and the town council.

TRADE MARK REGISTERED **HOUSEHOLD EFFECTS** At Public Auction **AT SLOAN'S** 715 13th St. TOMORROW at 10 A.M.

WINSLOW for PAINTS
Devoe's 2-Coat Paint gives double satisfaction.
922 N. Y. Ave. NA. 8610

WOODWARD & LOTHROP
10TH 11TH F AND G STREETS PHONE DISTRICT 5300

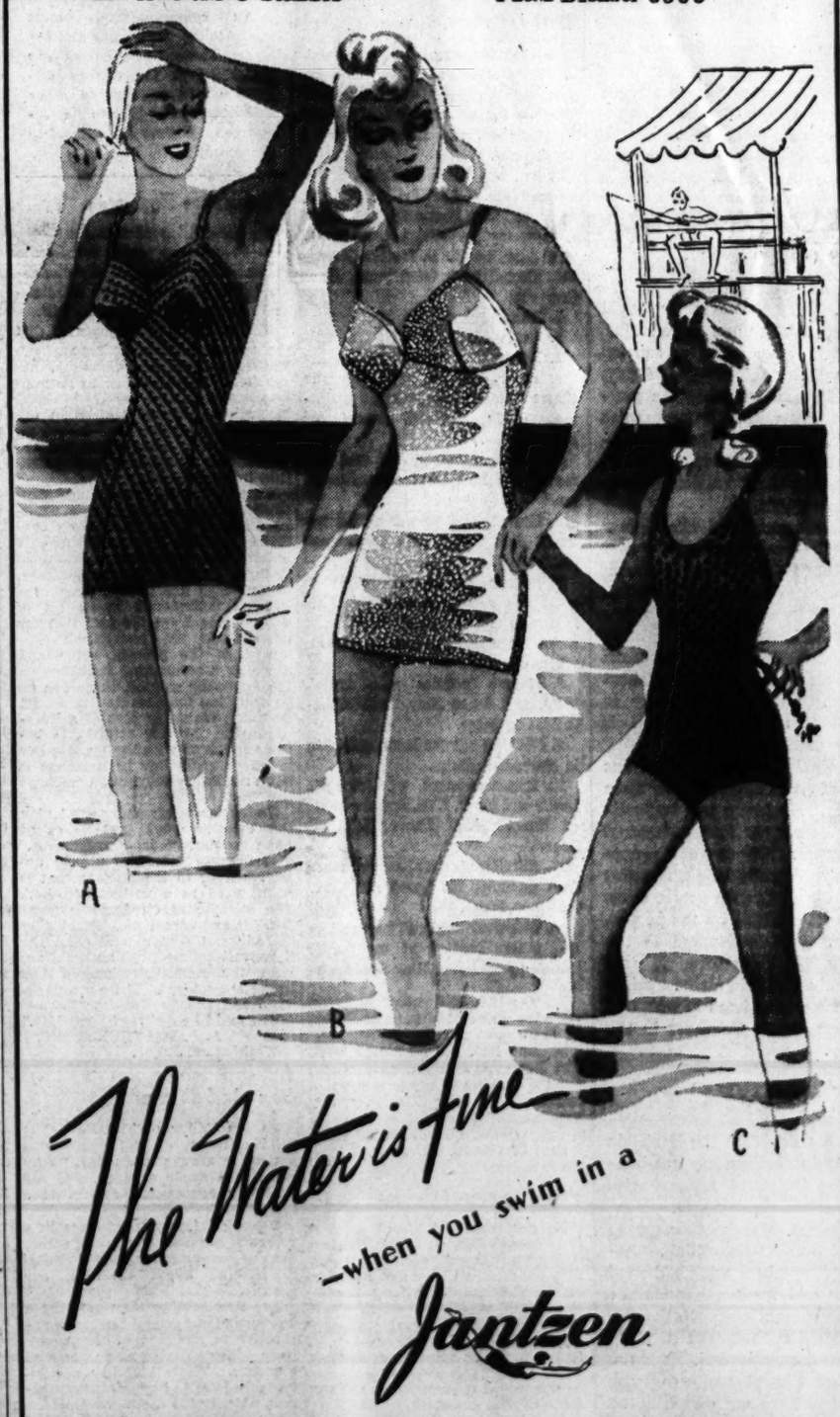

The Water is Fine
—when you swim in a
Jantzen

—its ever-lasting smart tailoring and love-of-comfort makes you feel as luxuriously at home in the briny deep as when you gaily play "beachcomber" on the lazy warm sand.

A. Sun-panalle for the younger set who wants figure flattery yet needs "give" for every stroke. Of rayon and wool woven with "Lastex" yarn in Bahama blue, azure, aqua, pink, maize or black. Sizes 32 to 36 ..... $4.95
JUNIOR MISSES' APPAREL, FOURTH FLOOR

B. Smooth velva-lure fits sleekly and snugly with a half skirt and adjustable straps. Of rayon and wool woven with "Lastex" yarn, giving a two-way stretch, in luscious glowing Bahama blue, azure, aqua, a delectable pastel pink and black. Sizes 32 to 40 ..... $6.95
SPORTSWEAR, THIRD FLOOR

C. Girl's skirtless bathing suit with a two-way stretch that gives you perfect freedom-of-action. Virgin wool woven with "Lastex" yarn with adjustable straps in Rio red, sailfish blue and Bahama blue. Sizes 8 to 16 ..... $2.95
GIRLS' SPORTSWEAR, FOURTH FLOOR

WOODWARD & LOTHROP

An Exciting Collection of Misses' Dresses for Every Summer Occasion

at this attractive price **$22.95**

Many were originally $25 and $29.75

Smart Dark Sheers
—tailored for travel or chic and beautifully fashioned for afternoon wear—silk chiffons, marquisettes and net, some with jackets. Some are trimmed with white and pastel lingerie or lace—others have contrasting jackets of rayon crepe. In black, brown, navy and wine.

Printed Silk Chiffons
—"soft" for late afternoon wear or perfectly tailored for "all-day-round"—choose a jacket style or ensemble in monotones, polka dots or a floral pattern, trimmed with lace or organdy.
On white, light blue, grey, navy, green, beige or black backgrounds. Also several lovely embossed chiffons in large floral patterns.

Printed Crepes
—of silk and rayon are smart for vacation fun—good-looking floral designs, tailored stripes, small prints, monotone jacket dresses and polka dot ensembles. In the boleros or snug fitting jackets, the skirts are full, pleated or dirndl style.

Rayon Jersey Dresses
—so smart this year. A small group in luscious pastels, stripes or covered with small prints.

Pastel and White Dresses
—of rayon crepes and lace in smart versions for spectator sports or for afternoon—one-piece and jacket dresses, with many of the jackets in contrasting colors.

Crisp Linens and Cottons
—for a lovely spectator—or to wear at an afternoon party. Imported materials and original French dresses—Tootal linens and ginghams, tissue linens, Robia voiles, eyelet piques and some spun rayons. Many of these fabrics are crease-resistant. A gorgeous array of colors.
MISSES' DRESSES, THIRD FLOOR.

Misses' Dinner and Evening Gowns
—tailored dinner dresses and fashionable evening gowns—becoming full skirts, full length capes, boleros and smartly fitted jackets—in a dazzling array of hues—pastels—plaids, checks and stripes—or chic black.
The materials are varied—silk chiffons, crepes, marquisettes and mousseline de soie. Or—if you prefer—choose a sleek rayon jersey, a flattering plain or frosted rayon satin, marquisheer, a rayon taffeta—plain or changeable. Cotton is so beautifully crisp and fresh—wear sheer seersucker, imported organdies—plain or embossed, piques or dotted Swiss.
MISSES' FORMAL ROOM, THIRD FLOOR.

The Washington Post

Registered in U. S. Patent Office.

An Independent Newspaper.
(Published every day in the year.)

Eugene Meyer, Publisher.

The Associated Press is entitled exclusively to use for republication of all news dispatches credited to it or not otherwise credited in this paper and local news of spontaneous origin published herein. Rights of republication of all other matter herein are also reserved.

New York Office.....270 Madison Avenue
Chicago Office.....360 North Michigan Avenue

DELIVERED IN WASHINGTON

Daily, Sunday, 1 yr...$7.80		Daily, Sunday, 1 week..15c	
Daily only, 1 yr..... 5.20		Daily only, 1 week 10c	
Sunday only, 1 yr... 2.60		Sunday only, per copy.. 5c	

BY MAIL—MARYLAND, VIRGINIA, WEST VIRGINIA AND NORTH CAROLINA

Daily and Sunday	Sunday Only	Daily Only
One year....$9.00	One year....$4.00	One year....$6.00
Six months.. 5.00	Six months.. 2.00	Six months.. 3.50
One month.. 85c	One month .. 40c	One month.. 60c

OTHER STATES, MEXICO AND CANADA

Daily and Sunday	Sunday Only	Daily Only
One year ..$11.00	One year $4.50	One year ...$7.50
Six months. 6.00	Six months . 2.50	Six months.. 4.00
One month. 1.00	One month . 45c	One month.. 70c

All Subscriptions by Mail Payable in Advance.
Entered at the Postoffice, Washington D. C., as second-class mail matter.

TELEPHONE NATIONAL 4200.

Monday, July 10, 1939.

For Posterity

There is an old story of a legislator who, when urged to vote for a certain bill on the ground that it would benefit posterity, replied: "Why should we do anything for posterity? Posterity has never done anything for us!"

The story comes to mind in connection with the commission given by President Roosevelt to Rear Admiral Richard E. Byrd (retired) to lead a new expedition to the Antarctic. The purpose of this expedition is to map and clinch for the United States title to Antarctic territory staked out by the Byrd and Ellsworth expeditions of recent years.

It is doubtful whether it will make any material difference to the United States, or any other nation, who nominally owns the Antarctic during the next few decades. That continent may be full of resources, but they are and are likely to remain for some time frozen assets in a very literal sense. Nonetheless, the fact that Great Britain, Germany, Norway and other countries have shown a desire to secure claims on Antarctic territory impels the United States to take a leading part in exploring and mapping that area.

No one knows what the years may bring. The progress of science has again and again transformed the worthless into the valuable. In a century, or even a shorter period, the Antarctic may have its uses for the civilized world. So, as a precautionary measure, the nations are staking out claims in the frozen wastes at the bottom of the world. Unlike the legislator of the story, governments cannot ignore posterity.

In any event, at a time when men and governments appear to be living from day to day and almost from hour to hour, it is somewhat refreshing to find nations thinking in terms of a remote and hopeful future. Even at a time when the economy motif is to the fore, it may be worth spending the $340,000 appropriated for the new Byrd expedition to project our imaginations to that distant era when the ice and the penguins of the remote continent at the South Pole will have a practical as well as a picturesque significance.

In the meantime we may well contemplate the contrast between our abandonment of the Philippines and this move to acquire a considerable chunk of Antarctica.

Neanderthal Man Again

Despite Rule No. 5 of all public health bulletins on how to behave in hot weather, the anthropological world is simply steaming with excitement. Somewhere in Middle Asia (that peaceful sector of an otherwise anything but peaceful continent) young Dr. A. P. Okladnikoff, of the Moscow Anthropological Institute, has found the skeleton of another Neanderthal man—or rather of a Neanderthal child this time.

Details of the discovery are still a bit vague, but the fact itself has been confirmed by our own Dr. Ales Hrdlicka, who is spending this summer in Russia. The ancient skeleton is the first of its kind found between Peiping and Western Europe.

So far as we can make out, the great importance of Dr. Okladnikoff's discovery seems to be that it proves what the archeologists have already told us, that the Neanderthal man got around a good deal. Evidently, he got into Europe by way of Asia, taking with him his little Mousterian kit of improved stone tools—scrapers, scratchers, stickers and whatnot. With his new-fangled ways and his cranial capacity of 1,222 cubic centimeters he must have seemed to the native Aucheuleans a pretty smooth article, as much so, no doubt, as our forefathers seemed to the Indians. Something of a gabbler, though, with his vocabulary of a half dozen or so distinct sounds, those strong, silent Aucheuleans must have thought him.

He had another habit which the Aucheuleans would have thought very curious, had they been the kind of people capable of curiosity. It was called thinking. Of course, he didn't think any of the intricate thoughts we think nowadays. But relics of his burial customs indicate that he puzzled a little about the mystery of life and death and had worked out some kind of answer to it.

Ah, yes, by twentieth century standards poor old Neanderthal seems a very crude kind of fellow. It is true he had two or three little gadgets for catching fish, killing reindeer and defending himself from the terrible mastodon. But he seems to have had no special instruments for attacking his own species. Perhaps it never even occurred to his rudimentary mind that his own species should be attacked. In that he may have been like the brutes to whom he was not so distantly related.

A Strangled Industry

Every individual who wonders why rents are high, or why it is so difficult for a family with a moderate income to purchase a home of its own, would do well to read the testimony of Thurman Arnold before the Temporary National Economic Committee last week. Our racket-ridden building industry has seldom been subjected to a more penetrating analysis.

As head of the Antitrust Division of the Department of Justice, Mr. Arnold has made an extensive study of building practices. Indeed, his division is now engaged in a Nation-wide investigation expected to result in a crushing blow to the combinations, trusts, conspiracies and rackets which plague builders and manufacturers from one end of the country to the other. If he is successful in freeing this great industry from the restraints by which it is being strangled, he will deserve a place beside the greatest benefactors of the ill-housed.

The picture which Mr. Arnold presented is one of a major industry clinging to obsolete methods—its progress cut off by restraints of trade imposed by short-sighted groups. Producers of building materials are fixing prices by resort to various illegal devices. In some instances groups of producers are attempting to divide available business among themselves and to drive out all competitors by fair means or foul.

Some distributors of building materials conspire to mark up all prices by a certain percentage and then boycott manufacturers who sell to retailers unwilling to join in that illegal practice. Contractors, too, have their ways of avoiding competition. Some of these groups maintain bid depositories which enable them to coerce low bidders into changing their estimates or withdrawing from the competition before the contract is awarded.

The building trades unions, says Mr. Arnold, often participate in these practices and add new restraints of their own. In some cases, he says, "the unions themselves have refused to permit the use of new products or new processes because of their fear that the new method might make it possible to erect a house with fewer hours of labor than the old."

Even local governments frequently add to the cost of building by setting up regulations that favor home products or tend to sustain practices in restraint of trade.

The demoralizing consequences of these restraints upon the building industry should surprise no one. Mr. Arnold finds that they have served to raise prices, to harass and boycott new enterprises, to keep the industry split into relatively small and inefficient units, to discourage the use of pre-fabricated materials, to thwart the development of mass production, and to prevent experimentation in housing design and methods of construction. In the face of these handicaps, the progressive element in the industry has been able to make little progress toward the construction of homes for median-income groups most in need of them.

Mr. Arnold has simply furnished detailed information as to conditions that have long been known to students of this sick industry. Elimination of these restraints will not in itself give us a modern building industry capable of operating on a mass-production basis. But the desirability of moving vigorously, on a Nation-wide scale, against trade-strangling rackets in this field is not open to question.

Of Loyalties

Quite apart from politics, there was something so sad about the trial in Madrid Saturday of Julian Besteiro as to set it apart for a moment from the horrors of the recent civil war. Besteiro was the head of the last republican government of Spain. He did not flee from Madrid when Gen. Franco's forces entered that city. It was Besteiro who made, in the name of the republic, the gesture of surrender.

Years ago Besteiro was a teacher of philosophy in the University of Madrid. He had among his pupils one Acedo Colunga. It was Colunga who denounced him Saturday before the military tribunal as "the most prominent man of the Marxist revolution" and in a vehement speech demanded his death "in the name of all murdered Spaniards."

The incident affords another illustration of how, in times of violent ideological passions, even the traditional regard of pupil for master can be obliterated. It was an ideology that drew Besteiro into political activities. Now his death is sought by a man who learned the language of philosophy from his lips.

In these grim times, as in those of the seventeenth century, philosophical hatreds are often stronger than the loyalties we consider instinctive. Soviet Russia has given us many illustrations of how devotion to an ideological principle is stronger than the bonds of revolutionary comradeship, stronger it would sometimes seem—as in the case of the propaganda trials—than the very loyalty of a man to himself. In both Russia and Germany it is deemed not treachery but fealty for children to report to the state treasonable deeds or words of their parents.

It is a hair's line at best that divides the ideologue from the fanatic. And the world today affords many a sorry example of that fanaticism which Mr. Santayana has defined as "redoubling your effort when you have forgotten your aim."

On Dangerous Ground

In giving encouragement to the strike of WPA workers against an act of Congress, the American Federation of Labor has taken a thoroughly untenable potion. Like every other organization, the A. F. of L. has a constitutional right to petition Congress for reversal of its decision that relief workers must be on the job for 130 hours a month. But when any group attempts to coerce the Government it treads on dangerous ground.

Apparently the A. F. of L. is giving its full blessing to the 100,000 WPA workers who are striking against the relief act. President Green regards the discontent leading to strikes as an inevitable consequence of the abandonment of prevailing wage rates on WPA projects. And he has called a conference of union chiefs for Wednesday "to organize all the political and economic strength we possess in an effort to prevail upon Congress to amend the WPA act . . ."

That statement in Washington is supplemented by the following threat from Bernard Tassler, press representative of the A. F. of L. in New York City: "Congress must act swiftly or suffer the consequences at the proper time." In the same formal statement Mr. Tassler declared that WPA projects in New York will be "shut down better than 90 per cent" this morning.

Is it possible that the A. F. of L. intends to call additional strikes in an effort to dictate what the relief policy of the national Government shall be? If use of its "economic strength" in this controversy should extend to the withdrawal of men from private employment to hold up WPA projects, some union leaders may find themselves in jail. The new law makes it a felony for anyone knowingly to deprive a person of benefits to which he may be entitled under the WPA act through force, intimidation, threat or boycott.

Reports from New York indicate that some employes of concerns supplying materials to WPA projects have already been called out. Obviously the Government cannot tolerate intimidation of that sort. Indorsement of such tactics by the A. F. of L. would weaken rather than promote its cause.

It is true, as Mr. Green states, that "a vital principle is at stake." But it is not, as he contends, the principle of maintaining the wage standards built up by organized labor. Congress certainly would not approve any attack upon wage scales. On the contrary, it has acted on several occasions to uphold union rates of pay. The Walsh-Healy act requires the payment of prevailing wages by companies obtaining contracts from the Government. The national labor relations act protects unions in their collective bargaining for fair wages.

With these safeguards in effect, fear that the new 130-hour month for relief workers may have an adverse effect on union wage scales is largely fanciful. Necessity has drawn a distinction between wages paid in private employment and relief given to the jobless in return for their services during relatively short working hours. Confusion is likely to continue until this vital distinction is recognized by organized labor.

The vital principle at stake concerns the processes of government rather than wage standards. No group can be justified in calling a strike or lockout against an act of Congress. Nor can any representative legislature yield to such tactics without jeopardizing its own future as an instrument of government by the people.

If the A. F. of L. is devoted to the democratic concept, therefore, it will bring to a speedy end this strike against the law, which it cannot hope to win, and then lay its case before Congress in the customary way.

Cupid In Stripes

The charge is made that the Bertillon expert in the Ohio Penitentiary has been conducting a matrimonial agency with the assistance of certain convicts.

The organization was not inappropriately called the Idealists Club. Assuredly the 300 members who had paid a dollar apiece had formed picturesque fancies and had romantic expectations.

Nor is the name entirely out of place when applied to the promoters. It is the firm belief of most lawbreakers that the world is full of suckers and that it is the duty of the wise guys, the lawbreakers aforesaid, to get money out of them. It is their innate romanticism (to use a kindly euphemism) which blinds them to the fact that they, after all, get the worst of the deal. The sucker pays a dollar for a fairy tale but the lawbreaker goes to jail; if he isn't already there.

For the rest one may confess to a little mild surprise. That Hymen has a ball and chain has long been the contention of the hard-boiled and hard-bitten jokesmith; but the Cupid that wears stripes is an entirely new poetic conception. How come he got through with his bow and arrows when they frisked him?

Beginning To Boil

Letters To The Editor

All communications must carry the writer's name and address, though pen names are permitted at the editor's discretion. In fairness to other correspondents brevity is requested. Letters are subject to condensation.

Bill Of Particulars

To the Editor of The Post—Sir: A New Dealer named Harold Ickes has recently submitted his candid reasons for wanting his great and good friend, Mr. Roosevelt, for a third term.

Anon, Mr. Hugh S. Johnson, answered Mr. Ickes' article. If the editor of The Post allows, I might express my personal reasons as to why I don't want to see Mr. Roosevelt elected for a third term. Here they are:

1. Harold Ickes.
2. Henry Hopkins.
3. Henry (Corn) Wallace.
4. The bill to pack the Supreme Court and the subsequent appointment of Black, Reed, Frankfurter and Douglas.
5. Corcoran and Cohen and the rest of the New Deal "brain trusters."
6. The yearly increase of the national debt and failure to balance the budget.
7. Failure of Mr. Roosevelt to keep his campaign promises and his failure to tell the people when he is a candidate what he proposes to do when elected.
8. Playing politics with relief, WPA and other New Deal alphabetical agencies.
9. Sticking out the Roosevelt chin in European affairs.
10. Encouragement of John L. Lewis and his C. I. O., and decisions of the National Labor Relations Board.
11. Stirring up class hatreds rather than pursuing his "good neighbor" policy at home.
12. The vast horde of pay rollers and others feeding at the public trough by reason of New Deal legislation.
13. The 12,000,000 yet unemployed after the waste of billions of dollars of taxpayers' money.
14. And last, but no means least, Mr. Roosevelt's record as a whole for the past seven years was not a sugar-coated New Deal by any means.

HERBERT J. MANCINI.
East Cleveland, Ohio, July 7.

Pensions And Crime

To the Editor of The Post—Sir: It is reported by J. Edgar Hoover, chief of the Bureau of Investigation, that the criminal forces of America extort and collect a daily tax of more than $41,000,000, which totals over $15,000,000,000 a year.

I want to call attention to the fact that, if the pensions at 60 idea were recognized and put into effect, it would most certainly cut the cost of crime one-third.

Also it would reduce the cost of disease as much. It would effect a natural drain of currency from the cities to each county of the far backwoods—the great need of the present.

The pension idea is both necessary and expedient. It is a natural step along the road of democracy.

EDMOND FONTAINE.
Ruxton, Md., July 6.

The Mullen Bill

To the Editor of The Post—Sir: As a reader of The Post, I would appreciate it if you would back the Mullen primary bill now before Congress.

It is needless for me to say what evils the enactment of this bill would rectify.

GEO. E. LITTLEFIELD, M. D.
Washington, July 7.

The Arms Embargo

To the Editor of The Post—Sir: The Post merits praise for its excellent editorials, especially the recent ones concerning the Administration's proposed neutrality bill.

The writer is of the opinion that the "isolationist bloc" among the Representatives and Senators, has reached an all time low in its public utterances, and general attitude, regarding proposed legislation designed to remove a war provoking embargo act. Since when did the absence of an embargo act constitute being unneutral?

Senators Borah, Johnson and Vandenberg and Representative Tinkham appear to be deliberately confusing the issue by maintaining that no embargo constitutes meddling in European affairs. On the contrary, an embargo has always been considered tantamount to an act of war. Aside from the fact that the removal of the restrictions contained in the present act would serve as a restraining influence on the aggressor nations, there can be no doubting the fact that it would be much easier, in case of a European war, for this country to become involved with the present law in effect. The law as it stands is not a neutrality law but an embargo act.

Under the "cash and carry" plan this country would not be called upon to protect its "investments." The average person is utterly uninformed as to the subject that is being used as a political football. The attitude of Congress is indefensible and unrealistic. Practically all editorial writers and even the Roosevelt-hating columnists are with the Administration on this important subject. These are perilous times and "politics for politics' sake should be deferred until 1940."

A. L. FEATHERSTONE.
Washington, July 8.

Sex And Finance

To the Editor of The Post—Sir: Mild criticism of our educational system is always disgusting. Why not call a spade a spade, and say that our educational system is a "flop?"

The most important factors in a person's life are sex and finance. Yet our young people learn absolutely nothing about them in our schools.

The first inkling they get that a knowledge of sex and finance is imperative to good living, comes only after they have made several blunders. These blunders are invariably fatal to happiness and success. Verily 'tis a strange world.

My contention is that all the knowledge in the world profits a person nothing unless one understands the nature and use of sex and finance. ED. U. CATION.
Washington, July 7.

Advice To Youth

To the Editor of The Post—Sir: Mrs. Roosevelt tells the National Youth Congress that the youth of the Nation should go after the things they think are best for them and that that will be best for the country in the end.

George Washington or Benjamin Franklin would have told the youth of the Nation to work for the things that were best for the country, and that that would be best for them in the end.

FRANK G. CAMPBELL.
Washington, July 7.

The WPA Strike

To the Editor of The Post—Sir: Anent the WPA strikes, the attitude of The Post is that a law once passed, by whatever means, is a sacred thing and a strike against it is a crime against society. George Grenville had the same sort of notion, but the Americans burned him in effigy nevertheless.

In the heat of the fray the editor needs to be reminded that the union movement in America began in 1765 as a strike against a national law that infringed upon the right to local self-government. The strikers were mostly working-class people. Their leader was a backwoods orator named Patrick Henry. He struck against the law because under it the mother country had everything to win and the colonies everything to lose.

The strike against the stamp act was the first successful Nation-wide strike in America; its first fruit was the creation of America and Americans. Henry's strike proved beyond the shadow of a doubt that coercive action of unions is efficacious against short-sighted laws passed by tired politicians who fail to consider what may be the result of their lawmaking.

The Patrick Henrys of today are the union labor leaders who call for a strike against an unjust law under which the status quo people have everything to gain and labor has all to lose. It is a law designed to punish those orphans of capitalism who have been obliged to accept a WPA status; to stigmatize them as unworthy American citizens; and to exploit their labor in a truly capitalistic style.

When a law comes into conflict with a man's right to be employed upon a decent, self-respecting basis, something drastic should happen to that law else American civilization will cease to exist.

ROSA GREENE.
Washington, July 8.

'Double Employment'

To the Editor of The Post—Sir: I wonder if the American people realize the appalling unemployment situation not alone in Washington but throughout the whole United States.

The writer has just completed a 12,000-mile trip, covering 40 States of the Union, during which he conversed with people in all walks of life concerning the unemployment situation, the result of which brought me to the following conclusions:

That the masses of the people do not blame President Roosevelt for the suffering caused by unemployment; in fact, the people are almost unanimous in their praise of his attempts to alleviate their difficulties by every device at his command, to make conditions more prosperous and happy for the people out of employment. I also learned that the employment of husband and wife, both in gainful occupations, is being totally condemned by both men and women.

For example, in San Francisco a police officer voluntarily informed me that most police and firemen's wives are working for the city and county, yes, even in 10-cent stores, and from my observations that same condition exists in all the larger cities and towns throughout the entire country.

I have arrived at the conclusion that if that double employment could be abolished in Federal, State, county and municipal governments our unemployment would drop to a maximum of 6,000,000 instead of 11,000,000 unemployed, as at present.

H. L. P.
College Park, Md., July 7.

The Post Impressionist

Sailboat On The Floor

"You can let loose of my hair," said Mrs. Trainum. "All you have to do is tell me where you want me to go."

"It may not be necessary to go anywhere," Mr. Trainum replied, "if you will just inform me."

"Inform you of what?"

"That's what I'm getting around to."

"You still have hold of my hair."

"Excuse me. I want to know what is that object in the bathroom."

"What object?"

"I'm supposed to be asking you what object."

"How can I tell you what the object is," complained Mrs. Trainum, "if I don't know what object you're talking about?"

"Very well," said her husband, "I will describe the object. It is of porcelain and more or less rectangular. It has hot and cold faucets on it, and in its normal state a soap-dish also is attached to it. Being old fashioned, it has four legs, also of porcelain or imitation porcelain The nether portions of this object are painted a pale and sickly green. The rim of it is chipped, I believe in seven places. One of the chipped places is shaped somewhat like a horse." He paused for breath.

"I can't imagine what you're talking about," said Mrs. Trainum. "There was nothing like that in the room when I took my bath this morning. Are you sure it isn't just another one of those things you've dreamed about, Henry, like the sailboat on the kitchen floor?"

"It does look as much like the sailboat on the kitchen floor as anything else," Mr. Trainum acquiesced. "But I most assuredly did not dream it. I have had enough nightmares to recognize one when it happens to me. No, the mind of man, even in the mildly disordered state of sleep following crab and cucumber salad, could not conceive anything like this object in this object's present condition."

Mrs. Trainum's face softened to a patient expression. When she spoke, her voice was comforting:

"Suppose you show it to me, Henry."

"All right," said Mr. Trainum, taking her arm. "There!"

"But, Henry . . ."

"What do you mean, 'But Henry'?"

"I mean, that's—"

"That's just what I want you to tell me. What is it?"

Mrs. Trainum's chin began to quiver. "What do you mean, Henry? What do you mean, 'What is it?' "

"Well, is it a brush rack?"

"No, Henry."

"Is it a towel holder?"

"No, Henry."

"It it a rag bag?"

"N-no, H-Henry."

"Is it a clothes line?"

Mrs. Trainum wailed. "I had to wash them somewhere, Henry! You know I did! And then I had to hang them somewhere, Henry, I did! And you got mad when the wet stockings on the chandelier hit you in the face, that time, you know you did. What did you want me to d-do?"

Henry removed three dripping pair of hose and two pink underthings from one end of the porcelain object. He pretended he had not heard his wife's plaint. His face brightened.

"You know, he remarked, "I think I am beginning to recognize this object. There was one like it in my father's home. It was something of a novelty then, but I have vague memories of using it. It seems to me it was for the purpose of bathing oneself. Yes, the more I think of it, the more certain I am that . . ."

Mrs. Trainum put her handkerchief out of sight. "That green towel is mine, Henry," she said, and there was no quaver in her voice. "Where would you suggest I put it? You know there's only one rack, and your towel takes up that one."

Mr. Trainum frowned. "I'm sorry, honey," he answered. "I really am." He removed his towel from the rack and substituted hers. "I'm selfish sometimes, I guess—just thoughtless"

Mrs. Trainum pressed her advantage. "And will you put up a hook for me to hang my back brush on?"

"But, darling," he objected, "don't you remember we found the plaster wouldn't hold a screw?"

"But I have to put the brush somewhere. Won't you think of a place for it?"

Mr. Trainum frowned again, and picked up the brush. He weighed it in his hand, inspected the side next to him, then turned the brush over and inspected the other side.

"I'll do something about it, dear," he said subduedly.

"And this wash cloth, Henry. Honestly, there wasn't anywhere else for it but on the end of the tub. I tried hanging it on the edge of the basin and it got your trousers wet when you shaved."

Henry took the wash cloth, hung it over his sleeve, removed it quickly and held it in the hand with the brush.

"My goodness," he said suddenly. "It must be time for me to go back to the office!" He looked around him frantically.

His wife put her arm around his waist.

"Just drop them in the tub, dear," she said kindly. "I'll straighten them out later." *TURNER ROSE.*

Fair Enough

By Westbrook Pegler

How Tragedies Happen

SOMETIMES, when people get killed in quick fights about little things or practically nothing at all, like a dirty remark, other people right away yell murder, when if they actually were there and knew the facts they would understand it wasn't murder at all, nor even manslaughter, but just one of those things.

Like the other night, when Yuss Jacobs, who handles Galento, got jammed up with the man on the door at a place here in town. Yuss wants in. The guy says, "Outside, bum!" or whatever, but, anyway, "Don't let him in." So—sock-sock-sock—they start punching, and the law comes, and there is no harm done.

But suppose one party is excitable and carries a gun for some reason, like one night in Pittsburgh during the '25 World Series, or maybe it was the '27 show.

It Was Fight Night In The Quaker City

YUSS JACOBS was in Pittsburgh with a welterweight named Sailor Friedman, who belonged to Boo Boo Hoff, over in Philadelphia. Friedman worked against Jack Zivic at Motor Square Garden this night, and along about the fourth he quit, claiming Jack shoved something in his eye. The referee couldn't see anything wrong, and Zivic said sure he shoved something in the bum's eye. He shoved a pip of a left in his eye. Meanwhile the Sailor is rubbing up that eye until it looks like a tomato, and now you can't tell whether Zivic gave him the thumb or the resin or a drop of rub-stuff on his glove or the Sailor rubbed it red himself.

The crowd got sore, but Yuss never backed up for any crows and kept yelling "foul!" and finally he got his money—three, four thousand dollars in plain box-office money—and put it in his pants and came on down to the hotel. He shipped the Sailor back to Philadelphia and told him to tell Boo Boo he would be over next day with the dough, and then he came into a room where some of the World Series mob were relaxing and rejoicing the way you do at World's Series, and Eddie Brannick, of the Giants office, says Friedman quit, the bum.

Sam The Gasman Averts A Tragedy

WELL, IT SEEMS that Eddie and Yuss were old neighbors on the West Side when they were kids, and the old thing boils up again like when they were 8 or 10 years old, and the Irish kids were always fighting the Jew kids. A lot of people in the room, but they thought the boys were just ribbing, but all of a sudden Eddie makes a pass or something, and Yuss stumbles back toward the wall, fishing at his back pocket, but quick as lightning a bootlegger named Sam the Gasman jumps in and whips both of Yuss' arms high over his head. Then, after a second, he let him loose and turned away laughing, and he has got a nickel-plated gun in his hand, twirling it on his finger. And laughing.

Yuss fanned himself on the hip, and the rod is absent—the rod Boo Boo gave him to protect the money. Some people think it is a good idea to carry a gun if you are carrying quite a bit of money around and especially if a lot of hoodlums know it, because they know you have just been paid off for a fight. It seems silly, because if they are going to hoist you they aren't going to wait for you to get a gun out of your pants, and, anyway, why risk your life for another guy's money? This was Boo Boo's money. It wasn't Yuss.'

Best Of Friends After Near-Shooting

SAM THE GASMAN was about the most presence-of-minded man I ever saw in a jam that came up like a flash, and it was no cinch when he jumped in that Yuss wouldn't let him have one by accident, scuffling like that. I can't swear what Yuss was aiming to do, but I don't think he was going to write Eddie a letter.

In a few minutes everybody was laughing and ribbing again, and Eddie and Yuss had their arms around each other, talking about old times on the West Side, but I always thought this Sam the Gasman's presence-of-mindedness saved somebody from getting shot or Yuss from getting conked with a bottle. But if something had happened people would have said what else can you expect from a lot of hoodlums when it was just some boys doing a little skylarking in a hotel room celebrating the World's Series, and one guys gets a little bit high and loses his temper for just a second.

That is the way a lot of things happen.

President Honors Prof. Boas, Now 81

President Roosevelt, Secretary of Agriculture Wallace, and Secretary of the Interior Ickes joined with 136 public officials, eminent scientists, writers and educators yesterday in a message of greeting to Prof. Franz Boas, of Columbia University, dean of American authropologists, who celebrated his eighty-first birthday. The message praised Prof. Boas' leadership in organized efforts to make science serve humanity.

Among the signers from Washington were John M. Cooper, professor of anthropology, at Catholic University; Abram Flexer, president of State, County and Municipal Workers of America; former Representative Jerry J. O'Connell; Simon Rottenberg, United Federal Workers; David J. Saposs of the National Labor Relations Board.

The Timid Soul

Books And Things

By Isabel Paterson

Maugham's Anthology

IN "TELLERS OF TALES" (Doubleday, Doran, $3.75) Somerset Maugham has selected 100 short stories, simply for the pleasure of the reader. That is to say, they were not chosen as textbook specimens, examples of this or that style, form or author. In an excellent preface Mr. Maugham remarks that it was his original intention to have them illustrate, seriatim, the development of the short story during the nineteenth century and up to date. Though the short story is doubtless as old as literature itself, and can be found as far back as the written record runs, he points out that it became a prevailing mode when magazines became popular. Especially in America, the demand was created and stimulated during the last century by the lack of American copyright on English novels, so that American authors were handicapped in their own market on book-length fiction.

But as Mr. Maugham looked over the material offered by the period, he realized that in literary evolution, as in biology, many historically significant forms, originals or intermediate phases have become archaic, outdated. Their interest now is mainly for the scholar or technician. There is no longer any reason why the general reader should care for them. In their time they had the charm of novelty, or strictly contemporary appeal; these, indeed, are authentic values, but they do not last. Idioms in writing change, as in speech.

With relief, the compiler abandoned his exemplary scheme, the more readily because he found that in fact the short story had changed much less than one might suppose except in its superficial aspects.

AGAIN, HE CONFESSES that his task compelled him to abandon "some of the notions" he had previously held, including a theory or definition of the nature of the short story. Quite naturally, he says, his own idea of the structure proper to the short story was that which he used as an author, the "well made" plot, a sequence of action leading to a definite conclusion. Maupassant was the master of this type of story. In it life is arranged or picked out, to a visible pattern, and to make a point. From Edgar Allan Poe, Mr. Maugham deduces a definition of such a short story: "It is a piece of fiction, dealing with a single incident, material or spiritual, that can be read at a sitting; it is original, it must sparkle, excite or impress, and it must have unity of effect or impression. It should move in an even line from its exposition to its close."

But then he found that many admirable stories would not go into the formula. And being aware, as a writer, that all the rules for writing are ex-post-facto, that a good story validates its own method even if it goes clean contrary to all the previously assumed ways, he scrapped the definition, or, at least, its exclusive pretensions. For the short stories of the great Russian writers were different. Chekhov in particular ignored the conventional "pattern." He worked for atmosphere, for the shadowy and secret quality of human existence. "He fills you with an overpowering sense of the mystery of life." That is the very opposite of the explicitness of a neat and conclusive episode. And Chekhov became the greatest single influence in the modern short story.

YET IT IS POSSIBLE, Mr. Maugham intimates—though he does not say so directly—that Chekhov practically finished the short story. For Mr. Maugham finds that recent examples are curiously indistinguishable as to authorship. The short stories of Henry James, for instance, of Conrad, of Kipling, need no author's signature to identify them. They are stamped in every line with the maker's name. "The short-story writers of our time seem to lack this curious power. Violent though they often are, hard, ruthless and devoid of sentimentality, they seldom manage to impress their special individuality upon their work." It is rather of a period than of a personality.

Why is this? Mr. Maugham thinks it may be caused by the sociological preoccupation of the age, which studies "the relation of persons to their environment," rather than "their relations to one another." Thus it is a study of averages, and a mode of generalizations.

Here also is an explanation of the complaint often heard nowadays that our modern writers exhaust their talent quickly. Mr. Maugham does not mention this, but it is pertinent to his observation that "they are likely to suffer from a certain shortage of material. If you know all about a sawmill, for instance, if you have worked in one, you can probably write a very good story about it, even two or three; but you cannot go on writing stories about sawmills indefinitely. . . . It is a grave handicap that these specialist writers labor under . . . The only subject that is inexhaustible is man. You can go on writing all your life and touch no more than the fringe of it."

That is to say, the number of social classes is limited; the number of occupations may be counted, but certainly no one writer can know them all at first hand. Whatever can be classified is limited. But variations in personality, in the individual's experience of common and universal events, is unlimited.

THE REALM of imagination is infinitely wider than the realm of fact. And as Mr. Maugham notes, "it is the death of the short story if it can be beaten at its own game by the naked truth. If the short story is to be a work of art it must be more than that."

This may seem a direct contradiction of the suggestion that Chekhov finished the short story. But Chekhov generalized human beings, souls a little beyond the bounds of personality. "Each one is as it were a part of every one else."

Off The Record

By Ed Reed

"Listen, Mister—you aren't the only one who's been robbed!"

High Posts Vacant

By Ernest K. Lindley

Possible Successors

THE PRESIDENT now has two top-notch jobs to fill: Secretary of the Navy and Federal Security Administrator. There may be a third—if Secretary of War Woodring finally takes the leap into the diplomatic service.

Barring accidents and unforeseen circumstances, these are likely to be the last important appointments to the President's administrative family before the 1940 election. In addition, of course, the post of High Commissioner to the Philippines is about to become vacant through the resignation of Paul V. McNutt. This is a highly responsible post, but its next occupant will be away from the United States during the months leading up to the Democratic National Convention. Politically, this appointment will be of less importance and less interest than the appointments to the administrative group in Washington.

According to the protocol, the Secretaryship of the Navy is the more important of the two jobs now open in Washington. But in this Administration the duties of the office are mostly routine or decorative. The Navy Department pretty much runs itself under the eye of the President. If the international scene becomes more troubled, the Secretary of the Navy might be given a chance to shine. But the chance would be a gift on the part of the President.

Edison Expected To Be Moved Up

THE GENERAL expectation is that Charles A. Edison, the present Assistant Secretary, will be moved up. He has done a first-rate job on the business side of running the Navy Department. Not much political significance would be found in his promotion. Considerable political meaning would be read into the appointment of anyone else.

The post of Federal Security Administrator is below Cabinet rank but of greater importance than several of the Cabinet posts. It demands a good administrator, to bring together and co-ordinate the Social Security Board, the U. S. Employment Service, the Public Health Service, the Civilian Conservation Corps, the National Youth Administration and the Office of Education.

But more than a first-rate administrator is required. The great areas of the New Deal program covered by the Security Agency are not static. Whoever takes this job automatically will be plunged into difficult problems in policy-making. Old-age pensions, the proposed national health program, the whole social insurance question—these and related matters which are pretty sure to be political issues in 1940 will come within the realm of the Federal Security Administrator. There will be plenty of political hurdles to trip over, but the opportunity is a big one.

FSA Appointment Long Delayed

THE PRESIDENT'S delay in appointing a Federal Security Administrator has puzzled most of his lieutenants. An effort was made to get Clarence Dykstra, president of the University of Wisconsin and former city manager of Cincinnati. Mr. Dykstra was not free to accept the post—at least not right away.

Earlier Miss Josephine Roche seemed to be the obvious choice. She had been—and still is—chairman of the long-standing President's committee to co-ordinate health and welfare activities. She is on friendly terms with, and is greatly respected by, the heads of the principal agencies to be brought together in the Security Agency. But she was tied up with the business affairs which compelled her to resign as Assistant Secretary of the Treasury.

Arthur J. Altmeyer, chairman of the Social Security Board, preferred remaining in that position, to which he will soon be reappointed for a six-year term, to taking a temporary job of nominally higher rank.

Oscar Chapman, Assistant Secretary of the Interior, is favored for the job by many New Dealers and by a number of Senators. The President has indicated to callers that he has a high opinion of Chapman, but that he hasn't made up his mind.

Woodring Believed Slated For Envoy Post

THERE IS RENEWED talk in New Deal circles about the appointment of Secretary of War Woodring as Ambassador to France or to Great Britain. That would permit either the promotion of Assistant Secretary of War Louis Johnson or the transfer of Attorney General Frank Murphy to the War Department, and the promotion of Solicitor General Robert Jackson to the Attorney Generalship. Until about six months ago it was taken for granted that Col. Jackson would be the next Secretary of War. Then the Murphy-Jackson switch was worked out. In the meanwhile, however, Mr. Murphy has begun so many reforms and so many prosecutions that were waiting to be undertaken, that what is left to do in the Department of Justice is mostly mopping-up. Undoubtedly the promotion would be less attractive to Mr. Jackson than it would have been three or four months ago.

The politicians are wondering whether the President will use any of these major appointments to infuse new blood into his official family in Washington. For example, the appointment of Paul V. McNutt as either Secretary of the Navy or Security Administrator would start a stream of political speculation. McNutt is just about to relinquish his job as High Commissioner to the Philippines, and it has been expected that he would thereafter devote himself to his Presidential campaign.

But, as was noted in this column a few days ago, the New Dealers are curious about McNutt and want to size him up at close range. Maybe the President feels the same way about it.

Lost Opportunity At Danzig

By Hans Leonhardt

From Appeasement To Crisis

(Note: The author of the following article was formerly an attorney at Danzig and a leader in its civic affairs. He was a member of various commissions which sought to arouse both the League of Nations and the British Government to the necessity of thwarting the organization of the Free City by Nazis. Mr. Leonhardt is now an instructor in European history at Franklin University, Indiana.)

THE CREATION at Versailles of a free state in Danzig was a compromise solution, allegedly invented by Lloyd George. The Poles were clamoring for Danzig's unrestricted incorporation into their new republic, whilst the Allies hesitated to create a further irritant. The final status of Danzig was decided upon in an attempt to satisfy all parties concerned.

Poland received the property and direction of the former Prussian railways and Danzig was included within the Polish customs. The port is managed by an international body consisting of Danzigers and Poles with a neutral at the head. A high commissionar of the League of Nations was to be the first instance arbiter for any Danzig Polish disputes and protector of the democratic constitution. This complicated legal machinery was bound to be a source of controversy.

In accordance with the German character of the town Danzig's first diet—Der Volkstag—showed the same party distribution as republican Germany and the then existing German legislation was copied en bloc, insofar as the peculiarities of the little state did not require specific modifications.

DANZIG'S economic aspects changed rapidly. With a new hinterland of more than 30,000,000 inhabitants and actually being the only port for Poland, she was on the verge of developing into a second Hamburg, attracting Poles, Englishmen and Scandinavians.

The main friction points were the employment problems in connection with the railway, the Polish ammunition center in "Welchselmuende," which was supposed to endanger the city, harbor fees and mail boxes. From a distance, the object of struggle seem to be of trifling importance and can only be understood in the light of the traditional antagonism between Germans and Poles.

Things took on a more serious aspect when the Soviet army approached Warsaw in 1920. Any day the Russians were expected to invade the corridor. The Danzig harbor workers started a strike in sympathy with the Bolsheviks. Thus the guns of Poland's French allies were considerably delayed getting into action.

This regrettable incident caused some far reaching changes. Soon after the end of the Polish-Russian war, Poland started to examine the coastline west of Danzig with the intent of finding a suitable bay to build a port of her own. German experts at first thought the coast in the bay of Putzig too sandy. Yet with French money and Danish engineering, Poland set up her port of Gdynia now a town of 100,000. Danzig naturally looked on this interloper with little favor but the Poles maintained that their growing need for trade would suffice to utilize both ports.

The years of the world's general prosperity saw an increasing trade via Danzig. The Polish railways issued preferential tariffs for goods from Czecho-Slovakia and Rumania, thus facilitating trade between the Baltic and the Black Sea. Upper Silesian coal was shipped via Danzig and Gdynia to Scandinavia and almost all South European ports, even to North Africa and South America.

Harmony was only broken by the German-Polish tension surrounding the Corridor. The German republic pursued her moderately revisionist foreign policy steadily and from Rathenau to Stresemann. With no thought of war, the separation of East Prussia from the Reich was considered as requiring eventual rectification and suggestions for compensating Poland were aired. But Poland refused to enter into any discussion regarding the Corridor or the status of Danzig.

WHEN THE LATE Marshal von Hindenburg entrusted Hitler with the chancellorship, it was generally assumed that the German-Polish relations would soon reach a climax. However, to the great surprise of public and political observers, Berlin and Warsaw concluded a nonaggression pact for ten years.

The inaugurator of the Polish-German appeasement policy, Dr. Hermann Rauschning, one of the few believers in the possibility of mutual German-Slavic participation in the "sub-Germanic fragment zone." Rauschning, an enlightened conservative of outstanding and varied qualities—a thing rarely found in the party hierarchy—showed an obvious contempt for hysterical mass meetings and ruling within the constitutional framework tried to check the party delirium of persecutions. His policy of moderation was hampered, however, by Hitler's detached party boss for Danzig, the Franconian Albert Forster, faithful disciple of Julius Streicher.

He soon started a violent campaign against Poles and conservatives, Roman Catholics and Jews as well as the whole left wing.

Several times Rauschning attempted to induce the Fuehrer to rebuke or temper these radical extremists, but Hitler himself, the great disintegrator of Germany's traditional culture, met all appeals to reason with entirely negative reactions.

Demasking of the Nazi adventure was used with some success by the German opposition in Danzig. The ominous Reichstag fire and the blood purge of June 30, 1934, were offensive weapons in a joint struggle for restoration of law and decency. Led by the "Socialdemocraten," the opposition included the Roman Catholic "Zentrum" and the Conservative "Deutschnationalen" and later the Liberals. In the background were the Communists, looked upon as a somewhat uncomfortable ally.

SINCE 1934 Danzig has had an Irish High Commissioner of the League of Nations. In spite of his genuine democratic convictions, he believed in a policy of persuasion rather than of action. When I approached him for the first time on behalf of the democratic parties, I tried to point out that observers of the rise and the methods of National Socialism knew that the anarchic dynamism could only be checked by an equally determined force of resistance. Unfortunately, Mr. Lester could not be swayed from his tenets of appeasement. It may be that this was due to the utter sterility of the Geneva institute, then not generally recognized. The "warning" resolutions of the council regarding apparent and serious infringements of Danzig's constitution are masterpieces of evasion and irresponsibility. This in the face of a movement which openly professes to believe in nothing but force. It is this same lack of energy applied in other directions that has helped to create and foster this modern monster.

As late as 1935 England showed a glorious aloofness to the problem of Nazism. Herr Hitler was merely rearming under a peace offensive. I was literally told in the foreign office that Danzig was so "very far" and though one knew exactly how things stood with us there was not to be found a provision to enforce guarantees of the constitution. At that time we were working on the theory that the great democracies would welcome a liberal movement on German soil, particularly as the Nazi propaganda in Austria and Czecho-Slovakia was already threatening the established European balance of power.

During those years a modicum of action by the western powers could have laid Nazziism by its heel of Achilles. Yet all opportunities to stem the tide were passed by. The fragrance of the tender blossom of appeasement, unheeding the explosive forces boring from within, mesmerized one and all. To the faint hope of placating and pleasing a man of the structure of Herr Hitler, peoples and constitutions alike were led to the sacrificial block.

And what about Poland? The way to the sea via Danzig and Gdynia is Poland's exclusive lifeline. I have not met a Pole who did not think so. Still Dr. Beck, one of the first destroyers of collective security, has deemed it more advisable to manage Herr Hitler than to work with those forces who would create a real Free City emancipated from Berlin control.

Our petitions for new general elections are still reposing peacefully in the great waste paper basket of Geneva. Only several impartial international observers would have sufficed to create a landslide in Danzig's voting, at that time. With a negligible amount of political determination, England, France and Poland could have executed the decisions of the League. The then state of German rearmament would have excluded any intervention from Berlin.

The League's incapacity was all the more disastrous since the dictators considered Danzig as a test case. No one can deny that the repeated failures of Geneva have effectively served to encourage further aggressions.

Today no trace of Danzig's democracy remains. Under the eyes of the Swiss successor to the Irish high commissioner, the non-Nazi deputies were taken into protective custody by the Danzig branch of the Gestapo. They were only released after signing declarations promising to refrain from further activities. The so-called Committee of Three set up for the maintenance of Danzig's demolished bill of rights is still leading an idle existence on the sunny borders of Lake Geneva.

Meanwhile Poland's surprising participation in the international

Columbus U. Law Registration Today

Registration of new students at Columbus University Law School will begin today at the school, it was announced yesterday. Officials disclosed that the coming scholastic year is probably the last one for which students will be eligible without two years of prelegal college work.

Five members of the faculty have been reappointed. They are Professors Selforde Stellwagen, torts; Harry J. Kanes, real property; Francis J. Kelly, personal property and sales; Thomas E. Lodge, domestic relations, and William D. Harris, contracts.

The Once Over

By H. I. Phillips

Social Barrier

When I'm caught up in the dizzy whirl
Of parties, teas and such,
I can always tell a pretty girl—
But never very much!
—Avery L. Giles.

The Calves of Tomorrow

Four calves have been born at the New York World's Fair. The impulse to call 'em periscalves must be terrific.

This correspondent feels that these calves deserve some sort of special distinction among the fair attractions. In the first place, a World's Fair would seem to be just about the last place for a calf to be born. In the second place, it was about the one thing Grover Whalen did not expect and had nothing to do with. In the third place, we think the four World's-Fair-Born-Calves, properly advertised, would have a greater sentimental appeal than any trylon and perisphere.

The cows in the case are in a milk company's dairy exhibit. They and their offspring are doing well, taking it placidly and in their stride, as cows do. They didn't even register surprise, anticipation or ambition when Billy Rose came over and looked 'em over.

Good Exercise

They say a monarch who recently was criticized for accepting a Hitler pact countered with, "I'm an autograph collector."

Walt Disney's "Snow White and the Seven Dwarfs" has grossed nearly $7,000,000 so far and is sure of another two or three million. This is an all-time entertainment record. And Walt was years trying to interest Hollywood producers in the idea of a feature length animated movie. "It would be O. K. from an artistic standpoint," they said, "but think of the dough we'd lose!"

LEWIS & THOS. SALTZ INC. 1409 G STREET, N. W.

FRENCH SHRINER & URNER TRADE MARK EXTRA QUALITY

Semi-Annual SALE

FRENCH, SHRINER & URNER
America's Finest Shoes for Men

SHOES

ENTIRE STOCK
CUSTOM GRADES

$9.95 & $10.95

SHRINER SHOES
MADE BY FRENCH, SHRINER & URNER

$6.95 and up

TELEPHONE DISTRICT 3822

LEWIS & THOS. SALTZ
INCORPORATED
1409 G STREET, N. W.
NOT CONNECTED WITH SALTZ BROTHERS INC.

At Julius Garfinckel's

Her "Ladyship"

. . . appeals to your love of beautiful lingerie! A BARBIZON SLIP—dainty, feminine and long-wearing—tailored of pure silk Satin Dosche, famous for durability. Tiny embroidered scallops finish the top, darted in to mould to the figure. White and tearose in regulation length, 32 to 44—and in shorter length, 31½ to 39½. $2.95.

Monogrammed, if you please, without charge!

Barbizon Shop—Second Floor.

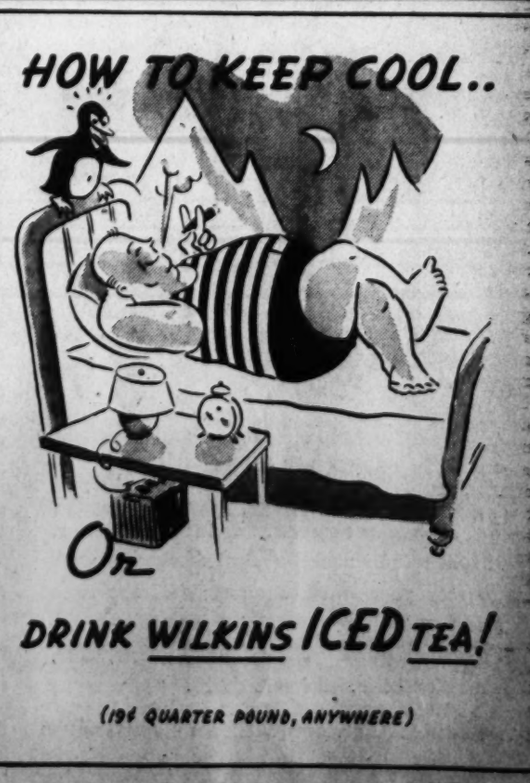

Capitalites in Leading Roles at Bar Harbor

Mr. and Mrs. Marshall Langhorne Hosts at Buffet Supper at Club; The T. B. Sweeneys Entertain at Picnic

Washington residents spending the summer at Bar Harbor are taking a leading part in the gayety of the Maine resort, and are shuttling regularly back and forth between dinners, luncheons, teas.

This past week-end was filled with parties. Last evening Mr. and Mrs. Marshall Langhorne of Washington had friends dining with them at the buffet supper of the Bar Harbor Club. Their guests included Col. and Mrs. George Langhorne, Mrs. A. Mitchell Palmer, who is visiting Mrs. Edward Beale McLean, at Briarcliff; Mr. and Mrs. H. Howard Ellison, Prince Osman, and several others.

Plans are well under way for the annual flower show of the Mount Desert Garden Club, which will be held on Wednesday and Thursday, July 19 and 20, at the Building of Arts, which nestles in the verdant valley of Cadillac Mountain. Members of the Washington colony are active in arrangements for the annual affair.

Mrs. C. Frederick C. Stout, of Ardmore, Pa., and Northeast Harbor is chairman of the committee in charge. She gave a large luncheon at Sweetbriar, her summer residence, over the week-end for those who are assisting her. The guests included Mrs. Peter Augustus Jay, of Washington, Mrs. John S. Newbold, Mrs. C. Morton Smith, Miss Mary Roberts Coles, Mrs. William Draper Lewis, Mrs. Frederick Fraley, Mrs. Bradford Fraley, Mrs. Thomas Robins, Mrs. Lincoln Cromwell, Mrs. Robert H. McCormick, Mrs. Platt Hunt, Miss Agnes Miles Carpenter, Mrs. William Patterson, and Mrs. A. Mansfield Patterson.

Also Mrs. James D. Heard, Mrs. Frank B. Rowell, Mrs. Gilbert H. Montague, Mrs. Arnold Wood, Miss E. H. Packard, Mrs. Potter Palmer, Miss Harriet Ogden, Mrs. George Stebbins and Mrs. William Procter.

T. B. Sweeneys Give Picnic

A large picnic luncheon was given on Jordan's Island earlier in the week by Mr. and Mrs. Thomas Bell Sweeney, of Washington, in honor of Mr. and Mrs. William Adams Kissam, of New York, newcomers to the Bar Harbor colony. The guests included Mrs. Stanley M. Rinehart, the noted novelist, Mr. and Mrs. Cecil Barret, Mrs. Edward Browning and A. Atwater Kent.

Mrs. Edward B. McLean gave a luncheon over the week-end for Mrs. Palmer and Mr. and Mrs. Donald Parson, of Pinehurst, N. C.

Mrs. Louis C. Lehr, of the Capital and La Maisonette, Bar Harbor, was hostess at a luncheon the other day in honor of Miss Frances Pearson, of New York, who is visiting Mr. and Mrs. Henry O. Tallmadge. Others in the company were Mrs. Tallmadge, Mrs. Rinehart, Mrs. William McNair, Mrs. Sweeney, Mr. and Mrs. H. Howard Ellison, jr., Mrs. F. Hamilton McCormick-Goodhart and Miss Mary Reed.

Mrs. Richard Van Wyck gave a dinner at the Bar Harbor Club this week for Mr. and Mrs. Langhorne, Mr. and Mrs. Sweeney, Gen. and Mrs. J. W. Kilbreth, Mrs. Rinehart, Maj. Gist Blair and Foster Skillman, all of Washington.

Other parties during the week included Mrs. Peter Augustus Jay's luncheon at Breakwater, her seaside estate, and the supper party given by Princess Burhaneddin at the Bar Harbor Club.

New Arrivals Join Colony

Several from Washington have recently joined the Bar Harbor colony, among them Mrs. French Meyers, who is at the De Gregoire. Col. and Mrs. George B. McClellan of this city have arrived to occupy Lethiecq cottage in Somesville for the summer months. At the Birchest cottage in Southwest Harbor and Dr. and Mrs. Loren B. T. Johnson, of Washington.

Mrs. Henry Martyn Hoyt and her daughter, Mrs. Nancy Hoyt Curtis, have arrived at the Sara Whitmore cottage on Manchester road for the season, and Mrs. George Huntington Williams, of Baltimore has arrived to occupy the Ledges for the warm months. With her are Mr. and Mrs. Robert Williams, of Baltimore.

Miss Frances Coleman and her sister, Viscountess d'Alte, entertained at a large tea party at Eaglestone this week in honor of Princess Maria de Bourbon, of Spain.

Miss Weissbrod Weds Saturday

Miss Virginia Weissbrod has selected Saturday for her marriage to Ralph Beery Greene, son of Mr. and Mrs. Hampton Greene. The bride-elect is the daughter of Mr. and Mrs. Benjamin Weissbrod, of Longfellow street.

The ceremony will take place at 3:30 p. m. at the Luther Place Memorial Church, with Dr. Carl C. Rasmussen officiating.

Mrs. Mildred Neely will serve as matron of honor. The bride-elect's sister, Miss Dorothy Weissbrod, will be maid of honor. Miss Dixie Lee Green, niece of the prospective bridegroom, will be flower girl.

John C. Neely is best man and ushers include Frank Greene, brother of the bridegroom-elect, Joseph Craven, and George Otte.

Immediately following the ceremony a reception will be held at the home of the bride-elect's parents.

Miss Weissbrod attended Dunbarton College of Holy Cross and George Washington University. Mr. Greene is a student of Columbus University Law School.

Announces Marriage

Mrs. Angela Roach Carman, of Washington, has announced the marriage of her daughter, Angela, to George Emory Potter, jr., on May 3 in Alexandria, Va.

RUG Beauty Our Duty
CLEANED AND STORED
Call Mr. Pyle NA. 3257
SANITARY CARPET & RUG CLEANING CO.
106 INDIANA AVE.

Tally-Ho!—Sun Valley Style

Gene Van Guilder Photo

Mr. and Mrs. Charles E. Pledger and William P. MacCracken ride from the train to Sun Valley Lodge, in an old-fashioned landau. For three days the Idaho resort was taken over by some 275 members of the American Bar Association and their families. They did everything from skate on the new Sun Valley open-air ice plaza to ride cowboy ponies in true buckaroo fashion

The Hunt Country

By Nina Carter Tabb

Miss Harris Gives Buffet Supper At Stoke in Honor of Guest From London

MISS MARTHA HARRIS entertained at a buffet supper party Saturday night at her home, Stoke, near Aldie in honor of Miss Dorothy Rogers, of London, who arrived last week to spend the summer in Virginia. The lawn and gardens of the lovely place were attractively lighted with Japanese lanterns and here and there small tables were arranged. After supper the "Famous Fiddlers" arrived and the guests danced or "sat out."

Among guests were Mr. and Mrs. Frank C. Littleton, jr., Mr. and Mrs. Southgate Morison, Mr. and Mrs. Turner Wiltshire, Mr. and Mrs. Duval Tyler, Mrs. Holmes Morison, Miss Winnifred Maddux, Mr. and Mrs. Charles Jones, Miss Eleanor Harris, Miss Fanny Nelson Lyon, Miss Lucy Proctor, Miss Elizabeth Lemmon, Miss Frances Morison, Miss Polly Montague, John Peton, Henry Frost, jr., Aldrich Dudley, John Dudley, Sandy Harris, Jimmy Buchanan and Poyntz Tyler.

THE MISSES CARTER, of Meadow Grove, gave another delightful buffet supper party Saturday night in honor of their house guests, Mr. and Mrs. Alex Carter Beverley, of Syracuse, N. Y., to which the younger members of society were invited. The 30 guests were seated at small tables arranged over the lower floor of the house, and after a delicious supper they went to the Winchester Golf and Country Club, where a dance was being held.

Those asked to meet Mr. and Mrs. Beverley, who were recently married at Syracuse, were Mr. and Mrs. Anderton Burke, Miss Jacqueline Cochran, of Alexandria; Bland Beverley, Miss Georgia Herbert and her house guest, Miss Carrington Lancaster, of Sweet Briar; Miss Mary Herbert, Miss Elizabeth Turner, Miss Polly Knox, Miss Mary Frances Lewis, Miss Elizabeth Gaddis, Miss Susan Glasscock, Miss Jane Rust, Miss Betty Rust, Miss Mary Owen Lyon, Randolph Reynolds, of North Carolina; Dan Cox, Nick Gill, Sam Carter, Lee Fleming, Robert Turner, Archie Smith, Mackenzie Tabb and Larry Meem.

MR. AND MRS. Charles Jones entertained at a party Friday night when they asked 25 friends to their home near Bluemont. A bar set up on the side porch attracted guests upon their arrival, for every sort of cooling drink one could wish for was being served. Later there was a buffet supper. Guests lingered until a late hour, and as the moon came up it was a lovely sight with the Blue Ridge Mountains as a background.

Those there were Capt. and Mrs. Samuel Marshall, Mr. and Mrs. Holland Potter, Mr. and Mrs. Taylor Hardin, Mr. and Mrs. Samuel Sands, Mr. and Mrs. Turner Wiltshire, Mr. and Mrs. Crompton Smith, Mr. and Mrs. Luddington Patton, Mr. and Mrs. Duval Tyler, Miss Frances Morison, Miss Elizabeth Lemmon, Miss Willett Leach, Charles Sabin and Poyntz Tyler.

GORDON GRAYSON and Cary T. Grayson, jr., entertained at a small dinner party after the Charles Town races Thursday evening at their home, Blue Ridge Farm, near Upperville. The Grayson boys were keeping bachelor's hall there while their mother, Mrs. Cary T. Grayson, and their brother, William, were spending a few days at their home in Washington. Mrs. Grayson and her three sons motored to Sewanee, Tenn., for the week-end to look over the University of the South, as William is thinking of studying there for a year before entering Yale, where his two older brothers are enrolled.

Walter Fred and his two daughters, Miss Mary Katherine Fred and Miss Peggy Fred, with their house guest, Miss Sylvia Randolph Quinn, of Chattonooga, Tenn., and Shirley Turner will return today from New York, where they drove Friday to attend the World's Fair.

Son Born, July 6, To J. M. Careys 3d In Cheyenne, Wyo.

Mr. and Mrs. Joseph Maull Carey 3d are receiving congratulations on the birth of a son July 6 at Cheyenne, Wyo.

Mr. Carey is the son of Mrs. Robert D. Carey and the late Senator Carey, of Wyoming, and Mrs. Carey is the former Miss Elizabeth Knowlton, daughter of Commander Hugh M. Walker, U. S. N., and granddaughter of the late Harrison Dodge, of Mount Vernon, and Mrs. Dodge, of Washington. Their marriage took place two years ago.

Curley Club To Meet Thursday

The Curley Club will meet Thursday in the Continental Hotel at 8:15 p. m., with the newly elected president, James J. Corbett, presiding.

At the last meeting of the club election of officers was held and in addition to Mr. Corbett, officers elected were Roland J. Hyland, vice president; Miss Beatrice Tabinski, treasurer; Miss Mary Connelly, recording secretary; Miss Elizabeth Davis, corresponding secretary; Lester Hands, advocate, and John Coleman, sergeant at arms. Miss Mary L. McGee is founder of the club and the Rev. Francis J. Kelly, assistant pastor of Our Lady of Victory Church, is the chaplain.

Assignment of the various committee chairmen will be made at the meeting Thursday evening.

Lugos, Gonzaleses Are Visiting Here

Mr. and Mrs. Christian Lugo and Mr. and Mrs. Guillermo Gonzales, of New York, have arrived at the Shoreham for a visit in Washington during the stay of Gen. Rafael Trujillo.

Mr. Lugo is secretary to the Dominican Chamber of Commerce and is on the official committee to welcome Gen. Trujillo. Mr. Gonzales is the technical adviser of the Dominican Republic government to the New York World's Fair.

On Long Island

Maxfield Dunlap, of Washington, is visiting at Oyster Bay, Long Island, after a visit to the New York World's Fair.

Crosby Estate Scene of Picnic

Several cars full of merry Washingtonians left yesterday afternoon for Warrenton to enjoy a picnic supper at Viewtree, the handsome estate of Oscar T. Crosby and his daughter, Mrs. Crosby Miller. The women took along the food and the man supplied the drinks, which were enjoyed on the porticoed terrace which looks out over the rolling Virginia countryside.

Mrs. William T. Mann and Miss Diana Rowland were in charge of arrangements. Miss Rowland will leave next week with her mother, Mrs. Henry C. Rowland, for their summer home, Witch Island, Me.

Others in the gay party included Miss Florence Harris, Miss Betty Meyers, cousin of Mrs. Mann, and a debutante of last season; Mrs. Sims Snow, Miss Betty Beale, Miss Ann Moorhead, James Parks and his aunt, Miss Virginia Parks; Lieut. de la Torre, of the Italian embassy, Larry Hagen, of New York, and several others.

Mrs. Parks was host at a cocktail party on Saturday, and that evening Mrs. Mann and Mrs. Snow gave a dinner at the Chevy Chase Club, the party staying on for the dancing afterward.

J. Harrisan Mays On Honeymoon Trip

Judge and Mrs. James Harrison May are motoring north, along the east coast, following their wedding in Braeburn, Va., Saturday.

The bride, the former Eugenia B. Sproul, is the daughter of Mrs. Hugh B. Sproul. Hugh B. Sproul, jr., gave his sister in marriage and the Rev. J. Lewis Gibbs, rector of Emanuel Church, officiated. The bride wore a traveling castume of navy blue with white accessories. Her flowers were gardenias.

Only members of the immediate families were present, including Mr. and Mrs. Hugh Sproul, jr., Mr. and Mrs. Charles Edward Bush, jr., Erskine Sproul, Mr. and Mrs. John D. Adams, Mrs. James R. Gregory and Clarence Elder, all of Staunton, Va., and Mrs. William B. Allnut, of Baltimore.

George Marlands Come Here From Australia

Mr. and Mrs. George Marland, of South Perth, western Australia, have arrived at the Shoreham for a visit in the Capital on a trip that is taking them half-way around the world. They came to Alaska from Australia, and after a visit there toured Canada, arriving in Vancouver in time to see the King and Queen.

After visiting at Lake Louise, they went to New York to see the fair and then came on to Washington. New Orleans is their next stop after which they will go to California to sail July 19 for Australia.

Eastern Star Chapter To Hold Garden Party

Mrs. Louis L. Prawde, chairman of the temple auxiliary board of Temple Chapter No. 13, O. E. S., announces that the board will sponsor a garden party on the lawn of the home of Mrs. Rae Schwartz, at 4615 Sixteenth street northwest, on Wednesday, at 8 p. m.

A feature of the evening will be the showing of outdoor motion pictures.

Lieut. G. A. Evans to Wed Miss Bischoff in Annapolis

Wedding bells are ringing frequently in Navy circles these days. Miss Marjorie Bischoff, daughter of Lieut. Comdr. and Mrs. Lawrence Bischoff will become the bride of Lieut. George A. Evans, U. S. N., on Wednesday.

The ceremony will take place at 4 p. m. in the Chapel at Annapolis with Chaplain C. H. Hamilton officiating.

Miss White Lists Obstacles Women Face

Tells Business and Professional Federation Questionnaire Results

By the Associated Press

Kansas City, July 9.—Women still must conquer many prejudices to achieve fuller participation in a "man's world," Miss Earlene White, of Washington, president, told the biennial convention of the National Federation of Business and Professional Women's Clubs tonight.

As head of a nation-wide organization of 71,000 women, Miss White, director of the Capitol branch of the Senate Postoffice in Washington, reviewed the struggle of women in the United States during the past 100 years to attain economic and political equality with men.

"In 100 years," Miss White said, "American women have come a long way just as our country has come a long way, but we still have a journey to make, both as women and as citizens."

To help women evaluate their present position and aid them in improving it in the future, Miss White outlined the results of a questionnaire the federation directed to the following outstanding women of the nation:

Mrs. Roosevelt, Mrs. Carrie Chapman Catt, Dr. Mary E. Wooley, president emeritus of Mount Holyoke College; Mrs. Ruth Finley, author and publicist; Ruth Comfort Mitchell, novelist; Frances Perkins, Secretary of Labor; Margaret Cuthbert and Helen J. Souissat, both of the radio; Fannie Hurst, novelist; Miss Emma P. Hirth, general secretary of the Young Women's Christian Association; Aurelia H. Reinhardt, president of Mills College; Dr. Marth Tracy, dean of the Women's Medical College of Pennsylvania; Mrs. Mary Dillon, president of the Brooklyn Borough Gas Co., and Mrs. Ora Snyder, Chicago, manufacturer.

Many Obstacles To Be Conquered

Replying to the question "What obstacle do you believe will beset women in the next 100 years?" Miss White said the women listed the physical obstacle of sex, overcrowding of the so-called "economic jobs," jealousy from the male sex, the individual woman's own incompetence.

The greatest failures of women in the past 100 years were listed by those answering the questionnaire as over-eagerness to throw off the frequently monotonous responsibilities of the home, unwillingness to serve adequate apprenticeship in the economic world, neglect of the right to vote.

The question, "What are the greatest prejudices concerning women now held by the general public?" elicited these opinions: Overcrowding of the wage field and consequent usurpation of jobs needed by men as natural heads of families; falling birth rate in the middle and native-born classes, belief in mental and physical inequality of women and men, the belief that "woman's place is in the home," man's lack of confidence in woman's ability.

As a means of combating these stumbling blocks, Miss White said the women questioned recommended: Accepting opportunities and giving competent performance, belief in equality and demonstration of what women can do on an equal footing with men,

Specific Training Will Be Needed

All those interrogated asserted the women of the next century should have a rounded cultural background plus specific training in the field of their vocation, and education that "will fit any adult to be an intelligent and tolerant citizen and a thorough performer in the lot to which circumstances and her own ability will call her."

They expressed belief that during the next century women's greatest contribution would be in preservation of the home as a national unit, public administration, social welfare, social sciences, human welfare and the defense of democratic institutions.

Naming the women who made the most outstanding contributions to mankind in the past century they listed Sarah Josepha Hale, Mary Lyon, Mary Baker Eddy, Jane Addams, Madame Curie and Susan B. Anthony. Miss White added two names of her own choosing—Dr. Anna Howard Shaw and Mrs. Carrie Chapman Catt.

"We know," Miss White said, "that the future of American women is indissolubly united with the future of our country, just as the contributions of the women of the past have been entwined with the history of the progress of America.

"We have made great opportunities for women and we have had great opportunities made for us. Many doors are open to us."

Politics and Vacation Plans Are Gossip Topics at Shouse Fete

Hosts Either to Sail for Europe, July 26, Or She Will Take Holiday in Maine; Farleys To Leave for Sojourn on Continent

Washington's pretty much in the social doldrums at the moment, but as long as Congress is in session the Capital's gayer than it might be at this time of year. Yesterday several leading legislators and their wives were in the party which Mr. and Mrs. Jouett Shouse gave at Wolf Trap Farm, their country place in Vienna, Va.

The guests were a mixture of legislators and the press, and politics was, as might be expected, the leading topic. Mrs. Shouse is beginning to be envied by garden party hostesses, as she always seems to draw nice weather for her parties. Yesterday was no exception, and the guests gathered outside on the lawn next to the white frame residence, and admired the view over the Virginia hills.

The hostess wore a country frock of green cotton, simply made. Her young daughter, Miss Joan Dodd, who assisted her mother, was informally attired in overalls.

If Mr. Shouse can get away, he and his wife hope to sail July 26 on the liner Washington for a sojourn abroad. Fellow passengers will be Postmaster General Farley, who is taking his two daughters, the Misses Ann and Elizabeth Farley, for a holiday in Europe. Though Mr. Farley hasn't yet completed his itinerary, he will definitely visit the United States Ambassador to Poland and Mrs. Biddle. Other Washington residents bound for Europe on the same liner will include Mr. and Mrs. John O'Donnell.

If Mr. Shouse is unable to leave his business, Mrs. Shouse plans instead a holiday in Mount Desert, Me. She and her husband will leave this week for a stay with William Shouse at Asheville, N. C.

Summer plans also were a general topic yesterday afternoon. Mrs. Carl A. Hatch, wife of Senator Hatch, said that whether or not Congress ends by August 1, she will be off on that date for her home in New Mexico. Their daughter, Miss Marcia Hatch, is vacationing at Rehoboth.

The mint juleps which are a feature of summer parties at Wolf Trap were served yesterday, with the host and Dr. Ned Ellison tending the bar. On the porch was spread a buffet supper which included cold ham, deviled eggs, salad, and other good things to eat.

Among those present were Senator and Mrs. Van Nuys, who recently moved into a country place near the Shouses; Senator and Mrs. D. Worth Clark, the latter wearing a green chiffon frock and a broadbrimmed hat to match; Sentor Arthur Capper, Senator Rush Holt and his sister, Mrs. Ralph K. Chase; Representative and Mrs. Joseph Byrns, Representative and Mrs. Lansdale Sasscer, Representative and Mrs. Roy O. Woodruff, and Mr. and Mrs. David Cushman Coyle.

Representative and Mrs. Sol Bloom and their daughter, Miss Vera Bloom, motored up from their summer home at Bluemont for the party. Other guests included Representative and Mrs. Dow Harter, Mr. and Mrs. Henry Coit MacLean, Mr. and Mrs. Walker Buel and their son, Walker Buel, jr.; Mr. and Mrs. Albert Warner, Mr. and Mrs. James Wright, Mr. and Mrs. Jay Hayden, Mr. and Mrs. Raymond P. Brandt, Mr. and Mrs. George Durno, Mr. and Mrs. Harlan Miller, Miss Ruth Jones, and Edward Folliard.

Miss Neyhart Fetes Wilburs

Miss Dorothy Neyhart, of Warrenton, entertained at a cocktail party yesterday afternoon in honor of Mr. and Mrs. William Wilbur, whose marriage took place in Washington June 17. The bride is the former Miss Mary Tyler McCormack.

Among Miss Neyhart's guests were Miss Frances Glover and her fiance, A. M. Randolph Charrington, jr., whose engagement was made known over the week-end. They met for the first time when Miss Glover was a bridesmaid, and Mr. Charrington, who is the son of Mr. and Mrs. Charrington, of Warrenton, was an usher at the marriage of Mr. and Mrs. Wilbur. Their wedding will probably take place in September.

On Saturday evening the recently engaged couple were honor guests at a party given by Mr. and Mrs. Charrington at their home. Among those present were Mrs. Warren Glover, of Washington, sister-in-law of the future bride; Mr. and Mrs. Wilbur, Mr. and Mrs. Frederick Haserick, Kenneth Jenkins, North Fletcher, Mrs. Clark Baldwin, Miss Betsy Charrington, the Misses Jane and Elizabeth Wilbur, Mrs. Landon Hicks, Miss Marjorie Morton, Mr. and Mrs. Edwin King, Mr. and Mrs. John Buchanan, Mr. and Mrs. Alexander Duer, Mr. and Mrs. David Batchelder and Mrs. Victor Froment.

Mrs. James Field Returns Here From Visit in Dallas

Mr. James G. Field has returned after spending several weeks in Dallas, where she visited relatives and friends, including her niece, Mrs. William H. Clark, jr., and Mr. and Mrs. Murrell Lee Buckner. She was widely entertained.

Mrs. Field's daughter, Mrs. Laura Field Cheatham, has also returned. Mrs. Cheatham left last April for Europe and toured England, France, Scotland and Belgium. She and her mother will remain in Washington for the present.

California-Bound

Allen C. Clark and his daughters, Miss Elizabeth G. Clark and Mrs. William H. Winchole, have gone to California. They will visit San Francisco and Los Angeles and will spend a week at the Hotel Biltmore in Santa Barbara.

Notes of Society

Official and Residential

Lady Lindsay, wife of the British Ambassador, has gone to Long Island for an indefinite stay.

Mrs. Robert L. Doughton, wife of Representative Doughton, and Miss Reba Doughton have left for their home in Laurel Springs, N. C. Representative Doughton will remain in his apartment at the Wardman Park Hotel.

Judge and Mrs. Finis J. Garrett have letf for their home in Dresden, Tenn. They expect to be there for about two weeks before returning to Washington.

George T. Summerlin, Chief of Protocol of the State Department, has returned to Washington after a stay in New York City, where he stopped at the Waldorf-Astoria.

Dr. and Mrs. G. W. Ault, of this city, are at the Seigniory Club in the Province of Quebec, Canada.

Mr. and Mrs. Arthur White are stopping at the Hotel Commodore in New York City.

Mrs. Charles Merrill Harron has left for California, where she will spend the summer with friends at the Casa del Rey Ranch in the Carmel Valley.

Mrs. Walter K. Belknap and Mrs. Samuel G. McDonald, of Louisville, Ky., are staying at the Hay-Adams House.

Mrs. Estelle Nordlinger has returned to her apartment at Woodley Park Towers, after passing several months in Evansville, Ind., with her son-in-law and daughter, Mr. and Mrs. Louis Marks.

Mr. and Mrs. William H. Ward, of Worcester, Mass., are stopping at the Hay-Adams House.

Mr. and Mrs. Arthur Meyer have taken a cottage near Annapolis, Md., where, with their young daughter, they will spend the summer.

Mr. and Mrs. B. T. Hoover, jr., visited the Endless Caverns at New Market, Va., on their motor trip through the Shenandoah Valley of Virginia.

Mr. and Mrs. James H. Simon are now occupying their new home at 2726 Brandywine street.

BEST & CO.
4433 CONNECTICUT AVE., N.W., NEAR ALBEMARLE ST. • Emerson 7700
VISIT BEST'S WHEN YOU GO TO THE FAIR
EXCLUSIVE YOUNG SUMMER "RUNABOUT"

10.95

BEST'S introduces a new coat classic, destined for Summer success. Made with the smart simplicity and quality typical of Best's, it will "cover" your whole Summer wardrobe from slacks to evening gown, for travel or at-home. Soft wool (fully lined) in pink, yellow, blue, white, or beige. Sizes 11 to 17.

THE STORE IS NOW COMPLETELY AIR-CONDITIONED

QUALITY PRODUCTS AT A PRICE YOU CAN AFFORD.
Sturdibold Awnings
• Stores in 1-10th space used by ordinary awnings!
• No tools needed to hang or take down!
• Estimates cheerfully furnished!
• Made-to-measure service!
• Take advantage of our convenient Budget Payment Plan.
WASHINGTON SHADE & AWNING CO.
2021—17th St. N.W. [Just above You St.] DUpont 6600

The Integrity of the store from which you buy is of Importance
Julius Garfinckel & Company
Many Choice Groups on Sale
Our Exclusive Greenbrier Sportswear
AT GREATLY REDUCED PRICES
FOR WOMEN AND MISSES, FOURTH FLOOR
Savings of great importance on our exclusive Greenbrier styles, including assortments of one and two piece dresses, sweaters, skirts, jackets and riding clothes . . . our usual quality merchandise taken directly from stock and reduced for immediate clearance. No approvals. No C. O. D.s. All sales final.
F at Fourteenth

Mary Haworth's Mail

Mother-in-Law's Bland Meddling Clouds Happiness Of Young Married Couple; How Checkmate Her?

DEAR MARY HAWORTH: What is your opinion of a mother-in-law who writes to her son at his business address, always; who puts through all her long-distance telephone calls to him there; who never refers to his wife one way or another, except to send her a small gift at Christmas, and who sends the son news and clippings about his old sweethearts (whom they marry, when their husbands died, etc.), together with suggestions that he write them notes of congratulation or condolences, as the case may be? These are my mother-in-law's tactics, and she seems bent on making trouble in general, in a nasty-nice way, between my husband and me.

How should I handle the situation and what should my husband do? He is somewhat between "the devil and the deep blue sea" at present. Such incidents are the only things that keep us from being completely happy. But so far my mother-in-law has succeeded to a degree in causing us to withhold confidences from each other. It is making a nervous wreck of me. I feel I haven't expressed myself clearly, but I am hoping that you can grasp enough of the situation to be able to advise me. Sincerely, MRS. G. L. M.

DEAR MRS. G. L. M.: When the stability of a young marriage is seriously threatened by studied, malicious "in-law" intereference, the couple must present an united front in disarming or routing the enemy, if the union is to be preserved and kept sound at the core. Thus, there is little which you personally can do to save this situation, without your husband's complete intellectual and social co-operation; and the rule works both ways.

That your mother-in-law has already succeeded, to an alarming degree, with her projected "dirty work," is evidenced by the fact that reciprocal confidence no longer exists between your husband and yourself. She has contrived to accomplish that "little rift within the lute," which, unless promptly and permanently mended, will progressively widen into an eventually unbridgeable chasm. Small wonder that you are becoming "a nervous wreck," since your intuition senses even more clearly than does your conscious mind, the gravity of the situation.

The best that can be said of your mother-in-law (and of all persons of her type) is that she is, primarily, ignorant of the psychic and social skills which make for ever-increasing happiness for the individual and those whom his personality influences. She does not know that the pattern of the maturing personality (which should be constantly expanding to the last moment of life) pushes ever outward, on a circular front, to include more persons in reciprocal relationships of genuine friendliness. She does not know that intensely selfish, possessive emotional relationships stultify the personalities of all involved. She thinks that to have is to hold, with a death-grip clutch, whatever person's love seems desirable to her.

And so she is holding on to her son's attention, and maliciously exploiting her influence over his mind and emotions, with every treacherous device that her primitive, untutored cunning can suggest—for the subversive purposes of (a) denying your budding influence so much as a toe-hold, and (b) crippling your self-confidence by giving an implicit demonstration of how little you matter, and what a secondary consideration you are in his life, after all.

She is trying, in effect, to stay him from going forward with complete integration into this new enterprise he has embraced by imperiously summoning his attention back to the interests which were his as a boy. Why? Because she is afraid that if and when he begins to achieve the happiness of maturity, through sloughing off the past and engaging whole-heartedly in new adventures and intimate experiences which his mate alone properly can share—that then he will be lost to her forever, and she forgotten by him.

She has not grasped the fact that there is only one mutually healthful means of keeping one's children as more or less permanent fixtures in one's life. One must release them completely from emotional inter-dependency and apron-string leadership— in a gradual process beginning in infancy and ending on the threshold of adulthood—and reclaim them (by an equally gradual process) as friends with distinctly separate entities and individual destinies.

Before your mother-in-law could be expected to discard her destructively interfering tactics in favor of more civilized behavior, she would have to be completely re-educated to a nobler concept of her moral and social obligations toward this relationship. It is unlikely, however, that she could ever be persuaded to undertake such education, although it is waiting for her—if she wants it—in Grace Sloan Overton's splendid new book, "Love, Marriage and Parenthood."

Mrs. Overton devotes a chapter of her book to the "in-law" problem, suggesting ways and means whereby young couples may cope with it successfully. She doesn't mince words in admitting that it is, very often, a grievous and potentially disastrous problem for newlyweds. And she feels as I do, that no adequate solution can be found, unless the married pair accepts it, without reservation, as a mutual problem, placing complete and lasting loyalty to each other ahead of any sentimental consideration for the officious interloper. Perhaps if you and your husband were to read this book together, it might show you how to deal more effectively with his mother.

M. H.

Miss Haworth will be glad to help you in solving your problems. Write her in care of The Post Woman's Page.

In Excellent Swimming Form

The surest way to re-form your figure for beach wear is to crawl into a suit which has girdling properties already sewn in. The girl here wears a worsted and lastex wool maillot with the pleasing print knitted through. A new quarter panel in front and back molds the figure's curves

Your Figure Madame!

By Ida Jean Kain.

Men Are Cautioned To Watch Diet and Enjoy Later Years

IN SPITE of depressions and international situations, most American businessmen dream of the day when they can retire and enjoy life. They work hard, devote all their energies to getting ahead and then, when they can afford to enjoy themselves, they are apt to discover that they are too worn out.

It is the conviction of Dr. Victor Heiser that simply by eating properly, the average individual can greatly moderate the speed at which he ages. Says the doctor:

". . . your diet, what you eat, largely influences the rate at which your organism ages and the duration of your life. Great strides have been made in conquering the infectious diseases, but little to overcome and prevent the degenerative—rheumatism, diabetes, affections of the heart and kidneys."

The prevention of these, he believes, is mostly up to the individual.

Essentials Are Listed

A man in his sixties, Dr. Heiser swims, hikes, rides, skis and likes to tackle a hard day's work, and in a book just published by W. W. Norton & Co., he sets down the essentials credited with his own vast enjoyment of life. He believes, however, that a man should live by learning something about himself and that one who is not "in part his own physician at 40 is indeed a fool."

All of which will acquaint you with the salty flavor of the doctor's rules for an active life as well as a long one! As might be surmised, many of his sayings have to do with diet as, for example:

". . . today I could prescribe a diet for you which you would think was not at all unusual and predict in advance half a dozen diseases which you might contract as a result."

Among the most serious are the diseases caused by a lack of certain important food elements.

As the doctor sees it, the drawback to becoming interested in what you eat is that it is liable to turn you into a food faddist, and the one good thing about faddy diets is that they tend to cut down the amount of food eaten—which is, in most cases, far too much.

Exercises Necessary

So active a man would be expected to hold strong views as to the value of exercise, and Dr. Heiser presents the argument that: Since most of the presidents of the United States have found exercise essential in maintaining the killing pace at which they live to vary headwork with play, who are you to neglect it?

He is open minded as to the type. Swimming is good for you if you don't try to swim too fast or too long. A man can always walk although Dr. Heiser does not agree that walking is the best exercise you can take, since it is purely mechanical and does not serve to distract your mind from business. He inclines to the masculine view that such chores as firing the furnace and mowing the lawn are really work. If you take his advice, you will make a habit of the exercise you like most, for then you will get most out of it and be more likely to engage in it regularly.

MAN-SIZE REDUCING MENU

BREAKFAST

	CALORIES
Melon	50
Crisp bacon, 2 strips	80
Wholewheat toast, 2 slices	150
Butter, 1 pat, ¼" thick	50
*Coffee, 1 tbsp. cream and 1 lump sugar	85
	355

*If you can take your coffee straight, you can have two pats of butter.

LUNCHEON

	CALORIES
Slice of baked ham (trim off all fat)	200
String beans, 1 cup	30
Sliced tomato	25
Roll	100
Butter, 1 pat, ¼" thick	50
Iced tea, 1 rounded tsp. sugar	30
	435

DINNER

	CALORIES
Steak, broiled, 6 oz. (trim off all fat)	300
Corn-on-cob, 2 ears, 6" long	100
Butter, 1 pat, ¼" thick	50
Broccoli	50
Roll	100
Butter, 1 pat, ¼" thick	50
Coffee, 1 tbsp. cream, 1 lump sugar	55
	705
TOTAL CALORIES FOR DAY	1,495

Mashed Potatoes Into Omelet

A cup of cold mashed potatoes can go glorious if used as one of the ingredients to make a bacon omelet. Fry ½ cup diced bacon in skillet; remove and pour off excess bacon frying. Combine 1 cup mashed potatoes, 2 tablespoons milk, ½ teaspoon salt, ⅛ teaspoon pepper, 1 teaspoon baking powder and 4 well-beaten egg yolks. Then fold in 4 well-beaten egg whites. Pour into skillet; sprinkle the bacon over top; cook over low heat

The Gentler Sex

By Malvina Lindsay

The Failures

MISS BUBBLE—Girls! Did you hear about Edna Chirp getting that big job?

CHORUS—What big job?

MISS BUBBLE—She's going to be in complete charge of the curley-cue department at the National Dumpling Co.—at $50 a week!

CHORUS—NO!

MISS GRUBB—And she only made $27.50 here!

MISS CHEESIT—Say, if she's worth $50, I'm worth $100.

MISS MIFFIN—I just can't understand it. Why, she never was especially good here. Now, I don't want to boast, but I know I——

MISS GRUBB—That's the way with me. Why, I used to do half her work and my own, too.

MISS FLYTIE — The whole thing is, she always knew how to promote herself.

CHORUS—That's it!

MISS CHEESIT — Well, from now on I'm going to do a lot of things differently.

MISS SMART (entering)—Girls did you hear about Edna Chirp?

MISS BUBBLE—Getting $50 a week!

MISS SMART—No! She's getting $65! She's going to have complete charge of the nutmeg department at the National Dumpling Co.

MISS MIFFIN—What I want to know is, how on earth did she get the job?

MISS SMART — Through contacts, of course. That's the only way to get anywhere.

MISS GRUBB—Well, I always thought that if you did your work well enough——

MISS CHEESIT—Say, that's a joke. The only way to get anywhere is to get out and promote yourself.

MISS MIFFIN—The whole trouble with me is I've always been too conscientious.

MISS SMART—Well, the whole trouble with me is I've always had an inferiority complex.

CHORUS—Me too!

MISS PINCH (entering)—Guess what I just heard about Edna Chirp. She's getting——

CHORUS—$65 a week!

MISS PINCH—No! $75! She's going to be head of the entire pie-crust department at the National Dumpling Co.

MISS MIFFIN—Well, it just all goes to show that we're all a bunch of fools.

MISS BUBBLE—The whole thing is we waste too much time doing our work. What we ought to do is to get out and make contacts.

MISS GRUBB—Well I always thought that if you were good enough something would come along——

MISS CHEESIT—No, the thing is you have to put up a front—sell yourself.

MISS SMART—The whole trouble with me is I haven't any self-confidence. Now when I look around and see people who don't know half as much as I do getting twice as much money and living in fine hotels and taking trips in airplanes—well it just makes me wonder.

CHORUS—Me too!

MISS TINKLE (entering)—Girls! You remember Edna Chirp?

CHORUS—She's getting $75 a week!

MISS TINKLE—No! $100! I just heard it from someone who knows her brother's wife's sister and this party said she was going to be head of the entire hostess department at the National Dumpling Co.

MISS CHEESIT—Well I always said that if you had enough brass——

MISS TINKLE—Well, I just never knew how to look out for Number One.

MISS GRUBB—My parents are to blame. I wasn't brought up to push myself.

MISS FLYTIE—Well I know one thing. From now on—Oh, ah! Here comes the boss!

MR. FLINT (entering)—Well I heard some news just now. It's about——

CHORUS—Edna Chirp!

MR. FLINT—Oh, did you hear too? Well that's pretty good for Edna. I understand she's going to get $35 a week to start with.

Rosemary Lane Gives Hints for Travel Wardrobe

Hollywood, Calif.—Rosemary Lane's "vacationer wardrobe" turns a few basic clothes into an unlimited travel wardrobe.

The trick, says she, is to select dresses, hats, gloves and bags in simple silhouette, and color that recedes into background. The actress, who learned to travel light while singing with a famous band, maintains any girl can see town and country with only two dresses in her bag and the ensemble she wears en route.

An untrimmed dress of navy sheer is her daytime thought. It can be cleaned over night and looks different as well as fresh when set off with a succession of crispy collars, novelty belts, costume jewelry, little jackets, and a printed overskirt. Practically the same accessories are suitable with a white crepe evening gown which is washable in a pinch. Little jackets turn the gown into a late afternoon or dinner dress.

Turbans are Rosemary's hat choice. They pack easily and can be worn with day or evening clothes. Clips and brooches used on the dresses also serve as hat ornaments.

A half dozen zippered bag covers, matching turbans and jackets, take up less packing space than one other bag. One pair of washable gloves with various lacings give the impression of an extensive glove collection.

Holland Cloth Shades Good On Windows

Animal Design and Toy-Soldier Pattern Among Gayer Blinds

By Elizabeth MacRae Boykin.

IT'S HIGH time that we threw a banquet or two to the window shade manufacturers. They've been to such pains to experiment with some ideas that we've advocated for a nicer type of formal shade . . . in fact we're hoping to have exciting news to report son on that subject. In the meantime, you'll be interested to hear about other new window shades.

In Holland cloth, there are patterned shades that would definitely "make" any window. Among the motifs offered there is an allover grape and leaf design—with silver leaves and blue grapes on white or off-white ground. We'd use this shade with sheer white curtains made very full and very plain and hung straight to the floor or else swooped back in wide draped effect. Another new patterned shade of Holland cloth has a beige ground with a laurel branch and star pattern — this would be stunning with emerald green taffeta draperies made to hang straight to the floor in deep folds. The same star and laurel design in white on light green would look very fresh and smart with plain white muslin or organdy curtains.

Youthful Shades

Gayer and less serious minded are shades for young rooms—there's an animal design and also a toy soldier pattern, either of which would complete a window with the simplest of dotted swiss or scrim curtains. The designs could be copied for furniture or wall decoration.

For a boy's room, there's a sailboat window shade—we'd use it with a compo board cornice cut in wavy shape and painted white with wavy blue lines painted on it—then add plain white side curtains with several rows of blue tape or braid sewed on in wavy lines. If the other walls of the room are white, paint blue wavy lines all around the room above the baseboard and decorate white furniture with the sailboat design.

Woman Doctor Fights Cancer

Philadelphia (AP).—By examining 1,200 women twice a year, Dr. Catherine MacFarlane, professor of gynecology at the Women's Medical College of Pennsylvania, hopes to prove cancer can be prevented, and cured.

The American Medical Association gave her the go-ahead and some financial aid a year ago.

She called for volunteers—scrubwomen, professional women, wives of bankers, wives of working men, plain middle class mothers—all "certain nothing is wrong with me," but willing to undergo the regular examinations.

Result: Four had early cancer of the uterus, three Dr. MacFarlane believes can be cured; 250 others had unhealthy conditions which are believed likely to lead to cancer.

The Homemaker

Cinnamon Rolls, Favorite Recipe Of Utility Home Economist

Ruth Sheldon, of Gas Company, Believes This Delicacy Is Universally Popular; Chopped Nuts Add to Flavor

Favorite recipes of leading home economists of Washington will be featured daily in The Homemaker.

By Martha Ellyn

The Post Food Editor.

BY RIGHTS, the favorite recipe of our guest editor, Ruth Sheldon, Home Service director, Washington Gas Light Co., should be a corn dish. Miss Sheldon was born in the Corn Husker State, Nebraska, and was graduated from the University of Nebraska before receiving a master's degree in Food and Nutrition at Columbia University.

MISS SHELDON

She taught home economics in the public schools and colleges of Nebraska, California and Texas before entering home service work for public utilities. Previous to assuming her present position, Miss Sheldon was the Home Service director in utility companies in Florida and Virginia. While in New York, Miss Sheldon had many interesting experiences teaching cooking classes in New York Settlement Houses.

The Home Service Department, which Miss Sheldon directs, conducts cooking schools, giving free instructions to customers on modern gas equipment, and also assists with other household problems such as meal planning, party suggestions and recipes. When asked for her favorite recipe, Miss Sheldon said, "I know it should be a corn dish and tender green corn or roasting ears are one of my favorite foods. The success of green corn depends upon having tender corn; cooking it quickly and serving it hot, but that is scarcely a recipe. Cinnamon nut rolls is also one of my favorite foods. These are easily made, and everybody likes them." The following is Miss Sheldon's recipe.

Cinnamon Nut Rolls

Sift 3 cups flour, 6 teaspoons baking powder, 1 teaspoon salt and 1 tablespoon sugar together, then cut in 5 tablespoons fat until the mixture looks like corn meal. Add enough milk, ¾ to 1 cup, to make a soft dough. Knead dough lightly and roll out into a rectangular sheet about ¼ inch thick. Spread 3 to 4 tablespoons softened butter over the entire surface, cover evenly with ¾ cup brown sugar and sprinkle generously with cinnamon. Scatter ¼ to ½ cup chopped nuts on the top. Roll up the dough like a jelly roll and cut into slices about 1 inch thick. Place in a greased shallow pan. Bake at 425 degrees, a quick oven, for 18 to 20 minutes. Serve hot, but they are good cold.

Tomorrow—Mrs. Faith E. Rasmussen will give her recipe.

Brush Up Your Table Etiquette

EVERYONE CAN see—and everyone does—that Madge isn't used to little attentions, service.

Dinner over, she jumps up without waiting for Bob to pull her chair back for her. And then instead of leaving her chair as it is—she pushes it into place! The last straw to Bob—who's watched her make one boner after the other.

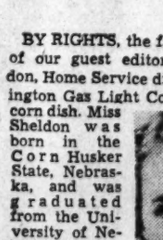

The smartest restaurant in town—and she dived frantically after a dropped spoon, instead of letting the waiter bring her another. She stacked her dishes, instead of leaving that job to the bus boy.

Small wonder Bob is ashamed of her! Well-bred, sophisticated men expect the girl they take out to be up on her manners. And with a little checking—she can be.

What to do at the theater when the man's buying tickets? Stand aside—don't hang on his arm. A dance at the country club? Ask your escort to drop you at the door before he parks his car.

And when you're off on a trip, remember that in registering at a hotel a girl signs herself "Miss Grace Smith, St. Louis, Mo."—no street address, unless the hotel has individual registration cards instead of a ledger. And—watch out, you honeymooners!—a man signing for his wife and himself writes "Mr. and Mrs. John Hale," not "John Hale and wife."

Do introductions baffle you? What's the right way to answer a formal invitation? Our 40-page booklet, "Etiquette for Every Day," tells correct form for introductions, invitations and answers.

Send 15 cents in coins for our booklet, "Etiquette for Every Day," to The Washington Post Home Institute, 109 West Nineteenth street, New York City. Write plainly your name, address and the name of booklet.

A Woman's New York

By Alice Hughes

AS I WAS trying to thump out a thrilling little essay on "The Care and Feeding of Our Young Girls" for this space, all around me were thundering and roaring the preparations for a long journey. Finally, so terrific did the clatter become that I left the young girls to their own devices (with which they will do better, anyway) and joined in the hollering.

ALICE HUGHES

This combination apartment and office on Gotham's Murray Hill is always mad, but only reaches the apex of insanity when a trip is afoot. Hand luggage is everywhere, nothing is ready to be packed, and there is usually some faint yet pursuing doubts about the tickets. All this fuss reduces my spouse, Len Hall, to a small puddle of quivering and moaning gelatine. We'll miss the train, I'm taking too many shoes—all those male squalls that every woman knows. He wants me to be sitting on a suitcase at Grand Central a half hour before the Twentieth Century leaves, but as usual, I'll make it by one fast jump.

For ten days, or so, we are leaving the World's Fair flat (much to Whalen's disgust) and are descending upon Hollywood, where I have designs on certain matters, and the my spouse will revisit the scenes and people he has written about for years, and will probably try to discover whether this Hedy Lamarr person is really true, or just a miracle. I hope that you won't mind, for a few days, getting reports from other beats than my regular parade about the topless towers of Gotham.

GIRLS ABOUT TOWN—Note on keeping baby cool. A few hot afternoons ago, on Fortieth street, I saw a young papa riding an ordinary bicycle which was towing a little two-wheeled cart in which a nearly naked Junior, about 3, seemed to be having a fine time. A bit dangerous for baby, perhaps, but we are hard put to it for breezes in these canyons.

We get good meals at all prices at our fair, but I snoop and find out that there are a score of places hidden away in their bigger exhibits which feed only the most honored guests of the management. For instance, the Ford exhibit has a magnificent chef who prepares superb vituals for guests never more than 20 in number. Alas, I fear I shall never nibble the gorgeous "tournedos bearnaise" turned out by Henry's tame chef, Maitre Emile Abella. Oh well, I go for hamburgers, anyway. Go on, Hank stuff the tofu!

Grace Moore, the lark, sailed for a French holiday the other day, with the usual line in the papers, "She was accompanied by her husband, Valentin Parera."

STEINWAY PIANO
An exquisitely beautiful new Console type. Astonishing tone quality, volume, responsiveness. Generous terms
$550
DROOP'S • 1300 G

RESORTS
Atlantic City, N. J.

Hotel DENNIS
ON THE BOARDWALK
May We Suggest a Conference?
MR. R. E. EVANS
a Member of Our Staff, will be in Washington at the
MAYFLOWER
Thursday, Friday, Saturday, JULY 13—14—15
To Assist You With Your Summer Vacation Plans.
ATLANTIC CITY

Treat YOURSELF to a Zabanized Mattress and Box Spring
Why not phone Zaban's today and have them make grand new mattresses and box springs from your old ones. First they will sterilize the mattress, make the inside buoyant, put in inner-springs and then cover with brand-new ticking. The cost for the mattress is only $9.00. Proportionate prices for the box springs. If you need new box springs, coil springs, mattresses, they will make them to order for you at factory prices.
ZABAN'S
Mattress and Box Spring Co.
Nat'l 9410—1215 22nd St. N.W.
Bedroom Furniture
Studio Couches

Exclusive OSHKOSH LUGGAGE With Us
Store-Wide July CLEARANCE
Drastic Reductions—Women's Fitted Cases
Typical of the many savings in our July Clearance is this special group of fitted cases of real alligator, morocco, cowhide, etc., in various colored fittings individually designed to please every discriminating taste.
24.75
Formerly sold from 35 to 50.
1141 CONNECTICUT AVE.
2 Doors Above the Mayflower
Camalier & Buckley Fine Leathergoods

Announcing
RICH'S SEMI-ANNUAL
Clearance
OF SUMMER FOOTWEAR
Women's Shoes
PALTER DE LISOS.....8.90 & 9.90
Regularly 12.75 to 14.75
DE LISO DEBS.....5.90 & 6.90
Regularly 8.75
FOOT SAVERS.....5.90 to 8.90
Regularly 9.75 to 12.75
WOMEN'S SILK HOSIERY, Regularly $1.00 pr.—Now 79c—3 pairs for $2.25
Men's Shoes
NETTLETONS.....6.90 to 9.90
Regularly 10.00 to 14.50
RICHCRAFTS.....4.90 & 5.90
Regularly 7.45
Children's Shoes
Including Famous Kali-sten-iks 1.90 to 4.90
ALL SALES FINAL
Closed Saturdays during July and August
RICH'S
F STREET AT TENTH

Prelate Occupies Historic Pulpit

Post Staff Photo.

Two Youthful Choir Singers

Martha Roberts (left), of Lorton, and Marjorie Clapp, of Mount Vernon, were two youthful members of the choir participating in services yesterday honoring the visit of Bishop Tucker to Pohick Church. At right—Martha picks up a little sleep between hymns

Post Staff Photo.

Bishop Preaches at Washington's Church

The Right Rev. Henry St. George Tucker, presiding bishop of the Episcopal Church and Bishop of Virginia, yesterday conducted services in historic Pohick Church, where Gen. Washington and members of his family worshiped. Picture at left shows Bishop Tucker confirming class

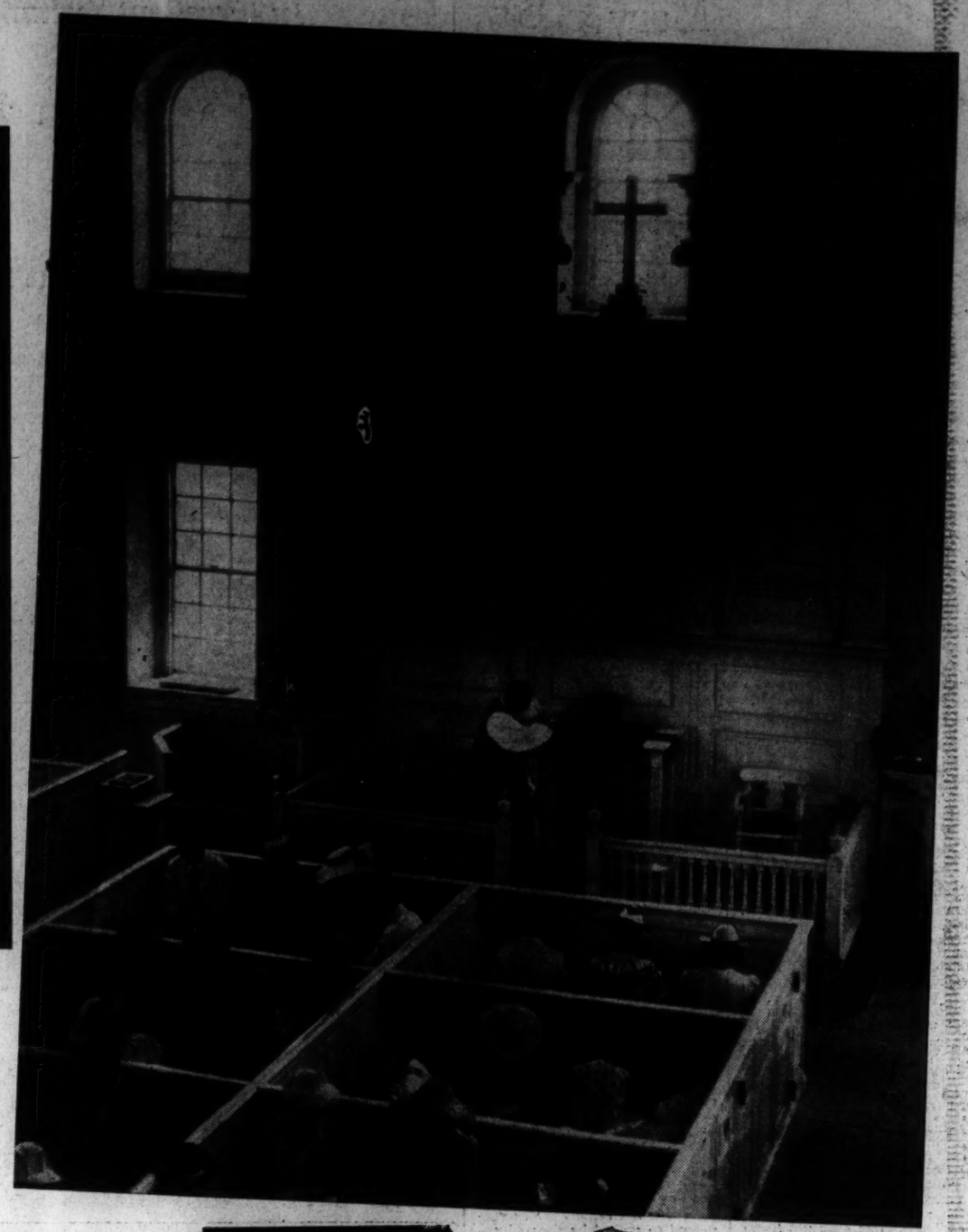

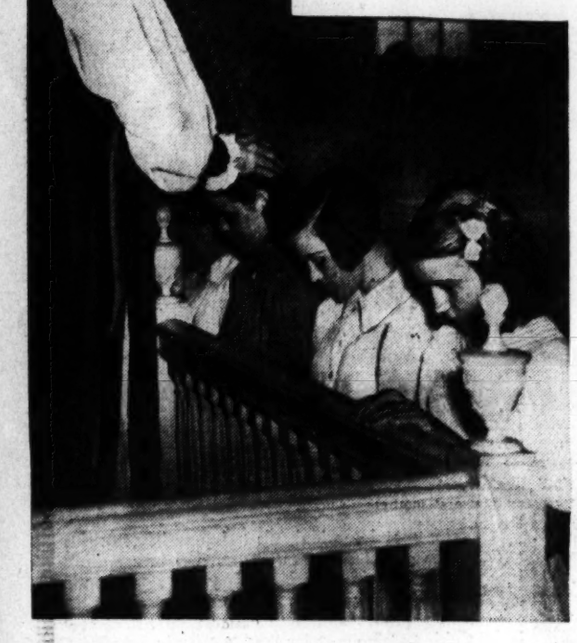

Post Staff Photos.

Bishop Tucker Meets Parishioners After Morning Services

Top (left)—With the Rev. C. A. Langston (left), Bishop Tucker meets Mr. and Mrs. F. M. Wigmore, of Gunston. Bottom (left)—Mr. and Mrs. A. W. Smith, of Pohick, singing hymns. Above—Exterior of church

Water Lures Youngsters At Police Boys Club Camp

Post Staff Photos.

There's Always a Rush for the Swimmin' Hole at Camp Ernest W. Brown

Picture at top shows a rush for the beach at Camp Ernest W. Brown of the Police Boys Club. Below—Some of the 196 youths and councilors at the camp as colors were lowered at sunset yesterday

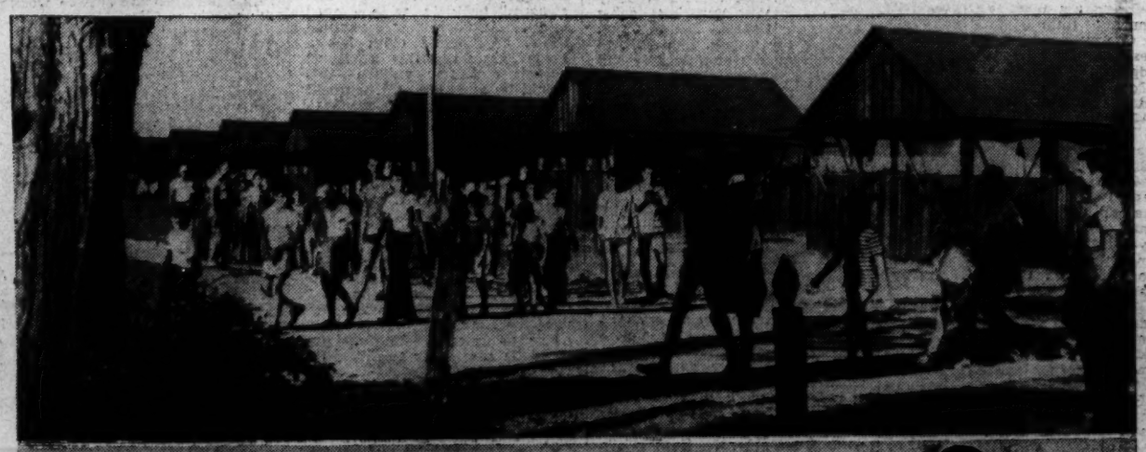

Scene on One of Camp Streets as Boys March to Mess Hall for Dinner

Camp streets become clogged as the boys at Camp Brown march to mess hall for meals. Below—Gardening occupies some of the time for boys at camp. Left to right—John Binns, George Broderick, Stanley Magtutu, James Burroughs and Michael Gavazos

The Washington Post

Navy to Lead Tribute to Swanson

State Funeral Will Be Held Today in Senate Chamber; Burial in Richmond

The splendid solemnity of a state funeral today will mark the final departure of Secretary of the Navy Claude A. Swanson from the Capital in which he had served for 36 years. Tribute will be paid to the 77-year-old Virginian by Senate ceremonies at 1 p. m., after which there will be family observances at Hollywood Cemetery, Richmond, Va.

The funeral services will be marked by traditions even older than the Navy of which he was chieftain since March 4, 1933. The body will be borne from the Senate steps to Union Station on a gun caisson, drawn by white horses. The honorary pallbearers, consisting of the Navy high command, will face "inboard" as the casket passes between their rows. Accompanying Navy officers will carry their swords tassled in black.

Body to Lie in Senate

At 10:30 a. m., the body of the long-ailing Navy Secretary will be taken from the Naval Hospital, where it has rested since a few hours after his death at Rapidan Camp, Va., on Friday. It will be placed under a guard of honor, consisting of two marines and two bluejackets, in the well of the Senate Chamber, where services will be held at 1 p. m.

Earlier, a naval escort of a battalion of Marines, a battalion of bluejackets and the Navy Band, commanded by Rear Admiral Walter S. Anderson, will assemble at the Navy Yard and form at the Capitol at 1 p. m.

As the body is brought down the Senate steps, the first of a 19-gun volley at the Navy Yard will be fired.

The procession, led by the band, will march to Union Station. The Secretary's personal colors will be carried by his former orderly, Sergt. Maj. Arthur Abbott, U. S. M. C. The Navy pallbearers will march with the casket and the honorary Congressional pallbearers will ride. Four bluejackets and four Marines will be body bearers.

Taps to Be Blown

As the body is lifted from the caisson and moved to the President's suite of the Union Station, a bluejacket detachment will fire three volleys and a Marine bugler will blow taps.

While the services are being conducted in the Senate, all Navy ships in San Francisco Harbor and others to which chaplains are attached will hold special memorial services, by order of Admiral Claude C. Bloch, commander-in-chief of the fleet.

The Navy Department will be closed this afternoon in tribute.

Gov. Price to Attend

At Richmond, 47 prominent Virginians, including Gov. James H. Price, will serve as honorary pallbearers at services beginning about 5:30 p. m. A Navy chaplain will officiate at the burial.

Honorary pallbearers will include: Capt. W. D. Cardwell, Richmond; Senator Henry T. Wickham, Hanover; Judge J. Turner Clement, Chatham; N. E. Clement, Chatham; Dr. Bennett Chatham, John W. Carter, Danville; Senator W. A. Garrett, Ridgeway; Kennon C. Whittle, Martinsville; Col. M. S. Battle, Richmond; Joseph H. Chitwood, Roanoke; Col. James P. Woods, Roanoke; Dr. John W. Williams, Blacksburg; Judge A. H. Hopkins, Rocky Mount; Peter Saunders, Richmond; Dr. J. D. Eggleston, Farmville; Dr. S. C. Hatcher, Ashland; Arch Williams, Wytheville; C. S. Carter, Bristol; C. W. Bondurant, Bristol; Judge Preston W. Campbell, Abingdon; Judge George L. Browning, Orange, O'Conor Goolrick, Fredericksburg, and Marshall King, Alexandria.

Also, J. Frank Wysor, Pulaski; E. E. Holland, Suffolk; Norman R. Hamilton, Portsmouth; W. R. Boutwell, Norfolk; Carl Nolting, Louisa; N. B. Early, Richmond; John B. West, Amelia; J. Murray Hooker, Stuart; H. Lester Hooker, Richmond; Senator Aubrey Weaver, Front Royal; Albert Fletcher, Warrenton; James H. Fletcher, Sperryville; George W. Koiner, Richmond; Charles A. Johnston, Bluefield, W. Va.; Col. B. R. Roberts, Chase City; Sydney Bosham, Surry; Lee Long, Dante; Charles H. Consolvo, Norfolk; F. B. Watson, Chatham; Gov. James H. Price, Richmond; Maj. J. Fulmer Bright, Richmond; Melville C. Branch, Richmond; Alexander H. Sands, sr., Richmond, and P. L. Reed, Richmond.

Active pallbearers for the services here will be James Rawles, Osmond Jamerson, John M. Taylor, jr., A. Churchill Young, jr., Charles Talbot Young, Fielding L. Williams, R. Turner Arrington and Paul W. Howle, jr.

Three Crown Seekers Take Cruise

Post Staff Photo.

Three who competed Friday for the title of Miss Washington last night took a moonlight cruise on the Wilson Line steamer City of Washington. They are (left to right) Olga Anderson, Dorothy McDaniel and Berkeley Baldwin. There are 30 contestants in the finals

McNutt Silent On Politics in Speech Here

Holds Democracy Again Will Rout Forces of Autocracy

Paul V. McNutt, High Commissioner of the Philippines, last night voiced his "prayerful hope and deep conviction" that the forces of autocracy which have gained power throughout the world will again give way to democracy.

At his only public appearance during his present visit to Washington, the tanned, white-haired former American Legion commander spoke to a capacity audience at the Foundry Methodist Church. He was escorted by the District Guard of Honor of the Legion.

America "a Paradise"

Touching on a multitude of topics in a speech entitled "Christianity in the Orient", McNutt hinted that the United States should not relinquish possession of the Philippines, asked that Christians grow a faith in their law similar to the faith of Jews in the Mosaic law, pointed out that peace must first be found at home before it can be spread to the world, and termed America "a paradise" compared to other nations.

McNutt, who is expected to resign from his post within a few days, described the Philippines as one of the happiest lands on earth, where Western civilization and the Christian have found a harmonious place among an Oriental people.

Avoids Political Issues

Under Spanish dominion, he said, the island people had been poor, anarchic and untaught. Americans, he related, have brought food, law, teachers and justice, so that the population has twice doubled under American possession.

Carefully avoiding political issues, McNutt merely quoted Aristotle's dictum that man is a political animal and said that while he would not be a "rogue elephant," neither would he be bound, in joining a political or social organization, to the "corruption which is usually there."

Bishop Taitt Preaches at St. Thomas

Later Hears Sermon Given at Cathedral By Dr. Paul Wilbur

The Right Rev. Francis M. Taitt, Bishop of the Diocese of Pennsylvania, yesterday advised the fashionable congregation at St. Thomas' Episcopal Church, worshiping place of President Roosevelt, that the influence of the Holy Spirit depended upon individual preparation and receptivity.

Week-end visitor at the home of Mrs. Leon Buckner, 5439 Forty-second street northwest, the prelate addressed the 11 a. m. service, with the Rev. Rodney F. Cobb presiding in the absence of Dr. Howard S. Wilkinson.

Attend Cathedral Service

Later in the day, the prelate and the Rev. Mr. Cobb participated in evensong rites at the Washington Cathedral, where Dr. Paul D. Wilbur, rector of St. Stephen's and the Incarnation Episcopal Church, was guest preacher. The Rev. William R. Bradner, Canon Precentor of the Cathedral, presided.

First of four local clerics speaking there this month, Dr. Wilbur urged his listeners not to be discouraged by the "surrounding mysteries" of the universe, for "this mystery not alone socks but also comforts us."

Central Y. M. C. A.-sponsored services yesterday drew a large crowd to Lincoln Park on East Capitol street. There Dr. J. Lowrey Fendrich, pastor of Metropolitan Presbyterian Church, spoke, and William R. Schmucker led group singing. Mrs. Margaret R. Moffat was organist. Over 20 churches of the Northeast and Southeast areas are co-operating in the services.

Memorial Rites Held

Memorial services were held last night at the Salvation Army Corps, No. 1, 606 E street northwest, for Frank T. Fones, active worker in the organization, who was drowned last Monday at the Salvation Army camp near Triangle, Va., while trying to make an artificial lake safer for children. Capt. C. E. William Jaynes preached the memorial sermon. Young Fones was the son of Mr. and Mrs. Frank T. Fones, of 204 E street northwest.

King to See D.C. Heads on Reorganizing

Will Decide Then on Whether to Introduce Senate Version of Kennedy Measure

Chairman King of the Senate District Committee will confer today with the District Commissioners before deciding if he will introduce a companion to the Kennedy bill for District reorganization. He indicated he will support the plan, embodying the recommendations of President Roosevelt, if the Commissioners approve.

Approval of his bill by the subcommittee of the House District Committee will be asked tomorrow by Representative Kennedy (Democrat), of Maryland.

Even though the bill is approved by the full committee, where it is known to have active opposition, Kennedy will have to obtain a special rule to get consideration by the House, since the next District day is not scheduled until July 24.

Stronger Opposition in House

Even stronger opposition is expected when and if the measure reaches the House floor. Chairman Collins of the House sub-committee on District Appropriations has stated that he will vote against the bill, although he did not indicate he will actively oppose it.

Meanwhile the District income tax and appropriation bill, agreed upon in a joint conference of the House and Senate committees, seemed headed for vigorous opposition in both chambers.

Although the proposed appropriation of $6,500,000 has been characterized by Senator Overton (Democrat), of Louisiana, as the lowest figure the Senate will accept, a number of House members are expected to continue their opposition to any amount above their original proposal of $5,000,000.

McCarran Opposes Tax Plan

Senator McCarran (Democrat), of Nevada, has announced that he will oppose any proposal for a local income tax which bears on Federal workers. The proposed measure would tax citizens domiciled in the District at a rate varying from 1 to 3 per cent.

The revue conference report is scheduled to come before the Senate first, probably tomorrow. Chairman Randolph will bring the measure before the House either tomorrow or Wednesday.

Skeptical D. C. Art Experts Demand Proof Raphael Painted Madonna From Colombia

Associated Press WIREPHOTO.

Ruth Van Sickle Ford (right), president of the Chicago Academy of Fine Arts, said yesterday in Detroit that she "felt certain" the Madonna of Bogota (shown) was a genuine painting by Raphael. Santiago Martinez Delgrado (left), University of Bogota professor, brought the painting which he said he found in a Bogota home to Chicago ten days ago. Jose Fallon, Colombian consul, is shown in center

Washington art authorities were inclined yesterday to withhold expressions of awe and amazement over the purported discovery of an original Raphael painting, long unrecognized in a Bogota, Colombia, home, until it should have been passed upon by the two or three experts in America who are qualified to speak on when is a Raphael not a Raphael.

The picture, brought to Chicago by a South American professor, Santiago Martinez Delgado, was identified as the great renaissance painter's handiwork by Ruth Van Sickle Ford, president of the Chicago Academy of Fine Arts, and by Leo A. Marzolo, a restorer of paintings in the Chicago Art Institute.

In Washington, R. P. Tolman, acting director of the National Collection of Fine Arts, said he did not know of Mrs. Ford or of the Academy. He said that until Wilhelm Reinhold Valentiner, of the Detroit Art Institute, an acknowledged Raphael expert, passed on the painting he would remain unconvinced. He characterized stories that X-rays showed a skeletal drawing below the painting as distinctly "fishy."

Leicester B. Holland, chief of the Library of Congress fine arts division, also declared he had never heard of the old masters prefacing their paintings with anatomical sketches of the figures. He said, however, that it was "quite conceivable" for an original Raphael to have been lost and rediscovered.

Strongest argument in favor of its authenticity, he said—judging purely from newspaper accounts of the find—was the fact that the underpainting showed the artist had placed some of the limbs in positions other than those chosen for the finished product. Since other pictures, of which the Bogota Madonna was thought to be a copy, show the same placement of arms and legs as the finished South American picture, the indications were that the others are the copies. A copyist, Dr. Holland pointed out, would not begin his copy by drawing the limbs in other positions.

Dr. Alberto Vargas, counsellor of the Colombian Embassy, with whom Martinez Delgado visited here Thursday, said the painting belonged to the widowed daughter-in-law of one of Colombia's most distinguished political and literary figures. Should the picture be an original, in which case its estimated worth is $100,000, the money would be her sole property, not subject to extraordinary levies by the government.

D. C. School, Health Unit Plans Ready

Bids to Be Asked on Jefferson Jr. High And Library Project McCoach Reveals

Plans are complete for two Southwest municipal projects, one the first health center to be erected here and the other the new combination Jefferson Junior High School and branch library, The Post learned last night.

Engineering Commissioner McCoach revealed the District would advertise for bids on the two buildings "within the next week or two."

Funds Allotted 2 Years Ago

Funds for the two projects were included in the District supply bill for 1939, passed over a year ago. Delay in the drawing of plans has been attributed to an $18,150,000 PWA building program which consumed the time and energy of the municipal architects and engineers.

The Southwest Health Center will be the first of several which District officials hope will be established within the next few years. An item providing for a center in the central Northwest area, where the tuberculosis rate is highest, was stricken from the 1940 supply bill.

Health Officer Ruhland has recommended that four such institutions be established. They would handle no overnight patients, but would concentrate on clinical treatment and emergency cases. Dr. Ruhland has predicted that the new center will be extremely effective in reducing infant and maternal deaths.

First School-Library Here

The new building, to be erected at a cost of $200,000, will be located at First and I streets southwest.

The erection of the new Jefferson Junior High School at Seventh and I streets southwest will climax a long-term fight by local citizens to replace the old brick structure at Sixth and E streets, condemned more than 31 years ago.

Attached to the school will be a smaller building housing a new branch of the public library. According to Municipal Architect Nathan Wyeth, it will be the first time this has been done in Washington.

Police to Probe Identity of Man Who Died Here

Police planned to investigate further today the identity of a man who, when he died July 7 at Gallinger Hospital, was believed to be Jacob Fore Moss, jr., 53, and who is now thought to have been someone else.

The man was found by police in a park at Eighteenth street and Pennsylvania avenue northwest, unconscious and bleeding. A police collateral receipt found in his pocket gave his name as Moss and his address as 1740 P street northwest. He was admitted under this name to the hospital, where he died the same evening, of a liver ailment.

Goes Monteiro To Tell Roosevelt His Impressions

Gen. Pedro Aurelio de Goes Monteiro, Brazilian army chief of staff, has scheduled a new interview with President Roosevelt, it was disclosed yesterday by Maj. Jose Bina Machado, Brazilian military attache.

He said President Roosevelt, who received Goes Monteiro shortly after his arrival in the United States last month, had expressed a desire to learn his impressions of this country.

D. C. Weather Balloon Found at Centreville

Centreville, Md., July 9 (AP).—James F. Hall, Church Hill farmer, today recovered a radiometeorgraph sent aloft on a balloon by the Naval Air Station at Anacostia, D. C.

The device, which records air currents and upper strata weather conditions, was lodged in a tree on the Hall farm after drifting across Chesapeake Bay almost due East. Hall returned the equipment to the station.

Hit-Runners Hide Injured Cyclist in Brush, Then Skip

Tossed unconscious into roadside shrubbery by the driver of a hit-run car Saturday, Clifton Young, colored, 20, was recovering yesterday in Casualty Hospital. Young was hurled from his bicycle at 2:30 p. m. on Route 5 near Clinton, Md., by a two-door sedan containing a white couple.

According to police, Young was picked up, placed in the back seat, and the bicycle stowed in the trunk of the sedan. The couple, they said, took him to a side road near Clinton and left him and his bicycle in brush beside the road.

He was discovered by George Sellener, of near Clinton, about 4:30 p. m., wandering through the woods in a daze, and was taken to Casualty Hospital. His injuries included a possible fracture of the left shoulder blade, contusions and abrasions.

Eastern Star Conducts Service For Mrs. Biggers

Eastern Star rites for Mrs. Barbara Sudie Biggers, 53, wife of Brice Biggers, chief clerk of the Bureau of Engineering, Navy Department, were held yesterday at the Hines funeral home. The body was sent to Covington, Ga., for burial.

Mrs. Biggers died Friday at Sibley Memorial Hospital. A native of North Carolina, she came to Washington in 1915 after training as a nurse in Wilmington, N. C. She was a member of Esther Chapter No. 5, Order of the Eastern Star.

Besides her husband she leaves two sons, Cecil H. Williams, a petty officer in the Navy, stationed at San Diego, and Marvin E. Williams, of Oakland.

National Park Service Lists 3 Nature Walks

National Park Service programs for the week will begin tomorrow at 9:30 a. m. with a junior nature walk through Langdon Park. On Wednesday, there will be a nature walk through Glover - Archbold Parkway at 9:30 a. m., beginning at Forty-fourth stret and Reservoir road northwest.

Henry E. Lorenz, traveler, will give an illustrated lecture, "Through Yellowstone Park With a Movie Camera," at Fort Bunker Hill Park Amphitheater, Fourteenth and Perry streets northeast, at 8 p. m. Thursday. Another nature walk will be held in Glover-Archbold Parkway Saturday at 2:30 p. m.

Byrd Aide Says Antarctic Is Teeming With Life

While Admiral Byrd prepared for a third expedition to the Antarctic, Dr. Thomas C. Poulter, his chief scientist and second in command of the 1933-34 trip, yesterday spiked a popular belief that the region is devoid of life.

Writing in the Scientific Monthly, Dr. Poulter revealed that the Antarctic is teeming with life ranging from whales and penguins to disease germs and fungi. Thousands of specimens of birds, bacteria, ocean life and plants were collected on the last trip, he said.

Day's Traffic Toll Is 3 Children and 3 Women Hurt

Three children and three women were injured, one seriously, in auto accidents yesterday.

James Bridgett, 7, of 3220 G street southeast, required treatment at Providence Hospital for head injuries after being struck down on Anacostia road near G street. Joyce Sigmon, 8, of 1611 Bennings road northeast, suffered similar injuries when her father's car was in a crash at Sixteenth and B streets southeast. Driver of the other auto, Henry McDonnell, 60, colored, of 40 F street northwest, was charged with failure to give right of way and bad brakes.

Rose Marie Killion, 9, of 4315 River road northwest, sustained minor injuries when hit by an auto while bicycling at Forty-sixth and Ellicott streets northwest.

Others injured yesterday were Mary Hawkins, 39, colored, of 215 I street southeast, in serious condition with a fractured ankle and possible fractured skull; Rebecca Caplin, 37, of 1428 Ninth street northwest, possible fractured skull; Mrs. Marie Stack, of 1327 Harvard street northwest, fractured leg.

Capital News In Brief

Century Plant Blooms

Mrs. Arthur Dey's century plant broke out in full blossom yesterday. The odor is sweet, she says, but the 40 or more blossoms are "the nastiest little yellow things you ever saw."

After resting peacefully for five years in the Dey front yard at 640 East Capitol street, the Agave Americana suddenly entered a phase of feverish expansion about three weeks ago.

Having grown 9 feet since then, the "American aloe," as it also is known, towers 12½ feet and the blossoms peek out from above a huge stalk like stars.

Pastor Achieves Goal

Dr. Raphael H. Miller, pastor of the National City Christian Church, achieved his ambition of seeing 1,000 new members added to the church in his five-year pastorate. About to mark his fifth anniversary, Dr. Miller's record stood at 997 Saturday. Yesterday morning two new members were entered on the church rolls. He then revealed he had been "holding out" with one more prospective member, whom he had been "saving" for such a contingency.

Dr. Miller leaves today for Long Beach, Calif., to speak at a conference of the Disciples of Christ.

Street Battle Averted

A dog almost turned a verbal tiff into a battle royal yesterday, but police arrived in time to halt hostilities and restore peace with watermelon.

No one seemed to know how the argument began, but it appears that two carloads of persons were arguing at Fourteenth and E streets northeast. During the oral give-and-take a dog belonging to one of the parties nipped an oppositionist. At this point a spectator—there were 1,000 of them before it was over—turned in a riot call.

Tactful police at the Ninth Precinct station soon ironed out difficulties over slices of watermelon and sent all concerned home.

Grin and Beer It

Fairfax County, Va., police last night took into custody Dudy Edmon, 22, of Alexandria, Va., after the truck he was driving overturned in a ditch in Little River turnpike near Fairfax. The truck contained 200 cases of beer, of which some 50 cases were destroyed.

Edmon was charged with driving while drunk.

Bartenders Elect Martin Secretary

Claude S. Martin was elected secretary of Bartenders Union, "Old" Local 75, yesterday to fill the unexpired term of Charles E. Sands, who resigned to become adviser to the general president of the international union. Martin received 89 of 199 votes cast for six candidates.

Delegates elected to the local joint executive board were William Blake, Howard Speer and Charles O'Donnell. L. L. Marshall was elected trustee to fill the unexpired term of William Ralph Diggs.

D. C. Elks at Parley

Delegates from the Washington Lodge of the Benevolent and Protective Order of Elks are attending the national convention which opens today in St. Louis and will continue through next Thursday. More than 50,000 members are expected to attend the convention.

Hagner on Way To Reno to Bring Daughters Here

Alexander B. Hagner, divorced husband of Mrs. Caroline Roebling Walters, who was found shot to death Saturday in her Reno, Nev., home, left yesterday morning by plane for Reno to bring their two daughters to Washington. It was reported Mrs. Arthur O'Brien, of Seattle, Mrs. Walters' mother, also was Reno bound to get the children.

Reno Police Chief Andy Welliver, according to the Associated Press, said meanwhile he was satisfied Mrs. Walters killed herself with a pistol after receiving a letter telling of financial difficulties at an airport she owned in Nantucket, Mass. An inquest will be held today.

Mrs. Walters, granddaughter of John Roebling, builder of the Brooklyn Bridge, and a Washington debutante of a few seasons ago, was married to Paul Walters, of Reno, May 27. She was divorced from Hagner May 9, gaining custody of their two children, Margaret, 8, and Alexandra, 2.

Auto Club Says Parking Problem Hurts Car Sales

The District Division of the American Automobile Association yesterday made public a letter to Representative Dirksen (Republican), of Illinois, declaring that lack of downtown parking facilities here had become a deterrent to the purchase of automobiles and that the situation, far from improving, rapidly is growing worse with added limitations and restriction on areas available for parking.

The association urged passage of a bill introduced by Dirksen authorizing the Commissioners to establish and operate parking facilities near Federal buildings.

In 1936, the letter said, a survey showed that 155,000 autos entered the downtown area each day, while total parking facilities, including curb space, parking lots and garages, could accommodate only 16,500 machines.

Ladies of G.A.R. To Commemorate Ft. Stevens Defense

The defense of Washington at Fort Stevens during the Civil War will be commemorated tonight with services by the Ladies of the Grand Army of the Republic, beginning at 6:15 p. m. at the fort.

Representative Jennings Randolph, of West Virginia, will speak. Frank Sanderson will sing and the fife and drum corps of Fort Stevens Post, American Legion, will take part. A poem by Mrs. Isabel Likens Post, "The Battleground," will be read.

A wreath will be placed by Mrs. Lucille Tamm, department president of the Ladies of the G. A. R. The services were originated and are annually held by Gen. William H. Beck Circle No. 4.

Salesman Ends Life With Gas

John Ferdinand Aukward, 44, a salesman, was found last night seated in a chair in the basement of his home at 1222 Ingraham street northwest, his head resting on a gas stove whose jets were open. He was pronounced dead by Dr. V. S. Lambros, of Emergency Hospital, and Dr. A. Magruder MacDonald, District coroner, issued a certificate of suicide.

Police said a note beside the body, addressed to his wife, Mrs. Margaret Aukward, who found him, attributed the act to ill health. Efforts by the fire rescue squad to revive Aukward were futile.

Five Capital Officers Train at Fort Knox

Five Washington members of the Officers' Reserve Corps are receiving two weeks of active training at Fort Knox, Ky. They are First Lieut. Jomes G. Daniel, of 4919 Forty-fourth street northwest; Capt. Guerra Everett, of 2540 Massachusetts avenue northwest; Capt. Walter B. Gleason, of 1836 Belmont road northwest; Second Lieut. Everett A. Luckenbach, of 3409 Ashley Terrace, and First Lieut. Walter L. McCaddon, of 2441 Fortieth street northwest.

Cardozo Club Tour

The Washington Educational Touring Club of Cardoza Night High School will sponsor its annual educational tour and picnic to Gettysburg, Pa., next Sunday.

SPECIAL
ALL RUGS
SHAMPOOED BY HAND
Orientals 9x12, $3.50 Satisfaction Guaranteed
$2.50 8x10 9x12
STANDARD RUG CO.
1214 18th St. N.W. Met. 4181

LOANS
75 years of buying, selling and lending on diamonds, jewelry, etc.
Liberal Loans at Lowest Possible Rates.
CASH FOR OLD GOLD
(Government License)
E. HEIDENHEIMER
Established 1866
LOAN OFFICE 505 King St. Alex., Va.
WASH. STORE 1215 F St. N.W.

RUG CLEANING
9x12 Domestic Cleaned $1.50
Cleaned and Washed $2.75
Oriental Rugs Washed and Repaired Reasonably
Fire and Moth Proof Storage
CALL Michigan 2220
STAR CARPET WORKS
3316-3318 P STREET N.W.

RUGS
9x12 or 8x10
Scoured or Shampooed
2.75
Repairing
FIREPROOF STORAGE
Full Insurance Protection
Capital Carpet Cleaning Co.
1216 Mt. Olivet Rd. NAt. 2966

Jeff Smith to Meet His Inspiration Here Today; (Real Names Are James Stewart, Abe Lincoln)

Has to Come East For 'Introduction' and Press Club Scenes

Gangling Jimmy Stewart will meet gangling Abe Lincoln for the first time today—and the meeting will be recorded for posterity.

For Jimmy Stewart is none other than Jeff Smith, the hick Senator who went to Washington to teach Congress a few things about filibusters and the American way. And Abe is his inspiration. "Mr. Smith Comes to Washington" is just about ready for the movie houses, but there's the little matter of Jeff Smith meeting the man who inspired him at the Lincoln Memorial and showing up (for the benefit of the film camera) at the Capitol, Senate Office Building, National Press Club and the like.

As to the Senate Chamber itself, Director Frank Capra has taken care of that by building a replica under the supervision of venerable Jim Preston, former superintendent of the Senate Press Galleries and now with the National Archives here. But you couldn't expect even Hollywood to build replicas of the Capitol, Senate Office Building and National Press Club.

That's why Jimmy Stewart had to go to Washington, although as Jeff Smith he had already been there. Here for two days, the lanky boyish-faced film actor is

Post Staff Photo.
JIMMY STEWART

seemingly getting as much of a kick visiting Washington's shrines as Jeff Smith does in strutting about the replica Senate Chamber.

Don't think for a minute that this is the same Jimmy Stewart, the same happy-go-lucky Romeo of "You Can't Take It With You."

Hollywood Balked At Copying Senate Office Building

Oh, no, no. The Jeff Smith Stewart is deeply, if naively, involved with the simple problems of our complex democracy. He comes to Washington for less than two months—but together with lovely Jean Arthur and the dynamic Capra he shows the town a thing or two.

Leaving Jeff Smith in the middle of a speech—Stewart swears he lost 7 pounds in one speech alone—what does the small-town boy whose "dumb luck and a horseshoe" carried him from Princeton ('32) to Hollywood in a couple of giant steps, think about life? All right, you asked for it!

Stewart thinks highly of Capra, Alfred Lunt, Paul Muni, Spencer Tracy, Hellzapoppin, steaks and beans. Not a lady in the crowd? He's a bachelor.

In Capra he sees a movie genius, a wonder-man whose every tactic draws the most out of every player and play. Lunt, Muni, and Tracy are his ideas of a "good actor." a goal he himself is seeking; Hellzapoppin, he thinks, is a laugh riot and the best night's fun on Broadway; while beefsteak and beans he likes because he likes and anyhow, he is supposed to add weight to the 163 pounds that covers his 6-feet-3-inch frame.

Nelson B. Bell About the Showshops

Dust Off Your Talent For 1939 "Going Native"

Loew's Capitol Launches Seventh Annual Revue; Mt. Vernon Auto Theater Breaks All Records; This, That and the Other About the Theater

SO IT'S ALREADY got around to that again, has it?

What I mean is around to Loew's Capitol's annual "Going Native" revue, the all-Washington stage show that has come to be more or less of an F street institution since it was created back there six years ago.

BELL

Today the Capitol announces, through Eastern Division Manager Carter Barron, of Loew's, Inc., and Gene Ford, managing director of the Capitol, in charge of production, that steps already are being taken to make the seventh "Going Native" production "the greatest of them all." These preliminary steps, so far, seem to consist of the printing of application blanks for the use of local stage aspirants who feel that they "have what it takes" to make a hit behind the footlights. These application blanks are obtainable for the asking at all Loew theaters, from the drama desks of the local press, from each of the local radio stations and from the heads of our dancing schools. I have already put mine away, but not so securely, I hope, that I won't be able to find them if anybody wants one.

Manager Ford makes known that he is in the field for all kinds of talent—dancers, instrumentalists, comedians, mimics, specialty artists and whatnot. The only qualification is that the applicant must be 18 years of age or older. This is to meet the stringent requirements of a drastic District labor law and will be strictly enforced. It will be recalled that one of Mr. Ford's most effective "flash acts" was eliminated at the last minute from last year's revue because it was discovered that some of its members seemed to think that this 18-year-old minimum age stipulation was not to be taken seriously. It most emphatically is.

Candidates for a place among the principals or chorus of this annual exposition of the wealth of the Capital's theatrical talent are urged to file their applications without delay. They should be left at, or addressed to, Loew's Capitol Theater. The time and place of auditions will be announced through the columns of the daily press later this week.

It is worth observing, in passing, that the "Going Native" revue has been instrumental in launching more than one successful professional career on the stage. Many of its graduates have gone on to Broadway and the professional theater who, without "Going Native" as a springboard, probably never would have come to the attention of the "big time" talent scouts and booking agents.

Now is the time to get going—the show goes on next month and next month is not so far away.

And speaking of the Capitol reminds me. For the week beginning Monday, July 17, the Olney Theater will present as third of its list of guest stars Kitty Carlisle, who recently appeared as a topline attraction on the stage at Loew's Capitol. Miss Carlisle will be seen in "Tonight or Never," originally produced by David Belasco, with Helen Gahagan and Melvyn Douglas in the principal roles. This will be the first bill in the two-season history of the Olney to bring music to its patrons. Miss Carlisle appears as an opera singer and will be heard in several popular arias.

Despite the temporary absence of Raymond Massey, who leaves the cast July 17 to make the film version of the play in Hollywood, "Abe Lincoln in Illinois," the Playwrights' Producing Co.'s Pulitzer Prize drama, by Robert E. Sherwood, will continue its New York run and is expected to maintain its leadership of the Broadway season until it sets out on tour in October.

During the summer period, the part of Lincoln will be played by Richard Gaines, who was chosen from a long list of applicants for the role, some of them big names in both Hollywood and New York. Mr. Gaines proved his eminent fitness for the assignment by scoring an emphatic success as Lincoln on May 22, when Massey's audience with the British King and Queen, in Toronto, forced him to miss the play's 256th performance. Mr. Massey, however, will rejoin the original cast in the fall for the Nation-wide tour, scheduled to begin in Boston on October 9.

And that "other Lincoln" is winning honors, too. The Twentieth Century-Fox production of "Young Mr. Lincoln," starring Henry Fonda, has been awarded the Boxoffice Blue Ribbon Award as the best motion picture released in June. The Boxoffice awards are made in conformity with the vote of the National Screen Council, composed of leading motion picture editors, the motion picture chairmen of both the General Federation of Women's Clubs and the International Federation of Catholic Alumnae and other notables throughout the Nation.

So the vaudeville craze has sread across the river into Virginia. District Manager Wade Pearson, of the Fairfax Corporation, announces that at the Ashton Theater, Arlington, Va., on Thursday and Friday of this week, Mack Lunsford, the "Lonestar Cowboy Humorist" and his "Texas Ranch Girls," will be presented as an extra added attraction. The same act will be presented at the Lee Theater, Falls Church, Va., on Saturday. Mr. Lunsford's contribution to the gayety of nations is described as "A rodeo of ranch rhythm; a real Western musical revue." So now you know.

For the benefit of those who keep ringing my phone, asking about it: The Cross Roads Theater downtown boxoffice has been moved from 1221 E street to the Arthur Jordan Piano Co., Thirteenth and G streets northwest. Paste it in your hat—if you still wear a hat.

Hard to get out of Virginia, once you get over there, but it seems worth mentioning that the Mount Vernon Open Air Theater, down on the Richmond highway a few miles below Alexandria, last week registered the biggest week in the history of open air, automobile theaters in this country. Since E. M. Loew, operator of the Mount Vernon, owns practically all of them, the management should know. Manager Irving Shapiro informs me that the Mount Vernon played to more than 15,000 adult admissions last week—an all-time record for his company. Entrepreneur Loew was so tickled that in a moment of inadvertence he asked Mr. Shapiro if he wouldn't like to come home to Boston for a brief visit—to which Irving said "yes" before he could change his mind. So Master Shapiro will be trekking northward briefly these next few days.

Just-in-Case Note

If you think you see James Stewart around town these next few days—most likely being "shot" by a movie crew—that's who it will be.

The 'Kid' Is Handsomely Surrounded

PRINCIPALS IN NEXT AT THE METROPOLITAN

Left to right (standing)—Ed Brophy, Sidney Toler, Wayne Morris, Pat O'Brien and Stanley Fields; second row, Jane Wyman and Joan Blondell; center, May Robson. These able players comprise the cast of "The Kid From Kokomo," starring Wayne Morris, postponed from last Friday to next as chief feature of the bill at the Metropolitan Theater

Louella O. Parsons

Close-Ups and Long-Shots Of the Motion Picture Scene

Hollywood, July 9 (INS).—Couldn't be more interested than to hear on excellent authority that R. K. O. is trying to buy George Abbott's dramatization of Victoria Lincoln's novel, "February Hill." They already own the book, but I am told Mr. Abbott hasn't yet consented to sell his play which ran on Broadway as "The Primrose Path." He ought to sell it quickly if he ever expects to for, in its present condition, it will certainly take lots of censoring. R. K. O. is even doubtful whether they ought to buy it, but Gregory la Cava wants it for Ginger Rogers.

LOUELLA PARSONS

Aside from the obvious immorality, there is material aplenty for a picture, for never on land or sea was there such a character as grandma, whose philosophy was told in words nodady would use and whose daughter was a Stella Dallas if I ever saw one. The whole family is completely mad with the exception of the red-haired granddaughter, whom Miss Rogers would play. Wouldn't May Robson be grand as the old lady?

Styles in everything change—even Hollywood battles. Two years ago James Cagney was so bitter against Warner Brothers that he refused even to discuss fulfilling the contract he had walked out on. There were lawsuits and hot words just as there were in the case of Bette Davis before she decided, after two sit-down strikes, that Warners wasn't so bad. Saturday, believe it or not, Jack Warner tore up Cagney's contract, which had until October to run, and gave him a brand-new ticket. Jimmy expressed himself as being particularly pleased with his stories, which was the bone of contention when he left. I'll say for Jimmy, who starts work tomorrow in Mark Hellinger's "The Roaring Twenties," "wise men change their minds; fools never."

Trust Hollywood not to let a human interest story like Lou Gehrig's get away without at least one studio trying to sign him up. But, seriously, this sports mad town's heart was touched by the plight of the baseball idol, and, if his health will permit, Republic is planning to sign him for their 'Hit Parade of 1940." Sol Siegel is going East next week to negotiate with him and they'll even go so far as to film his scenes in the East if he doesn't feel up to making the jaunt out here. Gehrig had a try at the movies several years ago when he was signed to play "Tarzan"—but that didn't pan out. It is also whispered Republic is after Ruby Keeler for the top femme singing and dancing role in their annual musical.

Snapshots of Hollywood collected at random: Bette Davis and her ex. Harmon Nelson, have been together constantly during his visit here; George Brent and Ralph Forbes, both Ruth Chatterton's former husbands, seeing the San Francisco Fair together in company with Minna Wallis; Ann Sheridan's real heartbeat is John Conti, the radio chap. I'm beginning to believe now she and Cesar Romero, who were everywhere together until a few weeks ago, were just a publicity tie-up; Norma Shearer leaves July 23 with the Charles Boyers and they proceed directly to Cannes; Jane Gilbert, Margaret Lindsay's younger sister, now under contract to Warner's, dining tete-a-tete with Pat De Dicco, who was once Maggie's big moment; the Al Santells are expecting their third baby in a few months; social note: Wayne Morris and his millionaire bride are leaving for Fawcett's Lodge, Minn., to visit his kid brother, who is a bell hop there.

Carole Lombard and Clark Gable have bought an additional ten acres adjoining their ranch in the San Fernando Valley; the noise at the Hollywood Legion fights Friday night was Lupe Velez in a ringside seat with Art La Shelle, her latest romance; the younger generation gathered around the Harry Joe Brown's swimming pool and had milk cocktails and bread and butter. Guests of honor were Barbara Bebe and Richard Lyon, whose English accents continue to amaze the Hollywood kids; loudest rooter at the ball game was Bob Taylor, who with Barbara Stanwyck, occupied a front row seat. Later they went dancing at the Cocoanut Grove and had more fun; George Raft had a chunk of money on his horse, Novelette, when it romped home and paid $15 for $2. Wish I could be that lucky; rumor is that Sam Goldwyn has made an offer of $250,000 for "The Little Foxes," and I wonder why?

That's all for today. See you tomorrow!

Crisis Abroad Dominates Bill At Trans-Lux

Color Travel Reels And Cartoon Comedy Lend Program Variety

Outstanding in the news coverage at the Trans-Lux Theater this week are the events surrounding the tense crisis in Europe, with Prime Minister Chamberlain to the front with his terse warning to all aggressors. Two hundred thousand British youths are called to the colors while the French fleet is busy with maneuvers near Brest. King George and Queen Elizabeth are pictured returning again to British soil.

In the realm of sports is included the French Grand Prix Sweepstakes Classic, the Auto Derby at Langhorne, Pa., the Honolulu Yacht Race and the thrilling tribute to Lou Gehrig at the Yankee Stadium.

"War, Peace and Propaganda" is the title of the latest "March of Time." Starting with the New York World's Fair, it purports to demonstrate that the one nation most anxious to win America's friendship today is Great Britain. John Bull's buildings at the fair occupy a far greater area than those of the other 58 nations participating in it. This new March of Time presents a realistic and impressive survey of the details of the costly defense program being pushed throughout Europe.

The travelog for the week is a beautiful Technicolor picture of the unearthed ruins of the ancient city of Pompeii and the ever-turbulent Mt. Vesuvius, all under the interesting title "The Eternal Fire."

The cartoon is another Walt Disney masterpiece, "The Moth and the Flame."

Film Table

Palace—"Good-bye, Mr. Chips," at 11:35 a. m., 2:10, 4:40, 7:15 and 9:45 p. m.

Earle—"Daughters Courageous," at 11 a. m., 1:40, 4:20, 7 and 9:40 p. m. Stage shows at 12:55, 3:40, 6.20 and 9 p. m.

RKO-Keith's—"Career," at 11:35 a. m., 1:40, 3:45, 7:50 and 9:55 p. m.

Loew's Capitol—"Stronger Than Desire," at 11 a. m., 1:45, 4:30, 7:15 and 10 p. m. Stage show at 12:45, 3:30, 6:15 and 9 p. m.

Metropolitan—"Juarez," at 11:25 a. m., 2, 4:30, 7:05 and 9:35 p. m.

Columbia—"Invitation to Happiness," at 11:15 a. m., 1:20, 3:25, 5:35, 7:40 and 9:50 p. m.

Little—"South Riding," at 11 a. m., 2, 5:15 and 8:25 p. m. "The Private Life of Henry VIII," at 12:25, 3:35, 6:45 and 9:55 p. m.

Trans-Lux—Newsreel and shorts at 10 and 11:15 a. m., 12:30, 1:45, 3, 4:15, 5:30, 6:45, 8, 9:15 and 10:45 p. m.

Mount Vernon (Auto Theater)—"Mr. Deeds Goes to Town," at 8 and 10:30 p. m.

Tivoli—"Rose of Washington Square," at 1:15, 3:20, 5:30, 7:35 and 9:45 p. m.

Ambassador—"Daughters Courageous," at 1, 3:05, 5:10, 7:20 and 9:25 p. m.

Uptown—"East Side of Heaven," at 1:30, 3:30, 5:30, 7:30 and 9:35 p. m.

Calvert—"Rose of Washington Square," at 1:35, 3:35, 5:35, 7:35 and 9:40 p. m.

Imitates Child Star

June Preisser gave a rehearsal performance of her impersonation of a former child movie star that she will do in "Babes in Arms" and Hollywood already is trying to guess just which screen satellite she is using as a pattern.

The New Yorker

By Leonard Lyons

New York, July 9.

EMPLOYMENT DEPARTMENT: When George Jessel was fired from his last movie job he went from the studio to his home, walked through the garden illuminated by Japanese lanterns, directed the orchestra to stop playing and then told his mother: "Ma, start packing" . . . "Why?" asked Mrs. Jessel . . . "Because," he returned, "the Egyptians are coming!" . . . Mrs. Jessel insisted upon a more detailed explanation, and so Georgie, who could not tell his mother why he had been fired, confided to her: "They caught me smoking in the dressing room."

TRAVEL DEPT.: A bearded gentleman presented himself at the application widow of the Motor Vehicle Bureau and applied for a driver's license . . . His application was duly recorded and he will be given a driver's test in the usual way . . . The bearded man, who until now was not permitted to drive a car in this State, has been in command of ships, planes and submarines which transported him to the most distant regions in this world . . . He's Sir Hubert Wilkins.

BUSINESS DEPARTMENT: Jack Benny, who is vacationing in New York now, was approached by his agent, Sam Lyons, with a view toward booking him for vaudeville engagements here . . . "No, I can't do it," Benny protested. "It's too hot to work here" . . . "Don't be silly," Lyons advised. "There's no money to be made if I book you in Alaska."

BABY DEPT.: Franklin D. Roosevelt, jr., told a group of us about the development of his son, F. D. 3d . . . "The baby's up at Hyde Park now," he stated. "My father doesn't call him Franklin—but calls him 'Joe.' Every morning we bring the baby into my father's room and put him on the bed" . . . "Will the baby become a politician?" Roosevelt was asked . . . "Maybe," he replied. "He keeps tearing up all of Dad's papers."

THEATER DEPARTMENT: Roark Bradford, the author of "Green Pastures," is very much pleased at Paul Robeson's decision to portray the title role in Bradford's new play, "John Henry" . . . The play is a dramatization of Bradford's book and promises to be Bradford's best work—although the first John Henry story was written in almost record time . . . "I was in California and got lonesome for New Orleans," Bradford confesses, "so I wrote the story—in three hours."

SOCIAL NOTES: Mike Romanoff, who still is attempting to discharge his debts, recently moved into an elegant house, furnished in ultra-expensive style . . . "But, Mike," a visitor asked, "how can you ever afford to maintain such a household?" . . . "Oh, that's very simple," Romanoff explained. "I just live beyond my means."

LOCAL NEWS: Vivian Leigh, who completed her chores as Scarlett O'Hara, is in Astoria now being tested for her next film . . . The Slate Brothers will sue the Andrews Sisters, demanding an accounting for the recording profits of "Well, All Right." They'll charge plagiarism . . . Benny Fields' excellent performances in New York last week won him an engagement at the Bon Air in Chicago. He starts there July 20 . . . The Democratic leaders fear that Judge O'Dwyer's ill-health will preclude him from becoming a candidate for District Attorney . . . Dick Watts, the drama critic, is in Chung-Kiang, the city which was bombed this week.

MUSIC DEPT.: Abe Lyman, who now is in Hollywood, is being urged by his friends to remain there permanently . . . "If you stay in Hollywood," Abe was advised, "you'll become the Clark Gable of the orchestra leaders" . . . "I want to go back to Broadway," Lyman insisted, "where I'm the Abe Lyman of the orchestra leaders."

SPORTS DEPARTMENT: Richard Himber, the band leader, has been informed that he no longer is welcome at Lindy's. This because of Himber's persistence in practical-joking . . . He entered one of the Lindy phone booths, called the phone number in the adjoining both and asked to speak to the manager . . . He identified himself, ordered 45 sandwiches sent to his apartment and then for the next 15 minutes described the kind of sandwiches he wanted . . . When this was done, Himber opened the door of the adjoining booth and told the startled manager: "Don't forget the mustard."

In Hollywood

With Hedda Hopper

(Friend, counselor, critic, gave me this day off—and I'm deeply indebted to him for his tolerance in all three capacities.—H. H.)

By Cecil B. DeMille.

After the havoc of earthquake and fire in 1906, San Francisco's three newspapers forgot their feuds, pooled their resources and published one paper together.

Havoc of a different kind consolidated the Hollywood film industry under a single banner for a similar unselfish purpose. Upheavals abroad and reverberations at home, which have sharpened us all to the unique blessing of citizenship in this land of liberty, have accomplished the miracle.

"Land of Liberty" is the title of an all-industry picture just released.

Back of it is a quarter of a century of motion picture effort. A million feet of film and $50,000,000 went into producing it. A staff of research experts under Dr. James T. Shotwell, chairman of the history department of Columbia University, has helped assemble a story with the most remarkable all-star cast ever seen in a single picture.

"Land of Liberty" is the story of our nation. It's accurate—Dr. Shotwell and his scholarly crew saw to that. It's the first historical picture in which facts have been unhampered by dramatic license.

It's made up of scenes clipped from historical pictures, news reels, travel and economic films taken over a 25-year period, tied together by plot and narration. It's intended for exhibition at the Worlds Fairs in New York and San Francisco. "Land of Liberty," which I have had the honor of editing, belongs to the industry.

I've mentioned it at the beginning for the purpose of pointing to a trend and this picture is the outstanding symbol.

Henry James, the American author who lived in an English village, was criticized for ignoring throughout his works "the most important event of his lifetime—the rise of the United States of America." No such broad accusation, of course, can be leveled against our industry, but it may be said that until recently the rise of the United States was neglected by us.

Americans are beginning to understand that democratic government is an unnatural form of government, opposed to the primal social law of government of the weak by the strong. In this light we have come to see the rise of the United States as something of a miracle, and realize that in order to maintain our social system we shall have to keep at bay all the hostile natural forces that seek to overthrow it. So men and women who founded this country loom before us in heroic proportions.

Hollywood has discovered new drama in the familiar story of America.

By the new interest, we have found color and conflict on every hand. Even the unexpected Alexander Graham Bell was yielded a dramatic story.

We've had "Wells Fargo," "Jesse James," "Dodge City," "Alexander's Ragtime Band," "The Castles," "Man of Conquest," the Warner Brothers' series of historical shorts, "Rose of Washington Square," "Let Freedom Ring," "Stagecoach," "Young Mr. Lincoln" and my own last three pictures, "The Plainsman," "The Buccaneer" and "Union Pacific."

The public's response to this cycle must be reassuring to anyone who doubts the strength of twentieth-century America's loyalty to the spirit of its fathers. These pictures have brought out national pride and enthusiasm—as when recently the population of Omaha was swelled to more than half a million people who took part in a "Golden Spike Days" celebration in connection with the premiere of "Union Pacific."

AMUSEMENTS

Loew's COOL CAPITOL
NOW "For LONESOME nights" "STRONGER than DESIRE"
VIRGINIA BRUCE WALTER PIDGEON
Stage "Slap-Happiness" an hour of nonsense with RADIO'S KIDOODLERS others
DOORS OPEN 10:45

Loew's COOL PALACE
NOW "Best picture of any year" Robert DONAT "Goodbye Mr. Chips" with GREER GARSON (your new romantic star)
Doors Open 10:45

Loew's COOL COLUMBIA
NOW Everybody's talking about Irene DUNNE & Fred MacMURRAY "Invitation To Happiness"
Doors Open 11 A.M.

NOW EARLE
Warner Bros. Healthfully Air-Cooled
25¢ to 11 P.M.
JOHN GARFIELD in Warner Bros. "DAUGHTERS COURAGEOUS" with the "FOUR DAUGHTERS" PRISCILLA LANE - ROSEMARY LANE LOLA LANE - GALE PAGE on stage Lake Placid ICE SHOW Years Most Thrilling Novelty
"Daughters Courageous" Can Also Be Seen Today, Tomorrow, Wed., & Thurs. at Ambassador

Warner Bros. • Healthfully Air-Cooled
METROPOLITAN
NOW SHOWING 4th & FINAL WEEK DOWNTOWN
PAUL BETTE MUNI DAVIS in Warner Bros. Greatest Film "Juarez"
25¢ to 5:30 p.m.

DRIVE-IN OPEN AIR THEATRE
ROUTE ONE RICHMOND HIGHWAY
GARY COOPER JEAN ARTHUR
MR. DEEDS GOES TO TOWN

AMUSEMENTS

ROADSIDE
On the Rockville Pike, 4 miles past Bethesda
Hip-Roaring Old "Mellor"
NOW "THE FATAL BRAND"
RESERVED SEATS 55c—AT MRS. DORSEY'S in Brookside—WA. 7181—OR AT BOX OFFICE
SPECIAL BUS EVERY MONDAY LEAVES DUPONT CIRCLE AT 8 P.M.

DRIVE-IN OPEN AIR THEATRE
ROUTE ONE RICHMOND HIGHWAY
GARY COOPER JEAN ARTHUR
MR. DEEDS GOES TO TOWN

OPENING WED., 8 P. M.
National Symphony Orchestra's
SUNSET SYMPHONIES
On the Potomac—At the Watergate
HANS KINDLER, Conductor
Brahms—1st Symphony; Sibelius—Valse Triste; Weinberger—Polka & Fugue from Schwanda; Frescobaldi—Toccata; Handel—Largo; Schubert—Ballet Music; Schoenherr—Perpetuum Mobile.
Season Tickets—$2.50 to $5
Single Tickets—35c to $1
On Sale at Homer L. Kitt Music Store 1330 G St. N.W. NAtional 7333
C. C. Cappel, Manager

DRIVE-IN OPEN AIR THEATRE
ROUTE ONE RICHMOND HIGHWAY
GARY COOPER JEAN ARTHUR
MR. DEEDS GOES TO TOWN

AMUSEMENTS

Thru Tuesday ONLY
SOUTH RIDING and CHARLES LAUGHTON Merle Oberon Robert DONAT The Private Life of HENRY VIII
25¢ AIR CONDITIONED TO 5:30 LITTLE 9th ABOVE F

TRANS-LUX THEATRE
Chamberlain Warns
March Of Time
The Grand Prix
Disney Cartoon
SPECIALLY SELECTED SHORT SUBJECTS

AMUSEMENTS

RKO KEITH'S 15th at G
A WASHINGTON INSTITUTION · COMFORTABLY COOL
TOMORROW NIGHT AT 7:50 (Tuesday)
Last Showing "CAREER" at 5:30 P. M.
The now reigning star of SCREEN—("Wuthering Heights") and STAGE—("No Time for Comedy")—with Katharine Cornell engaging in a battle of wits with England's most famous beauty—and Europe's most notorious nest of spies . . .
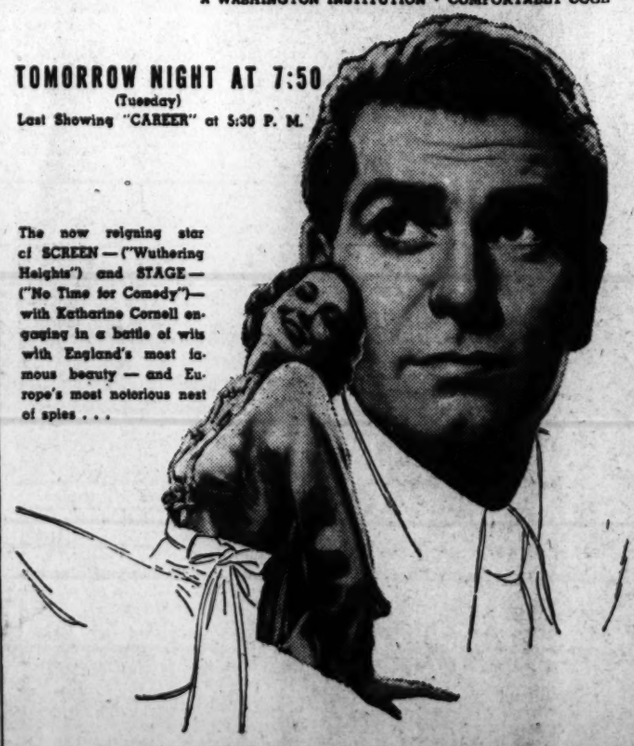
LAURENCE OLIVIER
"Clouds Over Europe"
A Columbia Picture with
RALPH RICHARDSON
Comedy Star of "The Citadel"
VALERIE HOBSON
Plus A NEW MARCH OF TIME "THE MOVIES MARCH ON!" From THEN to NOW! Mary Pickford Charlie Chaplin Wm. S. Hart Ben Turpin Lillian Gish Theda Bara Mary Garden Fairbanks, Sr. Valentino Garbo-Gilbert Al Jolson Will Rogers Paul Muni—in the pictures that won them Fame . . . Plus the first "Mickey Mouse" the first "Silly Symphony"
And Hold Onto! Disney's Latest "SEA SCOUTS"

AMUSEMENTS

THE GLEN ECHO PLAYHOUSE
GLEN ECHO, MARYLAND
Washington's Newest Summer Theater
Inaugurates its career with
Shakespeare's "THE TEMPEST"
One week starting tonight—curtain 8:30
Tickets at AAA—Telephone ME. 4000
Reserved seats 55c; unreserved seats 35c
Playhouse reached by Cabin John Street Car
Ten minutes from Washington by auto

LITTLE JOE HART
HIT MUSIC AND SHOW
UNTIL NEXT SAT. AT
THE COOL BALLROOM
FREE ADMISSION
GLEN ECHO
AMUSEMENT PARK
RIDES, ETC., FROM ONE P. M.
SWIMMING, 9:30 A. M. TO 11:30 P. M.

Today's NEIGHBORHOOD Movies

Theaters Having Matinees

AMBASSADOR 18th & Col. Rd. CO. 5500 Mat. 1
Healthfully Air-Conditioned
"Daughters Courageous" with John Garfield - Priscilla Lane - Rosemary Lane-Lola Lane-Gale Page. At 1, 3:05, 5:10, 7:20, 9:25. Newsreel.

BEVERLY 18th & E Sts. N.E. LI. 2300. Mat. 12:45 p.m.
Parking Space Available to Patrons.
Healthfully Air-Conditioned
Cary Grant-Jean Arthur in "Only Angels Have Wings." At 12:45, 3, 5:10, 7:30, 9:40. Popeye.

CALVERT 2324 Wis. Ave. N.W. WO. 2345. Mat. 1 P.M.
Parking Space Available to Patrons.
Healthfully Air-Conditioned
Alice Faye-Tyrone Power in "Rose of Washington Square." At 1:35, 3:35, 5:35, 7:35, 9:40. March of Time.

CENTRAL 425 9th St. N.W. Mat. 2:61 Opens 11 A.M.
Healthfully Air-Conditioned
Mickey Rooney-Lewis Stone in "The Hardys Ride High." At 11, 1:40, 4:25, 7:05, 9:35. Walter Pidgeon in "6,000 Enemies." At 12:40, 3:25, 6, 8:50.

KENNEDY Kennedy, near 4th N.W. RA. 6000. Mat. 1 P.M.
Healthfully Air-Conditioned
Mickey Rooney-Lewis Stone in "The Hardys Ride High." At 1, 2:45, 4:30, 6:20, 8, 9:50. Cartoon-Newsreel.

PENN 650 Pa. Ave. S.E. LI. 5179. Mat. 1 P. M.
Healthfully Air-Conditioned
Alice Faye-Tyrone Power in "Rose of Washington Square." At 1:35, 3:40, 5:40, 7:40, 9:45. March of Time.

SHERIDAN Ga. & Sheridan N.W. RA. 2400
Mat. 12:45 P. M.
Healthfully Air-Conditioned
Jean Arthur-Cary Grant in "Only Angels Have Wings." At 12:45, 3, 5:10, 7:25, 9:40. Also Cartoon.

SILVER Ga. Ave. & Colesville Pike SHep. 5500. Mat. 1 P.M.
Parking Space Available to Patrons.
Healthfully Air-Conditioned
Bing Crosby-Joan Blondell in "East Side of Heaven." At 1:30, 3:35, 5:35, 7:35, 9:40. Disney Cartoon.

TIVOLI 14th & Park Rd. N.W. COl. 1000. Mat. 1 P. M.
Healthfully Air-Conditioned
Tyrone Power-Alice Faye-Al Jolson in "Rose of Washington Square." At 1:15, 3:20, 5:30, 7:35, 9:45. News.

UPTOWN Conn. Ave. & Newark WO. 5400 Mat 1 P.M.
Parking Space Available to Patrons.
Healthfully Air-Conditioned
Bing Crosby-Joan Blondell in "East Side of Heaven." At 1:30, 3:30, 5:30, 7:30, 9:35. Cartoon-News.

Theaters Having Eve. Performances

APOLLO 624 H St. N.E. LI. 2378
Mickey Rooney-Lewis Stone in "The Hardys Ride High." At 6:15, 8, 9:55.

AVALON 5612 Conn. Ave. N.W. WO. 2400
Healthfully Air-Conditioned
Mickey Rooney-Lewis Stone in "The Hardys Ride High." At 6:15, 8, 9:55.

AVE. GRAND 648 Pa. Ave. S.E. LI. 2406
Richard Greene-Basil Rathbone in "Hound of the Baskervilles." At 6:15, 8:08, 9:55. Disney Cartoon-News.

COLONY 4935 Ga. Ave. N.W. GE. 6500
Healthfully Air-Conditioned.
Ginger Rogers-Fred Astaire in "The Story of Vernon and Irene Castle." At 6:15, 8, 9:35. Cartoon.

HOME 1250 C St. N.E. AT. 6166
Richard Greene-Basil Rathbone in "Hound of the Baskervilles." At 6:15, 8:05, 9:55. Also short subject.

SAVOY 3030 14th St. N.W. COl. 4242
Ritz Bros. in "The Gorilla." At 6:45, 8:30, 10. Also Cartoon-News.

SECO 8344 Ga. Ave., Silver Spring SH. 2340 Parking Space
Dixie Dunbar in "Freshman Year." At 6:15, 8:50. Sidney Toler in "Charlie Chan in Reno." At 7:25, 10:05. Cartoon.

TAKOMA 4th & Butternut Sts. GE. 4212. Parking Space
Richard Dix-Gail Patrick in "Man of Conquest." At 6, 7:55, 9:50. News.

YORK Ga. Ave. & Quebec Pl. N.W. RA. 4400
Barbara Stanwyck-Joel McCrea in "Union Pacific." At 6:30, 9:15. Short.

ACADEMY Of Perfect Sound Photoplay 8th at G S.E.
"HUCKLEBERRY FINN" with Mickey Rooney. Also "NAVY SECRETS" starring Fay Wray.

ATLAS 1331 H St. N.E. AT. 6306
Scientifically Air-Cooled
Matinee at 1 P. M.
On Screen—Gene Autry in "MOUNTAIN RHYTHM".
On Stage—June and Irene Melva in "Rhythm Is Our Business." Shanghai Wing Troupe—Acrobatics & Juggling

CIRCLE Home of "Microphonic Sound" Penn. Ave. at 21st N.W.
Barbara Stanwyck-Joel McCrea, "BANJO ON MY KNEE."
News.

CONGRESS 2931 Nichols Ave. S.E. Air-Conditioned
"BROADWAY SERENADE" with Lew Ayers and Jeanette MacDonald
At 5:15, 7:15, 9:15.

FAIRLAWN ANACOSTIA, D. C.
"MUTINY ON THE BOUNTY" with Clark Gable. At 6:15 and 8:45.

GREENBELT Air-Conditioned. Free Parking. Adults 25c
Merle Oberon, Laurence Olivier
"WUTHERING HEIGHTS"

PRINCESS 1119 H St. N.E.—LI. 2600
Healthfully Air-Conditioned
John Garfield, Rosemary Lane
"BLACKWELL'S ISLAND"
Also Gene Autry in "BLUE MONTANA SKIES"

STANTON 8th and G Sts. N.E.
Finest Sound Equipment
Wallace Berry in "SERGEANT MADDEN"
Also "WOMAN DOCTOR"

STATE-BETHESDA 6970 Wis. Ave. Bethesda, Md.
Merle Oberon, "WUTHERING HEIGHTS"
March of Time, "DIXIE"

FALLS CHURCH, VA.
STATE No Parking Worries LEE
Cary Grant, Jean Arthur in "ONLY ANGELS HAVE WINGS"
Deanna Durbin in "THREE SMART GIRLS GROW UP."

ARLINGTON, VA.
WILSON 1720 Wilson Blvd. Opp. Colonial Village
Robert Taylor, Myrna Loy
"LUCKY NIGHT"

ASHTON 2166 Wilson Blvd. Phone OXford 1139
Bing Crosby in "EAST SIDE OF HEAVEN"

JESSE THEATER 18th & Irving Sts. N.E.
Modern Air-Conditioned.
"BROADWAY SERENADE"
Jeanette MacDonald, Lew Ayres

SYLVAN First and S. C. Ave. N.W.
Modern Air Conditioning
"MAN OF CONQUEST"
Richard Dix, Gail Patrick

PALM THEATER DEL. RAY, VA.
"HOUND OF THE BASKERVILLES"
Richard Greene, Basil Rathbone

NEWTON 12th and Newton Sts. N.E.
Modern Air Conditioning
"THE HARDYS RIDE HIGH"
Lewis Stone, Mickey Rooney
Matinee at 1 P. M.

BORO Bethesda, Md. Scientifically Air-Conditioned
15 Min. from Downtown Washington
Free Parking—Air-Conditioned.
Cont. 6-11
Walter Pidgeon, "SOCIETY LAWYER"

RICHMOND Alexandria, Va. Today-Tomor.
Dick Powell, "NAUGHTY BUT NICE"

REED Alexandria, Va. Today-Tomor.-Wed.
"ROSE OF WASHINGTON SQUARE"
Free Parking Space—600 Cars

For additional information phone theaters direct.
WARNER BROS. THEATERS
PARAMOUNT-PUBLIX THEATERS

Pros Win P. G. A. 'Sit-Down'; Three Tie for Lead

Sports | The Washington Post | Sports

****X WASHINGTON: MONDAY, JULY 10, 1939 13

Nats Take Two; Red Sox Beat Yankees Twice

This Morning

With Shirley Povich

Philadelphia, Pa., July 8.—The morning papers should make embarrassing reading for Mr. Will Harridge, president of the American League. It seems that Mr. Harridge, in a well-intended move last week, issued a bulletin to the managers in his league in which he stated, in effect: "Please regulate your pitching assignments with a view toward giving American League pitchers named for the All-Star game, the most possible rest before Tuesday, July 11."

POVICH

Well, what Mr. Harridge will read in the morning may not please him. Because he will note that four of the American League All-Star pitchers—Lefty Grove, Lefty Gomez, Buck Newsom and Ted Lyons—were used by their managers as starting pitchers in games today. With a fine diarespect for Mr. Harridge's wishes, three of his managers—Joe McCarthy, Joe Cronin and Jimmy Dykes—couldn't be bothered.

They can scarcely be blamed, either. Long ago, American League managers learned that the All-Star game is just a show, meaningless as far as their personal welfare and the welfare of their clubs is concerned. What is important to them is winning the regular league games. And if they have to press into services pitchers scheduled for All-Star duty, well, that is what they propose to do, and to hang with the All-Star game.

Who Could Blame the Managers?

Who would blame McCarthy and Cronin, anyway? Up there in Yankee Stadium, the Red Sox and Yankees were meeting in the most crucial series of the league season. Unless they could lick the Yanks over the week-end, the Red Sox would see the race develop into a rout. Joe Cronin was forced to use Grove. And McCarthy had to use Gomez. Three straight defeats by the Red Sox weren't setting any too well with McCarthy. With the loss of two more today, his lead has been shaved from 11½ to 6½ games. His situation is getting serious.

McCarthy and Cronin do not have the same interest in the All-Star game, that Harridge feels. For Harridge, it is a definite issue, with league prestige at stake, and he is boss of the American League. Despite the smiles of the losers, league officials take the All-Star game results seriously, and thus their efforts to muster the best talent available. That aim was one of the reasons the privilege of naming the All-Star line-ups was taken away from the fans and handed over to the managers, who were not as heavily swayed by lofty averages, but were influenced by a player's ability to rise to the occasion in a crisis.

President Ford Frick, of the National League was hopping mad at his managers following the loss of the All-Star game at Cleveland in 1935 when the American Leaguers scored a 4-1 victory. The National League lost the game in the first two innings when the American Leaguers scored three runs off Bill Walker, of the Cardinals. And who was Bill Walker? He was a second string pitcher whom Frankie Frisch had to pitch because Bill Terry had used Carl Hubbell two days before and refused to save him for the All-Star game.

Will Harridge this season will have the same sort of a complaint if lack of effective pitching beats the American Leaguers. The National League reserved all but one of its star pitchers from yesterday's games, resting such as Paul Derringer, Johnny Vander Meer, Lon Warneke, Whitlow Wyatt and Lou Fette. Frick is getting co-operation from his managers that Harridge is not receiving.

A. L. All-Star Pitching None Too Roseate

The American League pitching situation is none too roseate as the game nears. Bob Feller and Charley Ruffing, who have rested since Friday, must carry the chief load and they are permitted to pitch only three innings each. Tommy Bridges worked nearly a full game Saturday, Newsom, Grove, Gomez and Lyons are out of the reckoning, and Johnny Murphy, of the Yanks, has worked steadily in the bull pen for three days.

A strong fellow like Newsom may, conceivably, be able to come back for a three inning turn on Tuesday with only one day's rest, but chaps like Grove and Gomez can't do it, nor can Lyons or Bridges. The American Leaguers may need all of their vaunted power to win in what may develope into a free-hitting battle.

Virtually any American League team that Manager Joe McCarthy selects from his squad of 25 players figures to have a batting edge on the National Leaguers. Behind the bat, if he names Bill Dickey, the A. L. will have a .322 hitter compared to Ernie Lombardi's .311 which leads the National League catchers.

At first base, Jimmy Foxx can show a .352 average for the American League compared to the .335 of Frank McCormick, of the Reds, and Johnny Mize, of the Cardinals. At second, Joe Gordon, a .323 hitter would be out-hitting the best National League second baseman by more than 40 points, and at third base, Red Rolfe's .316 average is 26 points better than that of Stan Hack.

Only at shortstop, where Arky Vaughn is hitting an even .300 compared to the modest .211 of Frankie Crosetti, would the National Leaguers have any advantage in the infield. And that could be cut down if Manager McCarthy started Joe Cronin and his .290 average.

In the outfield, it would be the same—the National League would take another licking on the averages. McCarthy could toss in an outfield of DiMaggio (.420), Cramer (.330), and Case (.330), compared to the figures of Arnovich (.376), Medwick (.325), and Goodman (.317). It's not a pretty picture for the N. L. beyond the pitching.

Leonard's 9th Victory Of Season

Mickey Vernon Gets Three Successive Singles; Chase Gives 9 Hits in Nightcap

By Shirley Povich,
A Staff Correspondent.

Philadelphia, July 9.—Stout, right-handed Dutch Leonard and lean, left-handed Ken Chase, a pair of pitching contrasts, did identical jobs today. They beat the Athletics in both ends of a double-header to the dismay of 8,292 Philadelphia citizens in Shibe Park.

Leonard's triumph was a squeaky sort of affair. He barely eased by the ninth of a 5-4 game, in which he surrendered 10 hits to the A's. But Chase, in the second game, was the complete master of the Athletics. He yielded only nine hits and emerged with a 10-3 victory that was a soft touch.

It was, for the Nats, a happy blend of pitching talent and effective swatting. They unloaded a dozen hits against Nelson Potter in the opening game, and then pummeled three Philadelphia pitchers for 16 hits in the second game, knocking their old nemesis, George Caster, from the box.

Homers Almost Fatal

Save for his habit of pitching home runs to the A's, Leonard would have had a shutout in that first game. All four of their runs evolved from homers—one by Frank Hayes with the bases empty, and a pair by Rookie Bill Nagel, who fired one of his blows with a man on base. It was one of Nagel's that cut the Nats' lead to 5-4 in the ninth inning and caused Leonard to exert himself to preserve his victory, which he did.

The second game was a rout from the outset. The first three Nats to face Caster—Case, Rookie Jimmy Vernon and Johnny Welaj—pumped singles into centerfield. They achieved only one run in that inning, but in the fourth, after Bloodworth was hit by a pitched ball, Charley Gelbert doubled into the rightfield corner and scored on Guiliani's sacrifice fly. That upped the Nats' lead to 3-0.

The Nats didn't dally with Potter in the first game, picking up a run in the first inning, and improving their lead to 3 to 0 in the third. George Case opened the game by beating out an infield hit, stole second and scored on West's single to center, and in the third, Taft Wright was a moving factor in two more runs. After Vernon beat out a single, Wright tripled into the rightfield corner and later crossed the plate on an infield out by Travis.

Nagel Hits First

All of a sudden, in the fourth inning, the Nats' 3-to-0 lead disappeared. Two thirds of it vanished when Hayes followed Siebert's

See NATS, Page 14, Column 6.

Pros Happy Over Victory in 'Sit-Down' Strike for Shute

Associated Press WIREPHOTO.

Denny Shute (right), twice winner of the P. G. A. golf championship, shows his appreciation to fellow members of the pro association for their threat not to play in the 1939 tournament by warmly shaking the hand of Walter Hagen (left), as Ralph Guldahl looks on. The rebellion, led by Hagen and Guldahl was a success, Shute being allowed to play at the last minute by organization officials

New Yorkers' Lead Slashed To 6½ Games

Bosox Complete Rout of Champions, Set Record; Eighth Straight for Boston

By the Associated Press

New York, July 9.—Completing a five-game rout of the Yankees for what is believed to be a record since the stadium was built a decade and a half ago, the Boston Red Sox nosed out the world champions twice today, 4 to 3 and 5 to 3.

In the first game Manager Joe Cronin of the Red Sox hit a homer with one on in the eighth inning to decide the issue and Jimmy Foxx did the same in the eighth chapter of the nightcap.

This feat cut the Yankees' lead to 6½ games, gave the Red Sox eight victories in a row and 12 in their last 14 games and their second consecutive series against New York.

Joe DiMaggio made a vain stand against the avalanche today, getting six hits in eight times at bat in the two games and driving in all the Yankees' runs in the second session, but even though the champions outhit their foes in both games, they couldn't match their inspired drive.

Dickman Is Winner

Bob Grove and Vernon Gomez, a pair of southpaw veterans, started the first game and each lasted six innings. Grove was removed for a pinchhitter and Gomez got a blister on his pitching hand. As a result Emerson Dickman obtained his second triumph of the series and Monte Pearson was charged with the loss.

Errors, of which Bump Hadley himself committed two, nullified otherwise effective pitching in the nightcap. Atley Donald was called to colors in the sixth and gave up Foxx's fourteenth home run. Young Jack Wilson, second of Boston's three pitchers in the second game, received credit for the victory.

The Yankees, nicking Grove for ten hits in six frames, kept in front in the first game until Cronin hit his homer. They scored once in the second inning on a walk and two singles and twice in the fourth on a pass, a single and DiMaggio's double after the Sox had temporarily tide the count at one-all with three successive singles. Foxx hit a 460-foot triple and scored on an infield out in the sixth.

Yankees Take Lead

New York went in front in the nightcap with a run in the first inning and kept the lead until the fourth when Hadley let in a run by throwing to centerfield trying to make a double play at second. Again in the fifth, with the bases filled and two out, John Peacock sent a roller to Hadley and he tossed the ball into rightfield.

Hadley was removed after he had filled the bases in the sixth and Donald retired the side, but the homer he gave Foxx was enough to offset the two runs New York Scored in the eighth on a single, a double and DiMaggio's single.

The Yankees lost six straight last September starting the day they

See REDSOX, Page 14, Column 3.

Barney Welsh Wins, Loses in D. C. Title Play

Takes Men's Doubles With Dooly Mitchell; Drops Mixed Doubles

By Jack Munhall.

After another great iron-man exhibition which saw him play 89 games in at least 3½ solid hours of tennis under a torrid sun at Columbia Country Club, Barney Welsh yesterday set a District record by gaining the doubles for the seventh straight year and then came within an ace of winning another championship.

Welsh, who broke Connie Doyle's long-standing mark Saturday by retaining the District singles crown for the seventh year in succession, teamed with Dooly Mitchell to beat second-seeded Hugh Lynch and Davie Johnsen in the men's doubles and put up a stubborn fight before losing the mixed doubles final with his fiancee, Helen Tyler.

Mitchell and Welsh played some of their finest tennis in defeating Lynch and Johnsen in a close and exciting match, 6—4, 4—6, 6—4, 6—3, and Welsh, who had played a three-set mixed doubles semifinal match in the morning, was again brilliant, though he and Miss Tyler lost to Marian Cunningham and Allie Ritzenberg in the combination final, 7—5, 6—0.

Deciding Factors

Steadiness at the net and a pronounced superiority in serving were the deciding factors of the men's doubles. Mitchell and Welsh had little edge in either lobbing or smashing over Lynch and Johnsen but they were in a class by themselves when it came to the short, fast net play and in making good their first services.

They got off to a 3—0 lead in the first set and were never headed although the losers closed the deficit to 4—2. Then after dropping a very hard-fought second set Mitchell and Welsh were ahead at all times.

See WELSH, Page 15, Column 6.

Guldahl, Coleman, Parks Tied in P. G. A.

Executive Committee Reverses Decision, Allows Shute to Play After Long Confab

By the Associated Press.

New York, July 9.—The nation's top-flight golf professionals scored a smashing victory over their own executive committee today, when, after an hour-and-a-half meeting, the committee reversed its previous stand and permitted Former Champion Denny Shute to compete in the first 18-hole qualifying round of the P. G. A. championship at the Pomonok Country Club.

Led by United States Open Champion Byron Nelson, Ralph Guldahl, Henry Picard, Gene Sarazen, Jimmy Hines, Walter Hagen, Harry Cooper and over 20 others of the same caliber, the best men in the 120-man field insisted they wouldn't hit a ball unless Shute, who was barred for paying his dues two days late, was brought into the field.

Hilly's Statement

Through the P. G. A. counsel, Arthur J. Hilly, the executive committee finally issued the following statement:

"The executive committee has ruled that under the by-laws it has no power to permit Shute to play. But in deference to the public and so there may be no failure on the part of the P. G. A. in performing its obligations in presenting the tournament, it has been decided to permit Shute to play and the question under the by-laws of the association will be reserved."

Hilly explained that five members of the executive committee who are here—President George Jacobus, Secretary Tom Walsh, Treasurer Jack Mackie, sr., and Vice Presidents Ed Dudley and Tom Boyd—would go into session again tonight to thresh out the question of whether a man who has failed to comply with one of the by-laws, as Shute did by not paying his dues on time, can be qualified for tournament competition.

Play Delayed

Play had been delayed until the meeting broke up, for Hines was the first of the prominent players scheduled to go off the tee, and he didn't start until the meeting was over.

Of the lesser-known pros who began their rounds on schedule, Al Brosch of nearby Farmingdale, N. Y., was the first to come in with a

See P. G. A., Page 15, Column 4.

Spencer Leads D. C. Players With a 77; Mel Shorey Gets 81; Rut Coffey Cards 70

By the Associated Press.

New York, July 9.—Thrown an hour and a half off schedule by their successful battle to get former winner Denny Shute into the tournament, the country's crack golf pros took their first shots at the Pomonok Country Club's par 72 today and found it just about as soft a touch as expected.

At the end of the first 18-hole qualifying round for the national P. G. A. championship, three men were tied for the lead with four-under par 68s. They were big Ralph Guldahl, two-time winner of the National Open title; Fay Coleman, curly haired pro from Culver City, Calif., and plodding Sam Parks, surprise winner of the 1935 Open championship, who finished his round with an eagle 2 on the eighteenth.

Shute Will Do His Best

Shute himself, brought into the field because the best of his fellow-pros insisted he be permitted to play and wouldn't concede an inch, suffered slightly from the after-effects of the heated battle between his colleagues and five members of the P. G. A. executive committee. Denny was one over par on a 73, but put the lie to the numerous rumors that, to appease the executive committee, he would play a few holes and then pick up.

"I'm going to do the best I can," said the veteran former Ryder Cupper and one-time British Open champion.

Of the 109 players who started, 22 bettered par by from one to four shots. Behind the three pace-setters came Ben Hogan, crisp-hitting former Texan from White Plains, N. Y., and Tony Joy, of Youngstown, Ohio, at 69; Harry Cooper, Dick Metz, Dutch Harrison and Henry Picard, with three others at 70; and Gene Sarazen, Vic Ghezzi, Ky Laffoon and Mike Turnesa, with nine others at 71.

Two double bogeys, a seven on the fourth and six on the eighteenth, cost Cliff Spencer, Beaver Dam professional and one of the two District entries, a place among the leaders.

See TOURNEY, Page 15, Column 5.

Chisox Beat Tigers Twice By 4-3 and 6-3

Chicago Chases Rowe And Newsom Before 30,000 Hometown Fans

By the Associated Press

Chicago, July 9.—The never-say-die Chicago White Sox slapped a double defeat on the Detroit Tigers today before 30,000 fans, winning the first on the Tiger's ragged fielding and the second on their timely hitting. The scores were 4 to 3 and 6 to 3.

Clint Brown made his thirtieth relief appearance of the season in the opener and received credit for his sixth decision when the Sox scored the tying and winning runs on ninth inning errors by Earl Averill and Bill Rogel. They got only four hits off Buck Newsom and Al Benton.

In the second game the two teams went into the seventh tied at 1 to 1. Johnny Marcum's pinch single with the bases loaded scored two runs. Another walk filled the bases again and then Mike Kreevich singled two more runs home, sending Schoolboy Rowe to the showers. Paul

See CHISOX, Page 14, Column 1.

Sabin Takes Racquet Title

Rallies to Defeat Surface in N. H. Finals

By the Associated Press.

North Conway, N. H., July 9.—Wayne Sabin, of Portland, Oreg., top-seeded entry in the Gold Racquet Tennis Tournament, gained the first leg on that new trophy today by defeating Hal Surface, of Kansas City, in a three-hour final round duel, 8—6, 9—7, 7—9, 6—1.

Surface, playing at the top of his game, had a 4-2 lead in the first set and a 4-1 start in the second, but the steady Sabin refused to become disconcerted and patiently waited for his openings.

During the second set, Surface appeared to have the physical edge, but Sabin recuperated during the rest period and romped through the finale with ease.

Hydroplane Title Won by Cooper

Lake Hopatcong, N. J., July 9 (AP). Displaying the skill which has placed him high on the list of ranking speed boat pilots, the veteran Jackie Cooper, of Kansas City, added the New Jersey State 225-cubic inch hydroplane championships to his list of accomplishments today on choppy Lake Hopatcong.

Cooper, who yesterday captured the Gov. A. Harry Moore Trophy by winning three heats in open competition, roared to victory in both heats of the 225-cubic-inch event today. Including his second place in the first heat of the contest yesterday, the performance netted him 1,100 points and the trophy.

Sands Point Four UpsetsRangers,11-5

Westbury, N. Y., July 9 (INS).—The Sands Point quartet, paced by the veteran Tommy Hitchcock, upset the Texas Rangers here today on International Field to capture the Meadowbrook Club's 20-goal polo tournament, championship.

Taking the lead at the start on Hitchcock's goal, Sands Point kept a steady pace to triumph by 11-5.

Peter Grace, riding at No. 2 for Sands Point, took scoring honors with five goals. Hitchcock came through with four, two coming in the last chukker.

Giants Defeat Dodgers, 3-2, Even Series

Only 13,827 Watch New York Overtake Inter-City Rivals

By the Associated Press.

Brooklyn, July 9.—Playing in the comparative obscurity of a 13,827 crowd, the New York Giants overtook the Brooklyn Dodgers today for a 3-to-2 victory which gave them an even break in the four-game series.

Harry Gumbert allowed eight hits in the seven innings he worked and was credited with his eleventh victory. It was Jim Ripple, pinch hitting for Gumbert in the eighth, who got the third of three singles to score the deciding run.

The Giants, who collected 14 hits altogether off Hugh Casey, had bunched a single, a double and a single for two runs in the sixth to tie the score after the Dodgers took a lead at the start. Doubles by Art Parks and Dolph Camilli brought a run in the first and two singles and an infield out another in the second.

Although the fans, evidently convinced the series finale would offer no physical fireworks, turned out in only half the numbers of the two previous days, they lifted Brooklyn's attendance for the season above the half-million mark.

New York	AB	H	O	A	Brooklyn.	AB	H	O	A
J.Moore,lf.	3	1	0	0	Almada,cf..	4	0	5	0
Jurges,ss..	5	3	4	3	†Koy.....	1	0	0	0
Danning,c	5	2	2	2	C'arart,2b.	4	2	4	3
Ott,rf.....	3	0	1	0	Parks,lf....	3	1	2	0
Bonura,1b	5	1	12	2	Camilli,1b.	3	1	6	0
D'marso,cf	4	1	3	0	Phelps,c..	4	1	4	1
Chiozza,3b	4	3	0	4	E.Moore,rf.	4	2	4	0
K'ouris,2b	4	2	5	5	Hudson,3b.	4	0	0	1
Gumbert,p	3	0	0	3	D'rocher,ss	3	1	2	4
*Ripple...	1	1	0	0	Casey,p....	2	0	0	0
Salvo,p....	0	0	0	0	†Lavagetto	1	0	0	0
Totals..39 14 27 19					Totals..33 8 27 9				

*Batted for Gumbert in eighth.
†Batted for Casey in ninth.
‡Batted for Almada in ninth.

New York	0	0	0	0	0	2	0	1	0	—3
Brooklyn	1	1	0	0	0	0	0	0	0	—2

Runs—Chiozza (2), Kampouris, Parks, E. Moore. Errors—Casarart, E. Moore. Runs Batted In—Kampouris, J. Moore, Camilli, Durocher, Ripple. Two-base hits—Jurges, Kampouris, Parks, Camilli. Stolen base—Chiozza. Double plays—Durocher to Cocarart to Camilli (2). Left on bases—New York, 11; Brooklyn, 9. First base on balls—Off Casey, 2; off Gumbert, 5. Struck out—By Casey, 3; by Salvo, 1. Hits—Off Gumbert, 8 in 7 innings; off Salvo, 0 in 2innings. Winning pitcher—Gumbert. Umpires—Campbell, Stark and Goetz. Time of game—Two hours 29 minutes.

U. S. Riflemen Win Pershing Cup in England

First Victory for Americans; Triumph 3,950 to Rivals 3,931

By the Associated Press

Petersham, England, July 9.—The United States team today won the Pershing Small Bore Rifle Shooting Trophy on the Petersham rifle range by scroing 3,950 points to 3,931 scored by the British team.

It was the first Pershing Cup victory for the United States, which lost by two points in 1931 and 1937.

William Schweitzer, of Elizabeth, N. J., was high scorer with 398 out of a possible 400.

Britain started off badly and after the second detail was 20 points behind the United States. A high wind impeded the riflemen.

The American scores in addition to Schweitzer's were: Willis Kenyon, Michigan City, Ind., 397; R. C. Pope, Dallas, 397; H. D. Allyn, Springfield, Mass., 395; Ransford D. Triggs, Madison, N. J., 396; R. Berkheifer, Hopewell, Pa., 392; Charles G. Hamby, Atlanta, 394; John O. Miller, Los Angeles, 392; Carl Frank, Rochester, Minn., 397; Merle Israelson, Akron, 392.

McGarity Coached Winning Rifle Team

Ralph H. McGarity, of 1332 Quincy street, was the coach of the United States rifle team which won the Pershing Trophy in London yesterday. McGarity, who works for Internal Revenue, acted as coach and member of the team last year, but this year he did not participate in competition.

McGarity's wife and mother-in-law, Mrs. Moore, accompanied the team on the trip.

The McGaritys and Mrs. Moore will leave London tonight for Paris and will sail for the United States on July 13. They will arrive in New York July 20.

Griffith Picks Red Sox to Whip Yanks for Flag

Special Dispatch to The Post

New York, July 9.—Clark Griffith, owner of the Nats, today predicted that the Boston Red Sox, managed by his son-in-law, Joe Cronin, would win the American League pennant.

"That's the beginning of the end for the Yankees," commented Griffith when advised that the Red Sox today had won a double-header from the Yanks, their fifth straight over the champions.

"I didn't think the Yankees could keep up their early pace," added Griffith. "Five straight lickings by the Red Sox will break their morale. Cronin is beginning to get good pitching and he should win the pennant."

GeorgeChristensen Signed by Dodgers

Detroit, July 9 (AP).—George Christensen, former star tackle of the Detroit Lions, disclosed today that he will be line coach of the Brooklyn Dodgers of the National Professional Football League next fall. Christensen will renew an alliance with George (Potsky) Clark, Brooklyn head coach. He was Clark's line coach at Portsmouth, Ohio, and continued on the job after Detroit took over the franchise in 1934.

Parker Defeats Gene Mako Again

Louisville, Ky., July 9 (AP).—Frank Parker, of Pasadena, Calif., continued his 1939 domination of Gene Mako, second-ranked singles tennist in the Nation, with a three-set victory today that won Parker his fourth Kentucky Open title. The scores were 6—2, 3—6, 6—3.

Parker first won the Kentucky championship in 1932, when he was 16.

Coming out of a slump this year, Parker now has beaten Mako in four major tournaments, won another from him on a final-round default and dropped the Tri-State tournament at Cincinnati last week to Bryan (Bitsy) Grant, of Atlanta.

Parker and Mako, with other major stars, move next to Spring Lake, N. J. Mako was seeded first and Parker second in the Kentucky Open.

Pitcher's Homer Wins 23-Inning Game, 4-3

Milwaukee, July 9 (AP).—After 23 innings of play in a softball game today, Pitcher Curley Roetz decided he had had enough and poled out a home run to win his own game, 4 to 3.

Archibald Drops Nontitle Go To Chavez, Venezuelan Champ

By the United Press.

Caracas, Venezuela, July 9.—Joey Archibald, of Pawtucket, R. I., world featherweight champion, lost a non-title ten-round decision today to Simon Chavez, Venezuelan champion, before 12,000 fans at the new stadium.

Chavez, who scaled 127 pounds—one more than the featherweight limit—had Archibald bleeding from an old gash beneath his left eye as early as the fifth round and forced most of the fighting. Archibald weighed 123½ pounds.

This was Chavez's fourth important victory. Previously he had pounded out a non-title triumph over Sixto Escobar, of Puerto Rico, current world bantamweight champion, and over the former feather kings, Kid Chocolate, of Cuba, and Freddie Miller, of Cincinnati.

Nat Fleischer, of New York, editor of "The Ring" Magazine, refereed this afternoon's bout.

The fight was originally scheduled for June 25 but was postponed twice because of the gash under Archibald's eye, suffered in his last previous engagement with Joey Silva, of Washington, D. C. The gash was reopened twice in training, and it handicapped the champion today.

Nazi OlympicHope Breaks 800 M.Mark

Berlin, July 9 (AP).—Rolf Harbig, one of Germany's outstanding Olympic hopes, today bettered by two-tenths of a second the world record in the 800-meter run. Harbig's time was 1:49.4, set during the German championships at Berlin's Olympic Stadium.

The listed world's record is held by America's Elroy Robinson and was set July 11, 1937.

Los Angeles Yacht Reported Ahead in Race to Honolulu

Long Beach, Calif., July 9 (AP).—A radio telephone report said today W. L. Stewart, jr.,'s 67-foot yacht Chubasco, of Los Angeles, still was "somewhere ahead" in the 2,085-mile San Francisco-Honolulu race.

The report came from Skipper Dick Loynes of the Long Beach yawl Contender. He gave his position as 650 miles southwest of San Fransisco.

The other 24 boats in the race were lost to view astern of the 106-foot Contender, Loynes said. He reported the leaders are now into the trade winds. At one time yesterday, the Contender logged a top speed of 14 knots.

Standing in Majors

AMERICAN LEAGUE

Standing of the Teams

	W.	L.	Pct.	G.B.
New York	53	22	.707	....
Boston	43	25	.632	6½
Chicago	40	33	.548	12
Cleveland	40	34	.541	12½
Detroit	38	36	.514	14½
WASHINGTON	32	46	.410	22½
Philadelphia	28	46	.378	24½
St. Louis	21	53	.284	31½

Yesterday's Results

WASHINGTON, 5-10; Philadelphia, 4-3.
Boston, 4-5; New York, 3-3.
Chicago, 4-6; Detroit, 3-3.
Cleveland, 14-5; St. Louis, 2-1.

Games Today

No games scheduled.

Games Tomorrow

All-Star game at New York.

NATIONAL LEAGUE

Standing of the Teams

	W.	L.	Pct.	G.B.
Cincinnati	44	26	.629	....
New York	40	33	.548	5½
Brooklyn	35	33	.515	8
St. Louis	36	34	.514	8
Chicago	39	37	.513	8
Pittsburgh	34	34	.500	9
Boston	32	38	.457	12
Philadelphia	21	46	.313	21½

Yesterday's Results

Cincinnati, 13; Chicago, 1.
Philadelphia, 3-7; Boston, 1-6.
New York, 3; Brooklyn, 2.
St. Louis, 7-6; Pittsburgh, 3-8.

Games Today

No games scheduled.

Games Tomorrow

All-Star game at New York.

Pershing in Stands As Vines, Stoeffen Win Net Matches

Marseille, France, July 9 (AP).—Gen. John J. Pershing was cheered by thousands of spectators when he made an unexpected appearance at the all-American professional tennis matches yesterday.

The general motored from Aix-en-Provence, where he is spending the summer, to see Ellsworth Vines and Lester Stoeffen play Don Budge and Bill Tilden. The four players halted the match and bowed before the box.

Pershing appeared in excellent health and spirits. He followed closely the progress of the games which Vines and Stoeffen won, 6—3, 6—3, 6—4, 6—1.

Reds Chase Lillard, Dizzy Dean and Turn Back Cubs, 13-1

13th Victory Of Season For Walters

Fourth Consecutive Time Ol' Diz Has Been Knocked From Hill; Bunch Hits to Score

By the Associated Press.

Cincinnati, July 9.—The Cincinnati Reds turned on the power today and routed the Chicago Cubs, 13 to 1, before a 17-hit attack.

Bucky Walters, scheduled to do some pitching in the all-star game Tuesday, scored his thirteenth victory and set the Cubs down with five safeties.

Sparked by McCormick, who hit his fourteenth homer and accounted for five runs, the pacemakers sent Gene Lillard and Dizzy Dean to the showers in four innings. It was the fourth consecutive time Dizzy has been knocked out of the box.

Lillard lasted just one-third of an inning and was tagged with the loss, as the Reds put together three doubles, a homer, a single and a walk for six runs in the opening round. Werber, Frey and Craft hit two-baggers, and after Dean came in Myers hit for the circuit.

McCormick Homers

Two singles and a sacrifice fly netted the first run in the fourth and with two mates aboard McCormick hit for the circuit. Lombardi followed with a double which brought Vance Page to the hill.

Three singles, a sacrifice and Goodman's second double netted three more in the eighth.

The Cubs bunched three of their hits in the fourth to keep Walters from a shutout.

Pitcher Clay Bryant was sent to the outfield as several Cub players are on the injury list.

Chicago.	AB	H	O	A	Cin'nati.	AB	H	O	A
Hack.3b..	4	0	0	1	Werber.3b.	4	2	0	0
H'rman.2b	3	1	1	2	Frey.2b...	4	2	4	4
Galan.lf...	4	1	7	0	G'dman.rf.	5	3	1	0
Gleeson.rf	4	1	3	0	B'garay.rf.	0	0	1	0
Fynolds.cf	2	1	0	0	McC'ick.1b.	5	2	15	0
Bryant.cf.	2	0	2	0	Lombardi.c	5	2	3	0
G.P'sell.1b.	3	0	6	1	Craft.cf...	4	1	2	0
Bartell.ss.	4	1	0	1	Berger.lf..	4	1	1	0
Mancuso.c	3	0	1	0	Myers.ss...	4	2	0	6
Lillard.p..	0	0	0	1	Walters.p..	3	2	0	3
Dean.p....	1	0	0	0					
Page.p....	2	0	1	1	Totals..	38	17	27	13
Totals..	32	5	24	7					

Chicago	0	0	0	1	0	0	0	0	0	—1
Cincinnati	6	0	0	4	0	0	0	3	x	—13

Runs—Galan, Werber (2), Frey (2), Goodman (2), Bordagaray, McCormick, Lombardi, Craft, Myers (2), Walters. Error—Galan. Runs batted in—Reynolds, Frey (2), Goodman, McCormick (5), Lombardi, Craft, Myers (2). Two-base hits—Herman, Reynolds, Werber, Frey, Goodman (2), Lombardi, Craft. Home runs—McCormick, Myers. Sacrifices—Frey, Walters. Double play—Bartell to Herman to Russell. Left on bases—Chicago, 7; Cincinnati, 4. First base on balls—Off Lillard, 11; off Walters, 3. Struck out—By Walters, 2. Hits—Off Lillard, 4 in ⅓ inning; off Dean, 7 in 3⅓ innings; off Page, 6 in 4⅓ innings. Passed ball—Lombardi. Losing pitcher—Lillard. Umpires—Barr, Moran and Stewart. Time of game—One hour 37 minutes.

Chisox Beat Tigers In Double-Header

CHISOX, from Page 13.

Trout donated the Sox another run by walking the next two batters.

First Game

Detroit.	AB	H	O	A	Chicago.	AB	H	O	A
M'Cosky.cf	4	1	3	0	Bejma.2b..	3	0	1	1
Rogell.2b..	3	0	2	3	Kuhel.1b...	4	1	14	1
Averill.lf..	4	1	1	0	Kreevich.cf	4	1	1	0
Higgins.3b	4	1	3	1	Radcliff.rf.	4	0	2	0
G'nberg.1b	4	0	8	0	Walker.lf..	3	0	2	0
C'enbine.rf	4	1	4	0	Appling.ss.	3	0	0	6
Tebbetts.c.	4	3	2	0	McNair.3b.	4	1	1	1
Cr'cher.ss.	3	1	2	3	Tresh.c....	3	1	5	2
Newsom.p.	4	1	0	1	Lyons.p....	1	0	1	3
Benton.p..	0	0	0	0	†St'nbacher	1	0	0	0
Totals..34	9	*25	8		Brown.p....	0	0	0	0
					‡Marcum..	1	0	0	0
					Totals..30	4	27	14	

*One out when winning run scored.
†Batted for Lyons in eighth.
‡Batted for Brown in ninth.

Detroit	0	1	0	0	0	1	1	0	0	—3
Chicago	0	0	1	0	0	0	1	0	2	—4

Runs—McCosky, Higgins, Cullenbine, Kuhel, Appling, McNair, Tresh. Errors—Rogell, Averill, Higgins, Cullenbine, Appling. Runs batted in—Higgins, Tebbetts, Croucher, Kuhel, Kreevich. Two-base hits—Cullenbine, Kuhel. Sacrifices—Rogell, Croucher, Bejma. Double play—Kuhel to Lyons. Left on bases—Detroit, 6; Chicago, 7. First base on balls—Off Newsom, 4; off Benton, 1. Struck out—By Newsom, 2; by Lyons, 5. Hits—Off Newsom, 4 in 8⅓ innings; off Benton, 0 in 0 inning (faced two batters in ninth); off Lyons, 9 in 8 innings; off Brown, 0 in 1 inning. Winning pitcher—Brown. Losing pitcher—Newsom. Umpires—Hubbard, Ormsby and Rommel. Time of game—Two hours 15 minutes.

Detroit.	AB	H	O	A	Chicago.	AB	H	O	A
M'Cosky.cf	5	0	4	1	Bejma.2b..	3	0	3	4
Rogell.2b..	4	1	6	2	‡Marcum..	1	1	0	0
†Fox.....	1	0	0	0	Hayes.2b..	1	0	1	1
Averill.lf..	4	3	1	0	Kuhel.1b...	3	2	12	0
Higgins.3b	4	0	0	3	Kreevich.cf	4	3	1	0
G'nberg.1b	4	0	10	0	Radcliff.rf.	3	0	1	0
C'enbine.rf	3	2	0	0	Walker.lf..	4	0	3	0
Tebbetts.c.	4	3	2	1	Appling.ss.	2	1	0	6
Cr'cher.ss.	4	1	1	6	McNair.3b.	4	2	1	1
Rowe.p....	3	0	0	0	Tresh.c....	4	1	5	0
Trout.p....	0	0	0	0	Rigney.p...	2	0	0	3
*York.....	1	0	0	0	§St'nbacher	0	0	0	0
Giebell.p..	0	0	0	0	Brown.p....	0	0	0	0
Totals..37	10	24	13		oTtals..31	10	27	15	

*Batted for Trout in eighth.
†Batted for Rogell in ninth.
‡Batted for Rigney in seventh.
§Batted for Bejma in seventh.

Detroit	0	0	0	0	1	0	0	2	0	—3
Chicago	1	0	0	0	0	0	5	0	x	—6

Runs—Rogell, Tebbetts, Cullenbine, Marcum, Kuhel (2), Appling, McNair, Steinbacher. Errors—Cullenbine, Bejma, Appling. Runs batted in—Averill, Tebbetts, Croucher, Kuhel, Kreevich (2), Appling, Marcum (2). Two-base hits—Rogell, Averill, Appling. Three-base hits—Averill, Tebbetts. Home run—Kuhel. Double plays—Higgins to Rogell to Greenberg. Croucher to Greenberg. McCosky to Rogell. McNair to Bejma to Kuhel. Appling to Hayes to Kuhel. Left on bases—Detroit, 10; Chicago, 7. First base on balls—Off Rowe, 3; off Trout, 2; off Giebell, 1; off Rigney, 3. Struck out—By Rowe, 1; by Rigney, 2; by Brown, 2. Hits—Off Rowe, 10 in 6⅓ innings; off Trout, 0 in ⅔ inning; off Giebell, 0 in 1 inning; off Rigney, 6 in 7 innings. Off Brown, 4 in 2 innings. Wild pitch—Giebell. Winning pitcher—Rigney. Losing pitcher—Rowe. Umpires—Rommel, Hubbard and Ormsby. Time of game—One hour 14 minutes.

Work of the Nats

BATTING

	G.	AB.	R.	H.	2b.	3b.	Hr.	Sb.	Rbi.	Pct.
Vernon.	4	14	4	5	0	0	0	0	0	.357
Case...	69	302	60	100	11	3	2	29	21	.331
Lewis..	68	260	43	85	13	7	6	2	47	.327
West...	51	166	25	49	10	3	2	0	24	.295
K'uskas	21	34	5	10	2	0	0	0	2	.294
Myer...	59	209	24	61	8	1	1	3	24	.292
Gi'liani	19	62	9	18	3	1	0	0	7	.290
Gelbert.	43	115	25	33	5	3	0	1	17	.287
Kelley..	12	14	1	4	0	0	0	0	0	.286
Wright.	70	279	41	79	15	8	2	0	55	.283
Haynes.	14	32	2	9	1	0	0	0	2	.281
Ferrell.	46	144	21	40	9	1	0	1	16	.278
Welaj..	37	105	10	29	7	1	0	8	18	.276
B'worth	26	92	10	25	8	0	1	3	15	.272
Early...	29	79	6	21	7	2	0	0	14	.266
Travis..	68	262	33	69	9	6	5	0	36	.263
E'talella	54	192	39	50	13	3	5	2	23	.260
L'onard.	15	45	0	10	2	0	0	0	1	.222
A'andra	18	22	3	4	1	0	1	0	1	.182
M'erson	14	11	0	2	1	0	0	0	0	.182
Bluege.	17	59	5	9	0	0	0	1	3	.153
Chase..	16	43	2	6	2	0	0	0	3	.140
A'pleton	21	10	0	1	0	0	0	0	0	.100

Team batting: At bat, 2,772; hits, 776; percentage, .280.

PITCHING RECORDS

	G.	IP.	H.	R.	Bb.	So.	Wp.	W.	L.	Pct.
L'nard	15	121⅓	130	55	24	37	2	9	2	.818
M'rson	14	44	42	27	31	9	1	2	1	.667
Kelley.	12	43	62	29	13	20	1	3	3	.500
A'ndra	18	85⅔	83	54	38	24	0	4	6	.400
H'ynes	14	83⅔	94	58	35	27	1	4	7	.364
A'pton	21	44⅔	36	18	16	18	1	2	4	.333
K'skas	21	109	120	61	63	64	1	4	10	.286
Chase.	16	108	119	66	61	62	5	4	10	.286

Yanks First-Sacker Takes Spill

Associated Press WIREPHOTO

Babe Dahlgren (falling, No. 12) took this spill for no avail in third inning in first game of double-header at Yankee Stadium yesterday as he fielded grounder on which Roger Cramer, Red Sox outfielder, reached first safely. Gomez (11), Yank pitcher, is covering first. The Sox won the opener, 4 to 3, and the nightcap, 5 to 3, running their streak to five straight over the Yanks

Mize Hits Two As Pirates, Cards Split

Cards Win Opener, 7-3, and Then Lose Nightcap by 8-6

By the Associated Press.

Pittsburgh, July 9.—Hitting his sixteenth and seventeenth home runs of the season and a pair of doubles to drive in five runs, Johnny Mize staged a one-man show today as the Cardinals and Pirates split a doubleheader, the Cards winning the first, 7-3, and losing the nightcap, 8-6.

Johnny's big bat boomed out a homer in each game.

Rookie Mort Cooper fanned five and held the Pirates to six hits in the first game while the Cards pounded Mace Brown and Rip Sewell for 17 safeties. Cooper held the Bucs to four hits up to the ninth.

In the nightcap Joe Bowman, of the Pirates, was belted out under a four-hit barrage in the second that netted three runs and in the same inning the Bucs found Bob Weiland for four hits and four runs.

Pirate Second Baseman Pep Young was taken from the game in the seventh inning of the nightcap with a bruised hand suffered in knocking down Terry Moore's line drive.

Second Game

St. Louis.	AB	H	O	A	Pittsb'gh.	AB	H	O	A
J.Bro'n.ss	5	1	5	3	Bell.cf...	5	2	1	0
T.Moore.cf	5	1	2	0	Vaughan.ss	3	0	3	2
Sl'ghter.rf	5	2	2	0	Rizzo.lf...	4	2	2	0
Mize.1b...	5	2	7	0	Klein.rf...	5	2	2	0
M'dwick.lf	4	1	1	0	Fletcher.1b	5	1	8	0
Padgett.c.	4	1	1	0	Handley.3b	4	3	2	1
Myers.3b..	0	0	0	0	Young.2b..	3	0	2	5
S.M'rtin.2b	4	2	5	5	Br'aker.2b.	1	0	0	1
G'ridge.3b.	3	2	0	3	Berres.c...	4	1	7	1
*King.....	1	0	0	0	J.Bow'an.p.	0	0	0	0
Davis.p....	0	0	0	0	Tobin.p....	3	2	0	1
Weiland.p..	1	0	0	0					
McGee.p...	0	0	0	0	Totals..37	13	27	11	
Shoun.p...	2	0	0	0					
Owen.c....	1	0	1	0					
Totals..40	12	24	11						

*Batted for Gutteridge in eighth.

St. Louis	0	3	0	0	2	0	1	0	0	—6
Pittsburgh	0	4	3	0	0	0	0	1	x	—8

Runs—T. Moore, Slaughter, Mize, Medwick, S. Martin, Gutteridge, Klein, Fletcher, Handley, Young (2), Berres, Tobin (2). Errors—Young, Weiland, Slaughter. Runs batted in—S. Martin, J. Brown (2), Handley, Bell (3), Young, Mize (3), Klein. Two-base hits—Medwick, Gutteridge, S. Martin, Slaughter (2), Mize, Tobin. Three-base hits—Bell, Rizzo, Padgett. Home run—Mize. Double play—S. Martin to J. Brown to Mize. Left on bases—St. Louis, 7; Pittsburgh, 9. First base on balls—Off McGee, 2; off Shoun, 1; off Daivs, 1. Struck out—By Shoun, 1; by Tobin, 4; by Daivs, 1. Hits—Off J. Bowman, 4 in 1⅔ innings; off Tobin, 8 in 7⅓ innings; off Weiland, 3 in 1⅔ innings; off McGee, 5 in 1 inning; off Shoun, 3 in 4⅓ innings; off Davis, 2 in 1 inning. Winning pitcher—Tobin. Losing pitcher—Weiland. Umpires Ballanfant, Magerkurth and Sears. Time of game—Two hours 30 minutes.

First Game

St. Louis.	AB	H	O	A	Pittsb'gh.	AB	H	O	A
J.Bro'n.ss	6	2	3	2	L.Waner.cf.	4	2	1	0
T.Moore.cf	4	2	0	0	Vaughan.ss	3	0	1	0
Sl'ghter.rf	4	2	4	0	Rizzo.lf...	2	0	2	0
Mize.1b...	4	2	7	0	Klein.rf...	3	2	5	0
M'dwick.lf	4	3	3	0	Fletcher.1b	4	1	10	1
Padgett.c.	4	2	3	0	Handley.3b	4	1	1	2
Owen.c....	1	1	2	0	Young.2b..	3	0	1	4
S.M'rtin.2b	4	2	3	3	Mueller.c..	3	0	6	0
G'ridge.3b.	4	0	2	3	†Suhr.....	1	0	0	0
Cooper.p...	5	1	0	1	M.Brown.p	2	0	0	1
Totals..40	17	27	9		Sewell.p...	0	0	0	1
					*P.Waner..	1	0	0	0
					Swift.p....	0	0	0	0
					Totals..30	6	27	9	

*Batted for Sewell in eighth.
†Batted for Mueller in ninth.

St. Louis	1	1	0	0	1	2	0	2	0	—7
Pittsburgh	0	0	0	0	0	0	1	0	2	—3

Runs—J. Brown (2), Slaughter, Mize (2), Medwick, S. Martin, Rizzo, Klein (2). Errors—Vaughan, Mize. Runs batted in—Medwick (2), Cooper, S. Martin, Mize (2), Fletcher, Slaughter, Handley. Two-base hits—Slaughter, S. Martin, Mize, J. Brown, Handley. Three-base hits—J. Brown, Klein. Home run—Mize. Sacrifices—Medwick, Vaughan, Gutteridge, S. Martin, T. Moore, Slaughter. Double plays—Gutteridge to Mize, Gutteridge to S. Martin to Mize. Left on bases—St. Louis, 12; Pittsburgh, 5. First base on balls—Off M. Brown, 1; off Cooper, 3. Struck out—By Cooper, 4; by Sewell, 2; by M. Brown, 2; by Swift, 1. Hits—Off M. Brown, 13 in 5⅔ innings; off Sewell, 4 in 2⅓ innings; off Swift, 0 in 1 inning. Hit by pitched ball—By Cooper (Young). Losing pitcher—M. Brown. Umpires—Sears, Ballanfant and Magerkurth. Time of game—One hour 55 minutes.

Baseball's Big Six

BATTING
(Three leaders in each league)

Player, Club.	G.	AB.	R.	H.	Pct.
Di Maggio, Yankees...	43	154	34	67	.435
Arnovich, Phillies.....	68	261	43	100	.383
Foxx, Red Sox.........	61	229	65	82	.358
Bonura, Giants........	71	265	55	93	.351
McQuinn, Browns.....	74	298	52	101	.339
Mize, Cardinals......	69	251	53	85	.339

HOME RUNS

American League		National League	
Greenberg, Tigers	16	Mize, Cardinals..	17
Selkirk, Yankees.	14	Lombardi, Reds..	14
Johnson, A's.....	14	Camilli, Dodgers.	14
Foxx, Red Sox...	14	Ott, Giants......	14
		McCormick, Reds.	14

RUNS BATTED IN

American League		National League	
Williams, Red Sox	69	McCormick, Reds.	67
Greenberg, Tigers	62	Bonura, Giants...	59
Cronin, Red Sox.	61	Lombardi, Reds..	54

Red Sox Beat Yanks Twice, 4-3 and 5-3

Cut New Yorkers' Lead to 6½ Games; Eight Straight Win

REDSOX, from Page 13.

clinched the American League pennant, but the games were in the West. They always have been nearly invincible at home. They now have lost eight and won four against the Red Sox.

Boston.	AB	H	O	A	New York.	AB	H	O	A
Doerr.2b..	4	1	2	5	Crosetti.ss.	4	1	2	8
Cramer.cf.	4	2	2	0	Rolfe.3b...	5	3	0	1
Foxx.1b...	4	1	9	0	Powell.rf..	4	1	4	0
W'liams.rf	3	1	3	0	†Dickey...	1	0	0	0
Cronin.ss..	4	2	4	3	Murphy.p..	0	0	0	0
Vosmik.lf.	3	1	1	0	DiM'gio.cf.	5	4	2	0
Tabor.3b..	4	1	1	3	Gordon.2b.	3	0	2	4
DeS'tels.c.	2	0	2	0	Keller.lf...	4	1	0	0
Peacock.c.	2	0	3	0	Rosar.c....	3	1	5	0
Grove.p...	2	0	0	0	D'lgren.1b.	4	1	12	0
*Finney...	1	0	0	0	Gomez.p...	2	0	0	1
Dickman.p	1	0	0	2	Pearson.p..	0	0	0	0
Totals..34	9	27	13		Henrich.rf.	1	0	0	0
					Totals..36	12	27	14	

*Batted for Grove in seventh.
†Batted for Powell in eighth.

Boston	0	0	0	1	0	1	0	2	0	—4
New York	0	1	0	2	0	0	0	0	0	—3

Runs—Foxx, Williams, Cronin (2), Crosetti, Powell, Dahlgren. Errors—None. Runs batted in—Crosetti, Tabor, DiMaggio, Williams, Cronin (2). Two-base hits—DiMaggio, Rolfe. Three-base hit—Foxx. Home run—Cronin. Stolen base—Keller. Sacrifice—Keller. Double plays—Gordon to Crosetti to Dahlgren, Cronin to Doerr to Foxx, Doerr to Cronin to Foxx. Crosetti to Dahlgren. Left on bases—New York, 12; Boston, 5. First base on balls—Off Grove, 3; off Gomez, 1; off Dickman, 2; off Pearson, 1. Struck out—By Grove, 2; by Gomez, 3; by Murphy, 1; by Dickman, 1. Hits—Off Gomez, 7 in 6 innings; off Pearson, 2 in 2 innings; off Murphy, 0 in 1 inning; Off Grove, 10 in 6 innings; off Dickman, 2 in 3 innings. Passed ball—Rosar. Winning pitcher—Dickman. Losing pitcher—Pearson. Umpires—Grieve, Summers and Kolls. Time of game—Two hours 11 minutes.

Second Game

Boston.	AB	H	O	A	New York.	AB	H	O	A
Doerr.2b..	6	1	4	6	Crosetti.ss.	5	0	4	4
Cramer.cf.	4	2	3	0	Rolfe.3b...	3	2	0	5
Foxx.1b...	4	2	12	0	H'rich.rf.1b	5	2	3	0
W'liams.rf	3	1	0	0	DiM'gio.cf.	3	2	2	0
Cronin.ss..	3	0	2	4	Dickey.c...	4	1	4	0
Vosmik.lf.	3	0	2	0	Keller.lf...	3	1	2	0
Tabor.3b..	5	0	0	2	Gordon.2b.	4	1	4	0
Peacock.c.	5	4	3	0	D'lgren.1b.	3	1	8	1
Auker.p...	1	0	0	0	Selkirk.rf..	1	0	0	0
Wilson.p...	1	0	0	1	Hadley.p...	2	1	0	1
Heving.p..	0	0	1	0	Donald.p...	1	0	0	2
Totals..35	10	27	13		*Ruffing...	1	0	0	0
					Totals..35	11	27	13	

*Batted for Donald in ninth.

Boston	0	0	0	1	2	0	0	2	0	—5
New York	1	0	0	0	0	0	0	2	0	—3

Runs—Cramer, Fox (2), Williams, Peacock, Rolfe (2), Henrich. Errors—Dahlgren, Hadley (2), Cramer. Runs batted in—DiMaggio (3), Foxx (2). Two-base hits—Gordon, Henrich. Home run—Foxx. Sacrifices—DiMaggio, Wilson (2), Cronin, Heving. Double plays—Doerr to Cronin to Foxx (2), Crosetti to Dahlgren, Doerr to Foxx. Left on bases—New York, 9; Boston, 14. First base on balls—Off Auker, 2; off Hadley, 7; off Wilson, 1. Struck out—By Hadley, 3; by Wilson, 1; by Donald, 1; by Heving, 2. Hits—Off Auker, 4 in 1⅓ innings; off Wilson, 4 in 5⅔ innings (none out in eighth); off Heving, 3 in 2 innings; off Hadley, 6 in 5⅔ innings; off Donald, 4 in 3⅓ innings. Winning pitcher—Wilson. Losing pitcher—Hadley. Umpires—Summers, Kolls and Grieve. Time of game—Two hours 35 minutes.

Cafemen Tangle

The two bitterest rivals in the Sherwood Softball League, Jimmy's Grill and Kavakos Grill, meet today at Sherwood Playground in what is expected to be a wide-open slugging contest. Hostilities begin at 5:30 p. m.

International League

First game—		R.	H.	E.
Newark	303 000 000—6	12	0	
At Syracuse	000 000 000—0	6	0	

Haley and Holm; Kleinhans, Jones (9) and Bottarini.

Second game—		R.	H.	E.
Newark	100 200 0—3	4	0	
At Syracuse	000 200 0—2	2	1	

Andrews and Wagner; Mooty and Warren.

First game—		R.	H.	E.
Baltimore	000 123 110—8	13	1	
At Buffalo	022 025 01x—12	15	0	

Naktenis, Brunner (5), Kerr (6), Desmond (7), Burkart (8) and West, Warren (6); Cook, Maglie (6), Roche (6) and Helf.

Second game—		R.	H.	E.
Baltimore	000 000 1—1	6	1	
At Buffalo	101 201 x—5	7	0	

Midkiff, Desmond (5) and Warren; C. Smith and Savino.

First game—		R.	H.	E.
Jersey City	000 002 011—4	8	0	
At Montreal	410 000 20x—7	10	0	

Harris, Carpenter (1), Kohlman (7) and Becker; Grabowski, Porter (4) and Becker.

Second game—		R.	H.	E.
Jersey City	000 000 0—0	6	2	
At Montreal	005 310 x—9	10	1	

Stiles, Pearce (4), Wittig (5) and Atwood; Rogers and Hartje.

		R.	H.	E.
Toronto	100 302 000 0—6	13	2	
At Rochester	010 012 002 1—7	11	0	

Marchildon, Berly (3), Lanfranconi (7) and Heath; Gornicki, Grodzicki (4), Henshaw (6), Ryba (8) and Narron.

Indians Beat Browns Twice, 14-2 and 5-1

Trosky's 13th Homer Accounts for Two Cleveland Runs

By the Associated Press

St. Louis, July 9.—Cleveland swept a double-header from the St. Louis Browns today, the first in a walk, 14 to 2 and the second after a battle, 5 to 1.

Until the sixth inning of the second game the cellar dwelling Browns led, 1 to 0, Pitcher George Gill having driven in the run in the fourth inning with a tantalizing roller toward first with the bases loaded.

Gill had allowed only three hits until the sixth but in that inning singles by Rollie Hemsley and Hal Trosky and a double by Roy Weatherly drove in two runs.

Trosky's thirteenth home run of the season accounted for two of Cleveland's three runs in the eighth.

George McQuinn's single in the seventh inning of the second game was his 101st hit of the season.

St. Louis took the lead in the first game with one run in the initial inning but the Indians scored five in the second and were never headed. Jeff Heath hit his ninth and tenth home runs in this contest.

Cleveland	AB	H	O	A	St. Louis.	AB	H	O	A
Pytlak.c...	4	2	5	0	Heffner.ss.	3	0	2	3
W'erly.rf,cf	4	3	0	0	Sullivan.rf.	3	1	4	1
Chap'an.cf	3	0	1	0	McQu'n.1b.	4	2	10	1
Solters.rf..	1	1	0	0	G'lagher.lf.	4	2	3	0
Trosky.1b.	4	2	8	0	Clift.3b...	4	1	0	1
Heath.lf...	5	3	3	0	Grace.cf...	4	1	1	0
Keltner.3b	5	1	3	4	Spindel.c..	4	1	6	0
Gr'es.2b.ss	5	2	4	3	B'ardino.2b	4	1	1	4
Webb.ss...	2	1	1	2	K'berlin.p..	0	0	0	1
Hale.2b...	2	0	1	1	Mills.p....	2	0	0	2
Allen.p....	5	1	1	1	*Labbs....	1	0	0	0
					Harris.p...	0	0	0	0
Totals..40	16	27	11		†Christm'n	1	0	0	0
					Totals..34	9	27	13	

*Batted for Mills in seventh.
†Batted for Harris in ninth.

Cleveland	0	5	0	0	2	1	3	3	0	—14
St. Louis	1	0	0	0	0	0	0	1	0	—2

Runs—Pytlak (2), Weatherly (2), Chapman, Solters, Trosky (2), Heath (2), Keltner, Grimes (2), Allen, Sullivan (2). Errors—Webb (2), Mills. Runs batted in—Gallagher (2), Heath (3), Webb, Allen, Weatherly, Pytlak, Trosky (4), Solters (2). Two-base hits—Allen, Weatherly (2), Webb, Grimes, Clift, Heath, Solters, Trosky, Sullivan. Home runs—Heath (2), Trosky. Sacrifice—Webb. Double plays—Grimes to Trosky, Sullivan to Spindel, Webb to Grimes to Trosky, Keltner to Hale to Trosky. Left on bases—Cleveland, 4; St. Louis, 7. First base on balls—Off Allen, 2; off Kimberlin, 1; off Mills, 3. Struck out—By Allen, 4; by Mills, 1; by Harris, 1. Hits—Off Kimberlin, 4 in 1⅔ innings; off Mills, 8 in 5⅓ innings; off Harris, 4 in 2 innings. Wild pitch—Mills. Losing pitcher—Kemberlin. Umpires—Basil, Geisel and Rue. Time of game—Two hours 10 minutes.

Second Game

Cleveland	AB	H	O	A	St. Louis.	AB	H	O	A
Hemsley.c.	4	3	6	0	Heffner.ss.	4	1	2	2
W'therly.cf	4	2	2	0	Laabs.cf...	4	1	2	0
Chap'an.cf	3	0	3	0	McQu'n.1b.	4	1	14	0
Trosky.1b.	4	3	10	0	G'lagher.lf.	4	1	2	0
Heath.lf...	2	0	0	0	Clift.3b...	3	0	0	5
Solters.lf..	2	0	3	0	Hoag.rf....	4	2	1	1
Keltner.3b	4	0	1	2	Glenn.c...	4	1	3	1
Grimes.ss.	4	2	0	2	G'ardino.2b	3	0	3	8
Hale.2b...	3	0	2	1	Gill.p.....	3	1	0	0
Eisenstat.p	4	0	0	2	*Christman	1	0	0	0
Totals..34	10	27	7		Totals..34	8	27	17	

*Batted for Gill in ninth.

Cleveland	0	0	0	0	0	2	0	3	0	—5
St. Louis	0	0	0	1	0	0	0	0	0	—1

Runs—Hemsley (2), Weatherly (2), Trosky, Gallagher. Errors—Berardino, Laabs. Runs batted in—Gill, Weatherly, Trosky (3), Chapman. Two-base hit—Weatherly. Home run—Trosky. Sacrifices—McQuinn, Chapman. Double play—Heffner to Berardino to McQuinn. Left on bases—Cleveland, 4; St. Louis 11. First base on balls—Off Eisenstat, 4; off Gill, 1. Struck out—By Eisenstat, 5. Umpires—Geisel, Rue and Basil.

Hustlers Defeat Naval Nine, 10 to 2

Frederick, Md., July 9. — The Frederick Hustlers bunched eight hits, three errors and six stolen bases for nine runs in the fifth inning to drive Otis Printz from the mound and pave the way for a 10-2 victory over the Naval Air Station team, of Washington, here today.

N. A. S.	AB	H	O	A	Frederick.	AB	H	O	A
Segner.ss..	4	2	2	3	A'berger.3b	4	1	0	2
King.2b...	4	0	4	1	H'mmer.2b.	5	1	1	3
Korab.cf..	4	2	0	0	Gardner.ss	5	3	1	3
Dunn.1b...	4	0	7	0	Six.cf.....	5	1	2	0
Gilfoil.3b..	3	0	3	5	Steele.1b..	3	2	7	0
Sh'pherd.lf	4	2	0	1	James.lf...	4	3	0	0
O'Brien.rf	3	0	0	0	Price.rf...	4	3	3	0
Wagner.p..	4	0	7	3	H'brand.c..	3	1	10	2
Printz.p...	2	0	0	1	Garrett.c..	1	0	3	0
Daniels.p.	1	1	1	1	Fraley.p...	4	0	0	1
*B'holzer..	1	0	0	0					
Totals..34	7	24	15		Totals..37	15	27	11	

*Batted for O'Brien in ninth.

Naval Station	0	0	0	1	0	0	0	1	0	—2
Frederick	0	0	0	0	9	0	1	0	x	—10

Runs—Koreb, Dunn, Hummer, Gardner, Six, Steele, James (3), Price (2), Hildebrand. Errors—Segner, Dunn, Wagner (2), Printz, Daniels, Hildebrand. Two-base hits—Hildebrand, Steele, Shepherd. Three-base hits—Korab. Stolen bases—Shepherd, Hummer, Gardner (2), Six, Steele, James, Price. Double plays—Gilfoil to King to Dunn; Segner to Gilfoil to Dunn. First base on balls—Off Daniels, 2; off Fraley, 4. Struck out—By Daniels, 2; by Fraley, 10; by Printz, 6. Hits—Off Printz, 10 in 4⅔ innings; off Daniels, 5 in 3⅓ innings. Losing pitcher—Printz. Left on bases—Naval Station, 6; Frederick, 5. Umpires—Twenty and Brooks.

Diamond Greats Meet Wednesday In Boston Tilt

Boston, July 9 (AP).—The famous old Boston Red Sox outfield of Harry Hooper, Tris Speaker and Duffy Lewis will trod the turf of Fenway Park once more next Wednesday when old-timers' teams of the National and American Leagues vie in Boston's baseball centennial observance.

This trio, which played together from 1910 to 1915, will be the outer line of defense to another famous baseball institution—Connie Mack's one-time $100,000 infield of Stuffy McInnis, Eddie Collins, Jack Barry and Frank (Home-Run) Baker. Bill Carrigan, who managed the Red Sox to two world titles, will manage and catch, while Cy Young, Walter Johnson and Joe Wood will do the hurling.

On the National League team will be Frankie Frisch, Johnny Evers, Honus Wagner, Joey Connolly, Heinie Groh, Horace Ford, Fred Tenney, Dick Hoblitzel and Red Murray, with Grover Cleveland Alexander and Charley Nichols slated to pitch.

The Veterans of Foreign Wars, sponsoring the game, also have lined up Lowell Thomas' "nine old men," a team of radio stars, to oppose State and city officials in a softball game.

Phils Whip Bees Twice, 3-1 and 7-6

By the Associated Press.

Boston, July 9.—Mired in an 11-game losing streak, the Philadelphia Phillies arose today to smite the Boston Bees in both ends of a double-header, 3 to 1 and 7 to 6, before 10,634 spectators.

The Bees had the second game all but won as they went into the ninth leading by 5 to 2 and Southpaw Milt Shoffner proceeded to retire the first two batters. Only one out from defeat, the fighting Phillies put on a 5-run rally that was climaxed by Emmett Mueller's home run over the leftfield fence with two aboard.

The Bees tried vainly to recapture the lead in their half of the ninth, Al Simmons leading off with a homer and Tony Cuccinello singling after one man was gone, but "Cooch" was left stranded and the Bees went down to defeat.

Kirby Higbe, one of the league's best young pitchers when he isn't wild, outpitched Danny MacFayden in winning the first game. He gave up only six hits, and permitted only two Boston batters to reach first base from the second inning through the ninth.

First Game

Phila.	AB	H	O	A	Boston.	AB	H	O	A
Bolling.1b.	4	2	13	0	Garms.rf..	3	1	0	0
Sch'rein.ss	3	1	2	4	Hassett.1b.	4	2	10	0
Scott.rf...	4	0	2	0	Si'mons.lf.	4	1	3	0
A'novich.lf	3	3	3	0	West.cf....	3	0	0	0
May.3b...	3	1	1	3	C'inello.2b.	4	0	7	5
Marty.cf..	4	1	2	0	Majeski.3b.	4	1	2	1
Young.2b..	3	2	1	5	Miller.ss...	3	0	2	4
Millies.c..	4	0	3	1	Lopez.c....	3	0	3	2
Higbe.p...	3	1	0	2	M'fayden.p	3	1	0	2
Totals..31	11	27	16		Totals..31	6	27	14	

Philadelphia	0	0	1	0	0	0	1	0	1	—3
Boston	0	1	0	0	0	0	0	0	0	—1

Runs—Arnovich (2), Higbe, Lopez. Errors—None. Runs batted in—Bolling, May, Young, MacFayden. Two-base hits—Bolling, MacFayden, Simmons. Stolen bases—Arnovich, Majeski. Sacrifices—Scharein, May, Miller. Double plays—Scharein to Young to Bolling, Cuccinello to Miller, Miller to Cuccinello to Hassett, Cuccinello to Miller to Hassett, Lopez to Cuccinello. Left on bases—Philadelphia, 5; Boston, 6. First base on balls—Off Higbe, 2; off MacFayden, 2. Struck out—By Higbe, 3; by MacFayden, 3.

Phila.	AB	H	O	A	Boston.	AB	H	O	A
Bolling.1b.	5	1	6	4	Garms.rf..	3	1	1	0
Sch'rein.ss	4	2	4	1	Outlaw.cf..	5	1	1	0
Scott.rf...	5	2	4	0	Hassett.1b.	5	2	11	0
A'vich.lf.cf	4	2	1	0	Si'mons.lf..	5	2	1	0
May.3b...	5	2	1	5	West.cf....	0	0	1	0
Marty.cf..	1	0	0	0	C'ney.cf.rf.	4	1	2	0
Mueller.lf.	4	1	1	0	C'inello.2b.	4	2	6	3
Young.2b..	4	3	4	2	Majeski.3b.	3	0	1	4
Millies.c..	2	1	1	0	Warstler.3b	2	1	0	0
Davis.c...	3	1	3	0	Miller.ss...	5	2	2	7
Mulcahy.p	2	0	1	1	Lopez.c....	4	1	1	0
*Whitney..	1	0	0	0	Shoffner.p.	3	0	0	1
H'worth.p.	0	0	1	1	Lanning.p..	0	0	0	0
†Coble....	1	0	0	0	Sullivan.p..	0	0	0	0
Beck.p....	0	0	0	0					
Totals..41	15	27	14		Totals..40	14	27	15	

*Batted for Mulcahy in sixth.
†Batted for Hollingsworth in ninth.

Philadelphia	0	0	0	0	1	1	0	0	5	—7
Boston	1	0	2	1	0	1	0	0	1	—6

Runs—Scharein (2), Scott, Arnovich, May, Mueller, Young, Hassett, Simmons (2), Cooney, Lopez. Error—Shoffner. Runs batted in—May (2), Scott, Mueller (3), Cuccinello, Majeski, Hassett, Outlaw. Two-base hits—Young, Scharein, Simmons, Garms, Warstler. Home runs—Mueller, Simmons. Sacrifice—Scharein. Double plays—May to Young to Bolling, Majeski to Cuccinello to Hassett. Left on bases—Philadelphia, 10; Boston, 10. First base on balls—Off Mulcahy, 1; off Hollingsworth, 1; off Shoffner, 2. Struck out—By Mulcahy, 1; by Hollingsworth, 2; by Shoffner, 1. Hits—Off Mulcahy, 9 in 5 innings; off Hollingsworth, 3 in 3 innings; off Beck, 1 in 1 inning; off Shoffner, 12 in 8⅔ innings; off Lanning, 1 in 0 inning; off Sullivan, 2 in ⅓ inning. Hit by pitched ball—By Mulcahy (West). Wild pitches—Mulcahy, Hollingsworth. Passed ball—Davis. Winning pitcher—Hollingsworth. Losing pitcher—Lanning. Umpires—Pinelli, Reardon and Dunn.

Man of the Month

By Walter Johnson.

(WJSV-General Mills Broadcaster.)

Two pitchers—Dutch Leonard and Ken Chase—were yesterday's stars in the Man of the Month contest among the Nats. Points were distributed as follows on the basis of the double victory over the Athletics.

To Leonard, four points, because he went the route in the first game, holding the A's to four runs and hitting a two-bagger.

To Chase, four points, because he went the route in the second game, pitching six-hit ball until the ninth inning and yielding only three runs. He also hit a two-bagger.

To Taft Wright, three points, because his first-game triple paved the way for two runs and because he made a pair of hits in the second game.

To Mickey Vernon, two points, because he made three of the Nats' hits in the first game.

To Sammy West, two points, because he drove in the Nats' first run with a hit and later in the first game figured in two more runs with a two-bagger.

To Johnny Welaj, two points, because he made three important hits in the second game.

To Charley Gelbert, two points, because in the second game he hit a single, double and triple.

To Jimmy Bloodworth, one point, because he played a brilliant defensive game in addition to making a hit and driving in two runs in the second game.

The totals:

Cecil Travis	14	Rick Ferrell	4
Taft Wright	12	George Case	4
Dutch Leonard	10	Charley Gelbert	4
Buddy Myer	8	Jake Early	3
Johnny Welaj	7	Mickey Vernon	2
Joe Krakaukas	7	Tony Giuliani	2
Sammy West	7	Joe Haynes	2
Jim Bloodworth	7	Bob Prichard	2
Buddy Lewis	5	Bobby Estalella	1
Ken Chase	4		

Nats Win Two Behind Chase And Leonard

Macks Beaten, 5-4, 10-3; 'Dutch' Wins 9th; A's Waste Four Homers

NATS, from Page 13.

single with a home run into the leftfield seats, and a bit later the score was tied when Nagel blasted a homer into the same section.

But the Nats went out and got two more runs for Leonard immediately. In the fifth inning, Vernon singled to right, and West rapped a double against the rightfield wall. Vernon scored from third on Wright's grounder to Siebert, and West scored from third when Buddy Myer dragged a clever bunt past Potter and beat it out for a hit.

Matters rocked along at 5 to 3 until the ninth, although the Nats had the stage set for more runs in the sixth when Ferrell led off with a double, and was sacrificed to third. He was cut down at the plate, though, when he tried to score on Case's bounder to Ambler. With two out, the Nats filled the bases a bit later, but Case was out on a close play when he tried to steal home on Potter's windup.

Dutch In Trouble

With one out in the ninth, Nagel banged out his second homer—a blast into the centerfield seats, and cut the Nats' lead to 5 to 4. And when Pinch Hitters Dean and Brucker singled to put the tying run on second and winning run on first, Leonard was in trouble. But he escaped nicely, causing Miles to hit into a force play, and a third pinch hitter, Nelson, to ground out to Vernon.

The Nats made their lead 7-0 in the seventh inning of the second game, with a four-run uprising against Caster after two were out. Case singled to center and stole second, Vernon walked, Welaj singled to left, Wright singled to center, and Travis singled to center.

Against Chase, the A's didn't get a man to second base until Miles doubled in the sixth inning, but in the seventh they came up with a pair of runs when Chapman followed Brucker's single with the A's fourth homer of the day—a blast into the left field seats.

One of those runs the Nats got back in the eighth when Gelbert and Chase doubled, and they shoved two more across in the ninth on hits by Welaj, Travis, Bloodworth and Gelbert, to make it 10-2. The A's made a run in the ninth, but it was pretty useless.

Attendance Passes 450,000, McKechnie Given $5,000

Cincinnati, July 9 (AP).—There was a $5,000 smile today on the face of Manager Bill McKechnie of the Cincinnati Reds.

Today's crowd of 21,321 fans who saw the Reds wallop Chicago 13 to 1 brought the season's paid attendance at Crosley Field past the 450,000 mark. McKechnie gets a $5,000 bonus for the attendance passing that figure, regardless of the final standing of the team.

Landover Challenges

Landover A. C. has challenged the ball team of Lou Blue's School to a game to be played for the benefit of the Arlington County Hospital. Details can be arranged by calling Freeman at Greenwood 4157-W.

The Box Scores

First Game

WASHINGTON.	AB.	R.	H.	O.	A.	E.
Case, lf.	5	1	1	2	0	0
Vernon, 1b.	5	2	3	8	0	0
West, cf.	4	1	2	4	1	0
Wright, rf.	5	1	1	4	0	0
Travis, ss.	4	0	1	2	2	0
Meyer, 2b.	4	0	2	2	4	0
Gelbert, 3b.	4	0	0	1	1	0
Ferrell, c.	4	0	1	4	0	0
Leonard, p.	3	0	1	0	1	0
Totals	38	5	12	27	9	0
Philadelphia.	**AB.**	**R.**	**H.**	**O.**	**A.**	**E.**
Miles, rf.	5	0	0	2	0	0
Ambler, ss.	3	0	1	0	4	1
*Moses	1	0	0	0	0	0
Newsome, ss.	0	0	0	0	0	0
†Nelson	1	0	0	0	0	0
Siebert, 1b.	4	1	2	7	1	0
Johnson, lf.	3	0	0	4	0	0
Hayes, c.	4	1	2	4	1	0
Chapman, cf.	4	0	0	4	0	0
Nagel, 2b.	4	2	2	3	0	0
Lodigiani, 3b.	1	0	0	2	1	0
‡Dean	1	0	1	0	0	0
§Collins	0	0	0	0	0	0
Potter, p.	3	0	1	1	0	0
¶Brucker	1	0	1	0	0	0
‖Gantenbein	0	0	0	0	0	0
Totals	35	4	10	27	7	1

*Batted for Ambler in eighth.
†Batted for Newsome in ninth.
‡Batted for Lodigiani in ninth.
§Ran for Dean in ninth.
¶Batted for Potter in ninth.
‖Ran for Brucker in ninth.

WASHINGTON	1	0	2	0	2	0	0	0	0	—5
Philadelphia	0	0	0	3	0	0	0	0	1	—4

Runs batted in—West, Wright (2), Travis, Hayes (2), Nagel (2), Myer. Two-base hits—Leonard, West, Ambler, Ferrell. Three-base hit—Wright. Home runs—Hayes, Nagel (2). Stolen base—Case. Sacrifice—Leonard. Double play—West to Ferrell. Left on bases—Washington, 8; Philadelphia, 7. First base on balls—Off Leonard, 2; off Potter, 1. Struck out—By Leonard, 2; by Potter, 1. Umpires—Quinn, McGowan and Pipgras. Time of game—One hour 54 minutes.

Second Game

WASHINGTON.	AB.	R.	H.	O.	A.	E.
Case, lf.	5	2	3	3	0	1
Vernon, 1b.	4	1	1	6	0	0
Welaj, cf.	5	2	3	3	0	0
Wright, rf.	5	1	2	1	0	0
Travis, ss.	4	1	2	2	3	0
Bloodworth, 2b.	4	1	1	4	4	0
Gelbert, 3b.	5	1	3	1	1	0
Guiliani, c.	4	1	1	7	1	0
Chase, p.	5	0	1	0	0	0
Totals	41	10	18	27	9	1
Philadelphia.	**AB.**	**R.**	**H.**	**O.**	**A.**	**E.**
Miles, rf.	5	0	1	1	0	0
Ambler, ss.	4	0	0	3	2	0
Newsome, ss.	0	0	0	1	0	0
Siebert, 1b.	3	0	0	8	1	0
Johnson, lf.	4	0	1	0	0	1
Brucker, c.	4	1	1	3	0	0
Chapman, cf.	4	1	2	5	1	1
Nagel, 2b.	3	1	1	2	5	0
Lodigiani, 3b.	4	0	1	2	2	0
Caster, p.	2	0	1	1	0	0
*Tipton	1	0	0	0	0	0
Joyce, p.	0	0	0	1	0	0
Nelson, p.	0	0	0	0	0	0
†Hayes	1	0	1	0	0	0
Totals	35	3	9	27	11	2

*Batted for Caster in seventh.
†Batted for Nelson in ninth.

WASHINGTON	1	0	0	2	0	0	4	1	2	—10
Philadelphia	0	0	0	0	0	0	2	0	1	—3

Runs batted in—Welaj (2), Gelbert, Guiliani, Wright, Travis, Chapman (2), Chase, Bloodworth (2), Hayes. Two-base hits—Miles, Gelbert, Chase. Three-base hit—Gelbert. Home run—Chapman. Stolen base—Case. Sacrifice—Guiliani. Left on bases—Washington, 8; Philadelphia, 7. First base on balls—Off Caster, 2; off Chase, 2. Struck out—By Caster, 7; by Chase, 6; by Nelson, 1. Hits—Off Caster, 9 in 7 innings; off Joyce, 7 in 1 1-3 innings; off Nelson, 0 in 2-3 inning. Hit by pitched ball—By Caster (Bloodworth). Losing pitcher—Caster. Umpires—McGowan, Pipgras and Quinn. Time of game—One hour 59 minutes.

On the Line

With CONSIDINE

CONSIDINE

New York, July 9.—For the first time since he has been fixing betting odds—and that goes back more than 30 years—Jack Doyle has stopped taking bets on a ball club in the middle of a pennant race. The team, of course, is the Yankees. In Jack's book they are such a cinch, with two and a half months still left of the season, that today he pronounced them "out-out-out."

All of Doyle's American League prices are now place prices. He would lay 4 to 5 that the Red Sox don't finish second, 7 to 5 that the Tigers don't, 2 to 1 the Indians don't, 5 to 1 the White Sox don't, 20 to 1 the Senators don't, 50 to 0 the Athletics don't and 100 to 1 that when the whole thing is over that the Browns aren't in second slot.

Doyle's midseason book on the National League places the Reds on top. They are 4 to 5 to win, whereas they started the season as a 2 to 1 second choice. He rates the Giants at 7 to 2, the Cubs and Cards at 6 to 1, the Dodgers and Pirates at 10 to 1, the Bees at 20 to 1 and the Phillies at 100 to 1.

Gertrude Ederle, who for a few weeks was the most famous girl in the world, has a small role in Billy Rose's great water show at the fair, the Aquacade. She's heavier now and nearly deaf, and her part consists of swimming the length of the pool with that lazy crawl she used to cross the English Channel. But if her part is small, it has a strange excitement to it, and the crowds have been paddling their hands furiously for her.

Gertrude couldn't hear the applause, what with her deafness and the rush of the water. For a long time she believed she was a flop and it depressed her. Some of the girls in the show, notably Eleanor Holm, tried to tell her that she was getting more of a hand than anyone else. But she couldn't believe them. Then one night recently, while she swam along and the applause mounted to an ovation, her stroking suddenly picked up new life and she sped off-"stage" with new vigor. And when she came up out of the water she sought out Eleanor and in a voice full of gratitude and joy and wonder, she said, "I heard it tonight. I heard it."

It was a great relief to at least one American League pitcher when Lou Gehrig made his decision to retire. Joe Krakauskas, the fireballer for the Washington Nats, had a great fear that he was going to hit Lou. Joe is wild, and Lou—until the day he quit—was still up there stepping into the ball and swinging as hard as he could. Krakauskas believes that one of his hard pitches actually shot between Lou's wrists and his chest, as Lou lunged forward instead of backward in a game but futile effort to connect.

It's probably our stupidity, again, but we can't quite see the logic in P. K. Wrigley's recent declaration in which he said he was supporting Gabby Hartnett by staying away from the Cubs games. Under the same reasoning the owner of the fading National League champions probably supported Roosevelt in 1936 by casting one solid vote for Landon.

Wrigley's best contribution to the Cubs, it seems to us, would be to sit himself in a prominent box every day and yell for his side, and his investment. His presence might also keep the Rebel portion of the Cubs' line-up under control whereas now—with the boss boycotting the team—the anti-Hartnetts can sink the old dirk in Gabby's fat back without fear of official detection.

Royal Giants Divide Two

Win Opener, 5-4; Lose Nightcap, 14-7

The Royal Giants divided a doubleheader with the Hilldales, rivals for local diamond honors, yesterday at Griffith Stadium, winning the first game, 5-4, and losing the second, 14-7, before a crowd of 2,000.

Away to an early lead, they nicked Stewart, Hilldale ace, for four runs, the first four men at bat crossing the plate in order. Robinson, called to the mound to replace Stewart, held the Giants safe for eight innings.

The Hilldales, scoreless until the eighth against the clever pitching of Walker, suddenly came to life when Harris, shortstop, started a rally with a slow roller down the third base line. White followed with a hit that bounced off the third sack as it sizzled to leftfield. Price's Texas leaguer scored both, and Smith drove Price to third with a hot one past Shepherd. Clarke's two base hit drove over the tieing run.

First Game

Hilldales.	AB	H	O	A	Giants.	AB	H	O	A
Harris.ss..	4	2	2	4	Aukard.cf..	5	3	3	0
White.cf...	5	2	1	0	Israel.3b...	5	1	3	0
Price.1b...	4	1	11	0	Carter.2b..	3	1	2	7
Smith.3b..	5	2	1	0	Johnson.lf.	4	1	0	0
W'liams.lf.	4	0	1	0	Powell.rf...	1	0	1	0
Clarke.rf..	3	2	3	0	Smith.rf...	3	0	0	0
Norris.c...	4	0	4	0	Jones.ss...	2	0	2	5
Dudley.2b.	4	1	3	4	Shep'rd.1b	4	2	17	0
Stewart.p..	2	0	0	1	Snowden.c.	3	0	2	0
Robinson.p	0	0	1	1	Walker.p...	4	0	0	4
Berry.p....	0	0	0	0					
*Hicks....	1	0	0	0	Totals..34	8	30	20	
Totals..36	10	27	10						

*Batted for Stewart in eighth.

Hilldales	0	0	0	0	0	0	0	4	0	0	—4
Royals	4	0	0	0	0	0	0	0	0	1	—5

Runs—Harris, White, Price, Smith, Aukard, Israel, Carter (2), Johnson. Errors—Priec (2), Harris, Israel, Shepherd. Two-base hits—Johnson, Clarke. Three-base hits—Aukard (2). Stolen bases—Israel, Carter. Sacrifice—Jones. First base on balls—Off Walker, 2; off Stewart, 1. Hit by pitched ball—By Stewart (Jones), by Walker (Robinson). Struck out—By Walker, 2. Wild pitch—Stewart. Winning pitcher—Walker. Losing pitcher—Robinson. Umpires—Kemp and Spencer.

Second Game

Hilldales.	AB	H	O	A	Giants.	AB	H	O	A
Hicks.lf...	5	4	1	0	Aukard.cf..	4	0	4	0
White.cf...	3	0	2	0	Israel.b....	5	2	0	1
W'liams.cf	3	1	0	0	Carter.ss...	3	1	1	3
Price.1b...	5	2	12	0	Johnson.lf.	4	1	1	0
Smith.3b..	4	2	0	2	Smith.rf...	4	3	2	0
Clarke.rf..	3	1	1	0	Jones.2b...	3	1	1	4
Harris.ss..	4	3	1	4	Walker.1b.	3	1	9	2
Dudley.2b.	4	2	2	5	Snowden.c.	3	0	0	2
Travis.c...	5	2	2	1	Joyner.p...	0	0	0	0
Berry.p....	2	1	0	3	Russell.p...	1	0	0	0
Lawson.p..	0	0	0	1	Powell.p...	1	0	3	0
Totals..38	18	21	16		Totals..31	9	21	12	

Hilldales	3	3	1	6	1	0	0	—14
Royals	0	2	1	0	3	1	0	—7

Runs—Hicks (3), White, Price (2), Smith, Clark, Harris (3), Dudley, Travis, Berry, Israel (2), Carter, Johnson (2), Smith (2). Errors—Walker, Dudley, Berry, Snowden, Travis, Smith. Two-base hits—Hicks, Jones, Dudley. Three-base hits—Price, Clarke, Travis, Israel. Stolen bases—Harris (2), Price, Jones, Israel. Wild pitches—Lawson, Joyner, Russell. Winning pitcher—Berry. Losing pitcher—Joyner. Umpires—Kemp and Spencer.

Minor League Results

AMERICAN ASSOCIATION
Minneapolis, 9-7; Toledo, 4-3.
St. Paul, 7-4; Columbus, 3-6.
Indianapolis, 4-1; Milwaukee, 0-0.
Kansas City, 8-4; Louisville, 5-10.

SOUTH ATLANTIC LEAGUE
Spartanburg, 4; Augusta, 3.
Columbus, 3; Macon, 2.
Savannah, 12; Jacksonville, 5.
Greenville and Columbia not scheduled.

PIEDMONT LEAGUE
Richmond, 9; Durham, 6.

EASTERN LEAGUE
Wilkes-Barre, 0-5; Albany, 1-3.
Elmira, 7-0; Hartford, 0-3.
Scranton, 4-4; Binghamton, 6-3.
Williamsport, 11-5; Springfield, 5-9.

TEXAS LEAGUE
Shreveport, 2-5; Tulsa, 0-1.
Houston, 1; Oklahoma City, 0 (second game, rain).
Fort Worth, 1-1; San Antonio, 0-5.
Dallas, 3-3; Beaumont, 1-4.

SOUTHERN ASSOCIATION
Little Rock, 7-1; Atlanta, 4-3.
Birmingham, 12-3; Knoxville, 7-6.
New Orleans, 6-13; Nashville, 7-3.
Chattanooga, 6; Memphis, 1 (called in fifth, rain; second game postponed).

THREE-EYE LEAGUE
Moline, 1-2; Evansville, 3-5.
Cedar Rapids, 5; Bloomington, 2.

PACIFIC COAST LEAGUE
Sacramento, 13-4; Hollywood, 7-4.
Los Angeles, 9-6; Portland, 8-1.
Seattle, 7-9; Oakland, 2-1.
San Diego, 2-3; San Francisco, 1-5.

Rideout Wins St. Mary's Mile

Finishes 50 Yards In Front in 4:30 4-5

Dunkirk, N. Y., July 9 (AP).—Allan Tolmich, former National A. A. U. hurdle champion from Wayne University, Detroit, and Blaine Rideout of the Texas twins, led a delegation of eight National A. A. U. track and field champions in the St. Mary's Academy Invitation track meet today.

Tolmich turned in a surprise win in the 110-yard high hurdles over Joe Batiste, 18-year-old Tucson, Ariz., high school junior and newly-crowned National A. A. U. winner, by a foot.

Rideout, running the mile invitation, won going away in 4:30 4-5, on a slow track, being used for the first time. He finished 50 yards ahead of Ted Nebrich, of Buffalo, Joe McCluskey of the New York A. A. and Brad Rendell of Alfred University.

In the ¼-mile, Erwin Miller of the Southern California California A. A. and National A. A. U. 400-meter king, nullified handicaps up to 25 yards to win by 2 yards in 0:50 3-5.

George Varoff, national A. A. U. titleholder, won the pole vault, conceding handicaps up to 3 feet, with a leap of 13 feet 6 inches.

Indianhead Loses, 2-1, to Drinkmen

Indianhead, Md., July 9.—After a shellacking in the first game of its road trip yesterday, 7-Up A. C. made a valiant recovery today to defeat Indianhead nine, 2 to 1, in a pitchers duel between Raftey, of the winners, and L. Miller.

For four innings the teams went scoreless, but 7-Up scored what proved to be the winning margin in the fifth. With two men on base, Allen Hebrew slammed one of his two extra-base hits of the day, a triple. From there on it was a breeze-in for the Drinkmen, with the exception of a period in the ninth when Indianhead rallied to score its solitary run.

7 Up.	AB	H	O	A	I'dianhead	AB	H	O	A
Albert.cf..	4	3	4	0	Lynn.3b...	3	1	1	3
Hebrew.2b.	5	2	6	2	Hesse.c....	3	0	4	0
Schwab.c..	4	1	1	1	J.Millar.cf.	4	2	3	0
Plumb.lf..	4	1	3	0	Sim'ons.ss.	3	1	1	1
F.C'kley.1b	3	1	12	0	Dudley.rf..	4	0	2	0
Dugan.ss..	4	2	0	3	Brown.lf...	4	1	5	0
G.C'kley.3b	4	0	1	3	Alex'der.2b	3	1	2	2
D'atious.rf	4	0	0	0	Cary.1b....	3	0	9	1
Raftey.p...	4	0	0	0	L.Miller.p.	3	0	0	2
Birch.rf...	1	0	0	0	*M.Casy...	1	1	0	0
Totals..34	10	27	9		Totals...31	7	27	9	

*Batted for Lynn in eighth.

7 Up A. C.	0	0	0	0	2	0	0	0	0	—2
Indianhead........	0	0	0	0	0	0	0	0	1	—1

Runs—Albert, Dellastatious, Dudley. Error—Lynn. Two-base hit—Hebrew. Three-base hit—Hebrew.

Game Wanted

The Marietta Park Cardinals are seeking game with any baseball team averaging 13 years of age. Call Georgia 0996.

For Reservations Write Dept. WP.
Distributed by J. E. DYER & CO.
3230 M Street N.W.

Capital Club Golfers Defeat Catoctin; Beaver Dam Wins

Argyle's Top Duo Scores in Upset

Marvin Johnston Wins President's Cup At Congressional; Gipe Beats Loving; Mrs. Fischer Wins Mechau Cup Tourney

By Merrell W. Whittlesey.

Beaver Dam and Capital scored impressive team match victories yesterday, the former running up against unexpected opposition at Argyle, finally winning 17 to 13, while the Glen Echo linksmen trounced the visiting Catoctin Club team of Frederick, 17½ to 12½.

Argyle's top duo of Tony Willmett and Maurice Cooper scored a surprise three-point triumph over John R. Miller and Everett Johnson, of the Landover Club, Willmett leading the way with a par round of 72 while Cooper proved a valuable partner, helping four strokes for a best-ball 68.

Miller started with an eagle three on the first hole but the hosts got that hole and three others back in a hurry to lead 3-up at the ninth, and win 3 and 2.

J. Strong and W. O'Brien, of the winners, scored 2½ points to ½ for William Fox and Line Johnston, in a match that came within two bounces of a double ace. Fox's tee shot on the par three fourth hole hit the cup on the carry, but bounced back a few feet, and then Johnston's seven-iron shot hit inches in front of the cup and trickled just an inch or two past.

Fritz Manning had the hottest streak in a row, three successive birdies and he and Paul Hagan, of the hosts, scored 2½ to ½ over Fred Stringer and Clarence Purdy.

Beaver Dam will be host in a return match July 23.

Beaver Dam, 17; Argyle, 13

A. E. Willmett and Maurice Cooper, Argyle, scored 3 points to 0 for John Miller and Everett Johnson, Beaver Dam; Forrest Thompson and Jess Baggett, Beaver Dam, scored 3 points to 0 for Fritz Williams and E. Parsley, Argyle; Nolan Gibson and Ray Amsden, Argyle, scored 2½ points to ½ for Doug Mattison and E. Heimer, Beaver Dam; Richard Mothershead and Burt Langhenry, Argyle, scored 2 points to 1 for R. Mills and A. Woodside, Beaver Dam; R. W. Mess and R. E. Stone, Argyle, scored 1½ points to 1½ for A. Bodnar and C. Hall, Beaver Dam; J. Strong and W. O'Brien, Beaver Dam, scored 2½ points to ½ for William Fox and Linc Johnston, Argyle; Fritz Manning and Paul Hagen, Argyle, scored 2½ points to ½ for Fred Stringer and Clarence Purdy, Beaver Dam; P. Fogarty and R. Murphy, Beaver Dam, scored 3 points to 0 for R. Hamilton and L. Beale, Argyle; A. Wineriter and C. Ring, Beaver Dam, scored 2½ points to ½ for A. Posson and B. McCloud, Argyle; H. Stevens and M. Young, Beaver Dam, scored 2½ points to ½ for M. Nickson and Ralph Sterling, Argyle.

CAPITAL

Tony Sylvester's well-balanced Capital team lost the majority of the points in only one foursome in the close battle with the Frederick golfers. Neither team scored a shutout in any of the matches, with Capital winning a split decision in seven, halving two and losing one.

Sylvester and Frank White won the odd point over visiting Pro Bob Grove and E. Rhoderick with a best ball 71. L. Stowe and N. Rogers scored the lone victory for Catoctin, over J. A. White and George Lindsay.

Capital will play a return visit in two weeks. It was a revenge victory for Sylvester, who watched Catoctin's first ten players who defeated his Georgetown University squad earlier in the season.

Mrs. George Lindsay and T. T. Hayden won the mixed Scotch foursome at the Glen Echo Club, with 45-11—34, while two teams tied for second, Mrs. T. P. Hayden and R. Thornton, 48-12—36, and Mrs. H. E. Davies and C. L. Coates, 46-10—36.

Capital, 17½; Catoctin, 12½

Tony Sylvester and Frank White, Capital, scored 2 points to 1 for Robert Grove and E. Rhoderick, Catoctin; George Molloy and Billy Houghton, Capital, scored 2 points to 1 for Dr. W. G. Ross and F. Rhoderick, Catoctin; Bill Pendergast and George Borsari, Capital, scored 2 points to 1 for D. Haller and R. Harrington, Catoctin; Ken Spencer and Bill Alexander, Capital, scored 1½ to 1½ for R. R. Taylor and N. McCarthy, Catoctin; Jack Phelan and S. S. Fletcher, Capital, scored 2 points to 1 for R. McLaken and M. Derr, Catoctin; Roy Aten and Bob Brown, Capital, scored 2½ points to ½ for A. Quinn and H. Decker, Catoctin; T. Martin and H. E. Deel, Capital, scored 2 points to 1 for G. Hubbard and T. K. Lines, Catoctin; F. H. Benson and Don Geesa, Capital, scored 1½ points to 1½ for A. Hausler and G. Sturrier, Catoctin; S. E. Mullikin and W. C. Wetzel, Capital, scored 2 points to 1 for W. Kleist and R. Smith, Catoctin; George Lindsay and J. A. White, Capital, scored 1 point to 2 for L. Stowe and N. Rogers, Catoctin.

CONGRESSIONAL

Marvin Johnston defeated J. J. Kennedy in the first flight finals on the President's Cup play at Congressional, 3 and 2. The second flight final between Dr. R. A. Keilty and P. J. Winkler was postponed, while T. B. Conlyn won the third, over Dr. W. J. Stanton, 3 and 2, and F. M. Davison defeated S. E. Godden in the fourth finals, 3 and 1.

Mrs. F. G. Awalt and V. P. Simmons won low gross in the mixed scotch foursome, with an 89, while Mrs. Edith Miller and Dr. Noah Pomeroy won first low net, 92-16, 76, and Marvin Johnston figured in the prize winners for the second time in one day, winning second net with Mrs. H. A. Knox as a partner, scoring 93-16, 77.

BEAVER DAM

Mrs. Alfred Fischer is the new Mechau Cup champion at Beaver Dam, scoring a net 73 from a round of 89 and 16 handicap for a three-stroke margin over the field. Mrs. Florence Godfrey won low gross, 91, as Mrs. Fischer preferred the net prize, while other net winners in order were Mrs. Charlotte O'Brien, 110-34, 76; Alice Kay, 113-36, 77; Mrs. Doris Kerr, 106-26, 80, and Mrs. Sarah Murphy, 97-16, 81.

Ben Dyer won the Keefer Cup at the Landover Club, over a field of Prince George County residents. Dyer scored 98-30, 68, in the restricted event.

ARMY AND NAVY

Mrs. J. S. Phillips and Capt. E. B. Nixon topped the mixed scotch foursome tournament at Army and Navy, a combined score event. The winners scored 178-14, 164.

The young duo of Jerry Weible and Buddy Titus won second low net, 12 strokes back, with 193-17, 176, while Major and Mrs. Warren completed the prize winners with 195-18, 177.

KENWOOD

A five-way tie with net 73's found A. J. Gallagher, 89-16, W. J. Snow, 85-12, T. A. Dils, 94-21, C. F. Walson, 82-9, and C. R. Lucas, 78-5, in the prize list at Kenwood.

John Dibbs clouted a tee shot 275 yards to win the driving contest, with E. S. Marlow second, 263 yards down the fairway.

ANACOSTIA

Jimmy Gipe, one of the best public links golfers in the city over the last three years, added to his record yesterday by trouncing Calvin Loving, the defending champion, 5 and 4 in the spring match play finals at Anacostia.

Gipe was out in 34 and three up, and was one under par at the conclusion of the match in winning the Walter Hagen trophy. Winners in the other flights:

Second flight—Grant Yount defeated J. D. Curtin.
Third—Ray Walker defeated Tom Meaney.
Fourth—R. L. Keeler defeated Joe Lockwood.
Fifth—O. Brown defeated W. H. Hoover.
Sixth—Joe Mayheigh defeated A. G. Bragg.
Seventh—Russell Sommers defeated Lester Dix.
Eighth—George Faulds defeated Anne Dolan.

INDIAN SPRING

Tom Oakley and W. A. Covert tied in the point contest at Indian Spring, scoring 19 on the basis of one to a par and two for a birdie, Oakley had an 82 and Covert an 81 while H. F. Rhodes was third, 18 points in a round of 81.

WASHINGTON

Match play in the Horton Cup tournament at Washington Golf and Country Club starts this week. The event is for players with handicaps of 12 to 17. First round pairings:

C. M. White vs. F. Stricklin; J. Meyers vs. D. B. Tuxhorn; Guy Harrell vs. bye; Guy Nichols vs. C. J. Storm; Ed Walter vs. T. J. Weir; C. J. Brown vs. bye; J. P. Haynes vs. J. R. McGinnis; R. A. DuFour vs. A. T. Ricketts; G. H. Bailey vs. bye; Paul Campbell vs. R. B. Munson; C. H. Dixon vs. W. H. Pardoe; R. E. Hotze vs. bye; J. W. Sawyer vs. bye; Don Lee vs. bye; J. H. Edmonds vs. J. W. Joslin; G. McKimmie vs. bye.

MANOR

C. A. Alber, taking advantage of a tournament lull on the Manor Club card, scored the lowest round of his career, a 74. Alber, a middle 80 golfer, has a good swing but could never seem to get in the scoring mood until he paired the 37's yesterday, just four over par.

Manor's women golfers will play in the Schlosser Cup event today at the Norbeck Club. The tournament will continue tomorrow with the final round, with four net prizes and one gross to be awarded, the Milton Schlosser Cup going to the winner.

Middle Atlantic Junior Pairings

Johnny Farrell, the 1938 champion from Hillendale, is the only out-of-town entry in the Middle Atlantic Junior championship, carded Tuesday at Kenwood.

Heading 13 local entrants is Buddy Sharkey, the Maryland Junior champ, and Jimmy Stevens, the District junior titleholder. Post entries will be accepted on the first tee at Kenwood until 9 a. m. Tuesday. The age limit is 20 and under for boys with Middle Atlantic Golf Association Club affiliations.

9 a. m. and 1 p. m.—Buddy Titus, Army and Navy; Tom Fitzgerald, Kenwood, and Jerry Brode, Woodmont. 9:05 and 1:05—Frank Dunham, Army and Navy; Ben Hartis, Columbia, and Nordy Rehkopf, Army and Navy. 9:10 and 1:10—Earle Skinker, Columbia; Johnny Farrell, Hillendale, and David Ross, Capital. 9:15 and 1:15—Jimmy Stevens, Army and Navy; George Vass, Kenwood, and Dick Burgess, Army and Navy. 9:20 and 1:20—Buddy Sharkey, Indian Spring, and Frank Williamson, Kenwood.

Helen Dettweiler Sets Course Mark

Special Dispatch to The Post

Baltimore, July 9.—Helen Dettweiler, the business woman golfer from Washington, cracked the women's course record at Clifton Park by two strokes here today with a 37-37—74, as she and Frank Invernizzi, Forest Park pro, defeated Host Pro Johnny Bass and Mrs. T. E. Schluderberg, Baltimore City champ, 7 points up and 6 to play.

Miss Dettweiler played perfect golf for 15 of the 18 holes, taking a 6 on the eighteenth, where she had par 5 for a 73.

Dempsey Ready To Leave Hospital

New York, July 9 (U.P.).—Jack Dempsey, recuperating from peritonitis and an appendix operation, was so improved today that attendants at Polyclinical Hospital predicted that he would be out of bed in a day or so. He is expected to leave the hospital in less than a week.

Birdies Fly and Birds Die as Beaver Dam Golfers Beat Argyle

Post Staff Photos.

Left—Birdies were cheap at Argyle yesterday as the Beaver Dam golfers defeated the hosts, 17 to 13. Left to right—Fred Stringer, Beaver Dam, driving; Paul Hagan and Fritz Manning, of the hosts, the latter who birdied three holes in a row, and C. E. Purdy, of the visitors. Right—Robert A. Mills, of Beaver Dam, smacked a good tee shot on the seventh hole and the ball hit a robin, killing the bird

Congressional Golfers Lose To Hermitage

Locals Suffer Second Straight Defeat by Virginia Opponents

Special Dispatch to The Post

Richmond, Va., July 9.—The Congressional Club of Washington's golf team wound up its two-day stay in Richmond today by dropping a 12½ to 5½ decision to the Hermitage Country Club team on the latter's layout.

The visitors were defeated by the Country Club of Virginia yesterday by the same score.

Wiffy Cox, Washington pro, teamed with Neville, against Hermitage's Whitlow and Beck and dropped three points. Whitlow and Beck had a best ball of 69, four under par, while the losers scored an even par 73.

The teams will meet in Washington in September.

The summaries:

Whitlow and Beck won from Cox and Neville, 3 and 0. Noland and Smith (W) won from Cunningham and Tomlinson, 3 and 0. Brown and Norris won from McAleer and Bernard, 2 and 1. Eubank and Cowardin won from McCarren and Flaherty, 3 and 0. Reuger and Mark split with Jones and Wrinkler, 1½ each. Chappell and Robertson won from Pittman and Wentzel, 3 and 0.

Peacock Wins 2 Net Titles

California Boy Scores In Singles and Doubles

By the Associated Press.

Montclair, N. J., July 9.—Robert Peacock, of the University of California, won the Eastern Intercollegiate men's singles tennis championship today and then teamed with Douglas Imhoff, of the same school, to take the doubles crown.

Peacock, who will be a senior next fall, lost the first set of his match against Marvin Wachman, of Northwestern, but came through to win, 3—6, 6—2, 6—2, 6—3.

Peacock and Imhoff, who recently won the national intercollegiate crown, maintained their positions as leaders of the intercollegiate group when they scored over top-seeded Robert Kamrath and Warren Christner, of the University of Texas, 6—4, 2—6, 6—1, 6—3.

Peacock, seeded three places behind Joseph Fishbach, defending champion from St. John's, whom he put out in the quarter-final bracket, started slowly and erratically against Wachman but then recovered strongly.

In the doubles, Peacock and Imhoff, who succeeded Gordon Giles and Richard Bennion, of the University of Utah, as champions, played beautifully in all but the second set.

Sailor Tom Sharkey Packs Pep—Little More—in Show

By the Associated Press.

San Francisco, July 9.—Sailor Tom Sharkey, contender for the heavyweight boxing crown 40 years ago, revived scenes today familiar to him in the gay nineties. He sparred three rounds in an exhibition bout climaxing the historical pageant at the Golden Gate Exposition in which he is an actor.

Attired in green trunks, his barrel chest bared to the breezes, the 67-year-old former "strong boy" of the United States Navy displayed plenty of pep in his exhibition with an opponent half his age, Tillie "Kid" Herman.

There wasn't a knockdown in a carload of his punches but Sharkey received a fine ovation for his efforts.

P. G. A. Reverses Shute Decision

P. G. A., from Page 13.

sub-par round, a 70, 2 under standard figures.

Secretary Walsh reported that Shute at one point in the meeting had been willing to withdraw, but that his fellow-professionals had stuck to their guns. Shute, according to Walsh, said, "after hearing the statement of our secretary, I beg of you all to go to the first tee and play. I appreciate your loyalty, but after all the association comes first, and I am willing to withdraw. I'd like you to go on and play and forget about me."

Saved Lawsuit

By its decision the executive committee saved P. G. A. from a costly lawsuit for the Pomonok Club, which already had turned over $15,000 of its guarantee, was ready to sue for that amount if the stars did not play. They were ready to go through with their suit, and would have if the delay had lasted ten more minutes, officials said.

The petition which the pros had drawn up and sent to the executive committee specifically had stated that "we, the undersigned players, will refuse to play in the 1939 P. G. A. championship unless the executive committee of the P. G. A. of America exercise their power by voting to admit Denny Shute into the 1939 P. G. A. championship."

The petition also suggested that "perhaps this indicates the need of a constructive amendment authorizing the P. G. A. to warn a player at his expense, giving him five days of grace for dues payment and perhaps for entering the championship as well."

The petition bore the signatures of 51 players. There were 24 of them at today's meeting.

Success of Team Seen As Vital to Connie Mack

Philadelphia, July 9 (AP).—The barometer of Connie Mack's recovery appears to be his mounting concern about baseball.

"Dad's much brighter today," reported 76-year-old manager's son, Earl, and that despite the heat and the double loss of his Athletics to Washington. "He has shown increasing interest in the games during the last few days."

Three Share Lead in P.G.A. On First Day

Guldahl, Parks and Coleman Score 68s; Pros Win 'Strike'

TOURNEY, from Page 13.

Spencer finished with 39-38—77.

Mel Shorey, East Potomac mentor, had nine pars and as many one-over par holes for an 81, that left him on the verge of not qaulifying him on the verge of not qualifying par round tomorrow.

Rut Coffey, Winchester, Va., pro, played the outgoing nine in two under par, 33, and matched regulation figures on the return trip for a 37 and 70, tie for the third lowest round of the day. It is Coffey's first national tournament.

Like Shute, many of the stars, when they finally got on to the course, showed the strain of their dispute. But of all the well-liked contenders, only one left himself with a serious problem for tomorrow, when the final 18-hole qualifying round will be played. After that, the field will be cut to 64 survivors for match play.

Snead on Spot

The man on the spot was Slugging Sam Snead. The White Sulphur Springs (W. Va.) hill-billy couldn't sink his short putts on the first nine (he missed six of less than eight feet) and on the back nine couldn't control his power. He finished with 77, eight shots off the lead, and probably will have to shoot 72 or better tomorrow to qualify.

Snead was a shot higher than Defending Champion Paul Runyan, who gets into match play automatically but is playing through in competition for the Alex Smith Memorial Trophy which goes to the medalist.

Nelson Tied at 72

Open Champion Byron Nelson, who beat Shute and Craig Wood in a playoff, was in a good spot at 72, together with fellows like Billy Burke, Jug McSpaden, Johnny Revolta and Mortie Dutra. At 73 was a big bracket that took in Ray Mangrum, Horton Smith, Ed Dudley, Leo Diegel, Jimmy Thompson, who three-putted six greens, and Willie Goggin. Jimmy Hines, one of the principal spokesmen for the "strikers" was at 74 with Walter Hagen, the oldest man in the field and the only one who played in the first P. G. A. in 1916, and Tony Manero and Johnny Farrell were among those on the border line at 75.

Guldahl, as usual, had all his shots under good control. He didn't have a bogey on his round, and barely missed an eagle 3 on the fifteenth, 509 yards long, where he put a spoon shot second 30 feet from the pin. Parks got his eagle deuce with a 75-yard No. 8 iron shot, while Coleman, after bogeying two of the first six holes, got his approaches and putting going and finished the round with a total of six birdies.

Cards of the leaders:

Par out	443	543	444—35	
R. Guldahl out	343	543	434—33	
F. Coleman out	453	434	433—33	
S. Parks, jr., out	453	643	343—35	
Ben Hogan out	343	544	444—35	
Tony Joy out	444	533	444—35	
Par in	355	445	434—37—72	
Guldahl in	345	444	434—35—68	
Coleman in	354	445	334—35—68	
Parks in	354	445	332—33—68	
Hogan in	344	445	433—34—69	
Joy in	344	445	433—34—69	

Mel Shorey:

Out	454	544	554—40
In	465	445	535—41—81

Cliff Spencer:

Out	434	744	454—39
In	445	445	426—38—77

Outfielder Sold

Buffalo, N. Y., July 9 (AP).—Manager Steve O'Neill, of the International League Bisons, announced today the sale of Outfielder Bill Sodd to Knoxville, of the Southern Association, for an unannounced sum. Sodd was purchased last spring from the Cleveland Indians.

Airport Ten Wins

Airport Pool's softball team tripped Georgetown Dental College ten yesterday, 12-8, getting 20 hits against the loser's 5.

Other Sports On Next Page

Welsh and Mitchell Defend D. C. Doubles Championship

WELSH, from Page 13.

Even at that, however, about 500 spectators thrilled to an unusually exciting match and many long rallies and games, some of which were deuced four times.

Welsh was the whole show for his team in the first set as he fired a steady barrage of forehand placements to more than compensate for Mitchell's frequent errors, committed especially on low shots to his Western backhand and on half volleys.

Effective Playing

Mitchell picked up splendidly midway in the second set, however, and was almost as effective as Welsh the rest of the way. It was his three placement shots and another unreturnable drive that won them the final game of the third set after Lynch and Johnson had rallied to the extent of two games and were in a threatening position at 4—5.

The fourth and deciding set was not near so close nor interesting as the first three, for after Mitchell and Welsh quickly took a 3—0 lead on the strength of some masterful volleying, Johnsen seemed to lose his taste for the match. In the last two games Davie made no less than five errors on simple shots, four of which he netted in succession.

Johnsen had played brilliantly before, especially in the last two games of the second set which he and Lynch won. Several near-miraculous recoveries plus some devastating smashing of his own won the ninth and tenth for Johnsen and Lynch after they had trailed 2—0, 2—3 and 3—4.

In the mixed doubles semifinal Miss Tyler and Welsh defeated Frances Carter and Charlie Sturtevant in a stubbornly fought encounter, 7—5, 4—6, 6—4.

'Doubledays' Win Minor League's All-Star Game

By the Associated Press.

Cooperstown, N. Y., July 9.—On the site where Gen. Abner Doubleday laid out the first diamond in 1939, representatives of 41 minor leagues wrote a new chapter in the game's history today when they met in a game arranged as part of the sport's centennial celebration.

The score was 9-6, with the "Doubledays" nosing out an aggregation bearing the name of Alexander Joy Cartwright, who is credited with organizing the first baseball club.

Before the game Judge W. G. Bramham, president of the National Association of Professional Baseball Clubs, presented to the National Baseball Museum a plaque honoring the seven men who founded the association in 1901 at Chicago. The presentation was witnessed by the two surviving members of that group—J. H. Farrell, of Auburn, and T. J. Hickey, of Chicago.

Others who took part in the dedication were Judge Kenesaw Mountain Landis, high commissioner of baseball; William Harridge, president of the American League, and George M. Trautman, president of the American Association.

Western Tennis Favorites Score

Chicago, July 9 (AP).—Wilbur Coen, jr., of Kansas City and Jack Tidball, of Los Angeles, seeded No. 1 and 2, respectively, scored easy first round victories today in the western tennis tournament at the Beverly Hills Club.

Coen defeated Henry Balaban, Chicago, 6—1, 6—1, and Tidball eliminated Stanley Brown, Chicago, 6—4, 6—2.

Play in women singles begins tomorrow.

Other early round results in men's singles included:

Don Leavens, Milwaukee, defeated Chester Bowers, Chicago, 6—0, 6—0 and Art Kaiser, Chicago, 6—1, 6—0; Richard Hainline, Rock Island, Ill., defeated Arthur Long, Chicago, 5—7, 6—3, 6—4, and Chet Murphy, third seeded of Chicago, defeated Stanley Kaplan, Chicago, 8—6, 4—6, 6—4.

Dixie Pros Meet

Richmond, Va., July 9 (AP).—Directors of the Dixie Professional Football League will meet here tomorrow to formulate plans for the 1939 season. The league embraces teams in Richmond, Washington, Norfolk, Portsmouth and Newport News.

Gets All-Star Game

Columbus, Ohio, July 9 (AP).—The American Association's annual All-Star game will be played in Kansas City the night of July 18, the league's headquarters announced here tonight.

10 Pigeons Start Race From Oregon To Pittsburgh

By the Associated Press

Portland, Oreg., July 9.—Ten pigeons, not yet 24 hours out of their Pittsburgh (Pa.) cotes, took off from here today on a race home, to settle a wager between their owners.

The birds, owned by Charles W. Beckman and Albert P. Greb, of the Mount Oliver Pigeon Association, Pittsburgh, were shipped here by airplane. They were released immediately, circled over the ship and set out for the East.

Ralph Warren, president of the Oregon Pigeon Club, said he believed it was the longest race attempted by pigeon fanciers—approximately 2,500 miles. He said the birds probably would arrive in Pittsburgh in four days.

Class F Power Boat Mark Set at Geneva

Millionaire Carlisle Breaks Own Record With 56:998 M.P.H.

By the Associated Press

Geneva, N. Y., July 9.—Clinton Ferguson, Hobart College freshman, carried off all major awards in the twelfth annual Geneva power boat regatta today but was shunted to second place in class F amateur competition when Lewis G. Carlisle set a new world's record.

Carlisle, young millionaire, skimmed three times around the 12-3-mile Seneca Lake course at an average speed announced officially as 56:998 miles per hour.

Ferguson, of Waban, Mass., added 1,325 points to yesterday's 1,600 for a two-day total of 2,925 points to annex the Gov. Herbert L. Lehman Trophy, emblematic of the New York State outboard championship, and the Hotel Seneca Cup for high scoring amateur.

Carlisle set his record with a new engine ordered flown from Kansas City yesterday when another motor broke down. He broke his own mark, established here last year.

Fred Jacoby, jr., of North Bergen, N. J., and Jack Wood, of Detroit, staged an exciting duel in the class B profession event. Each won one heat and finished second once to score 700 points. Jacoby was placed first in the final standing on the basis of elapsed times for the two heats.

Lewis and McKee Lead Net Advance

New York, July 9 (AP).—Morey Lewis, of Texarkana, Ark., and Dick McKee, of Miami, Fla., seeded second and fourth, respectively, in the New York State clay-court tennis championship at the Seminole Club, Forest Hills, today paced the field into the fourth round. Each turned in two victories in the second day's play.

Lewis, seeded behind Intercollegiate Champion Frank Guernsey, jr., of Rice Institute, defeated a pair of New Yorkers, Frank Soden, 6—4, 6—1, and Udo Zanglein, 6—1, 6—2. The 18-year-old Floridian won as easily, beating Melvin Schwartzman, of New York, 6—0, 6—3, and Jack Mahoney, of Jackson Heights, N. Y., 6—1, 6—3.

Billy Gillespie, of Atlanta, seeded No. 6, was extended through three sets to defeat Dick Seeler, St. Lawrence University freshman, 6—4, 5—7, 6—2, in a second-round match.

Boston Garage Man Wins A.R.C. Prize

Montauk Beach, N. Y., July 9 (U.P.).—Lemuel Ladd, Boston garage proprietor, today won the first annual Montauk Grand Prix of the automobile Racing Club of America, leading 11 competitors in every lap of a 60-mile road grind over the rolling dunes of eastern Long Island. His time was 1:06.30.

Ladd had the lead at the start of the race and was not seriously pushed at any point during the 30 laps over the 2-mile macadam course. Ladd averaged 54.93 miles per hour in a homemade car equipped with a stock 85-horsepower Ford engine.

Jack Tidball, Coen Win in Chicago

Chicago, July 9 (AP).—Wilbur Coen, jr., of Kansas City, and Jack Tidball, of Los Angeles, seeded No. 1 and 2, respectively, scored easy round victories today in the Western Tennis Tournament at the Beverly Hills Club.

Coen defeated Henry Balaban, Chicago, 6—1, 6—1, and Tidball eliminated Stanley Brown, Chicago, 6—4, 6—2.

Twin Bill Tonight

Irish War Veterans and Golub's Market, two strong Metro Night Softball teams, meet tonight in the opening half of a doubleheader at Seat Pleasant, Md., with Dixie Tavern and Standard Linen scheduled to clash in the nightcap. First game starts at 8 p. m.

Mamakos Boxes Wakerlis Tonight

Golden Greek's Foes Holds Decision Over Blair, Who Is Ill

By Al Hailey

A "Houdini act" of local boxing moguls will undergo what is known as the "acid test" tonight at Griffith Stadium when Steve Mamakos, Washington's piston-fisted Golden Greek, clashes with a fellow countryman, Dem Wakerlis, in the 10-round headline fight.

The Houdini situation arose when Wakerlis, Athens-born Greek, and a total stranger to Capital fans, was called in at the last minute to substitute for Frankie Blair, who entered a plea of illness late Saturday.

Although unknown here, Wakerlis arrived yesterday exuding confidence that his weaving style will pave the way to a victory over Mamakos. Hitting the scales at around 148 pounds, Wakerlis went through a snappy workout at the National Sporting Gymnasium which gave the impression that Mamakos may have to work overtime tonight.

Wakerlis, fighting out of Johnny Buckley's Boston fistic menagerie, has done most of his fighting in Europe and has been in this country little more than a year.

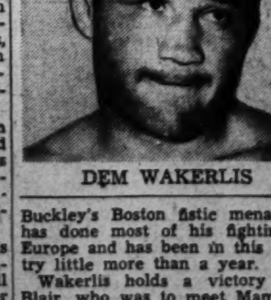

DEM WAKERLIS

Wakerlis holds a victory over Blair, who was to meet Mamakos, and has won the 20 fights he has had in this country, Buckley, who managed Jack Sharkey, said. He also has defeated Andrea Jessurun and Frankie Lefty Bruno.

Adding interest to the supporting card—featuring two heavyweight battles—will be the professional debut of Gilbert Mayo, Alexandria amateur, in a four-rounder against Bobby Woods, of Baltimore. The former Golden Gloves champion will lead off the night's action at 8:30 p. m.

Gilbert Mayo Makes Professional Debut On Supporting Card

Mamakos, pronounced in perfect condition, will be seeking his twenty-fourth victory in 26 starts tonight. He has not fought since June 5 when he pounded out a 10-round decision over Ralph Zanelli here. Mamakos is rated fifth best welterweight in the world by the National Boxing Association.

Topping the sporting card, which promises good entertainment for the fans, will be Young Jack Dempsey and Johnny Kaplovich, of Baltimore, both middleweights, in the six round semifinal.

In another six rounds, Howard Landgraff, of Baltimore, will meet Jim Williams, of Richmond, in the first of two heavyweight matches on the card. Al Hart, Washington Barracks heavyweight, will meet a fellow called King Kong, of New York, in a four-rounder.

P. G. A. Tourney Results

FIRST ROUND SCORES

Ralph Guldahl, Madison, N. J.	33	35—68
S. Parks, jr., Pittsburgh, Pa.	35	33—68
F. Coleman, Culver City, Calif.	33	35—68
Tony Joy, Youngstown, Ohio	35	34—69
Ben Hogan, White Plains, Y. Y.	35	34—69
G. Johnson, Minneapolis, Minn.	37	33—70
Al Brosch, Farmingdale, N. Y.	34	36—70
Ken Tucker, Everett, Wash.	35	35—70
E. J. Harrison, Oak Park, Ill.	34	36—70
E. R. Coffey, jr., Winchester, Va.	33	37—70
Dick Metz, Lake Forest, Ill.	34	36—70
Henry Picard, Hershey, Pa.	32	38—70
H. Cooper, Eastern Point, Conn.	33	37—70
Guy Paulsen, Nashua, N. H.	34	37—71
J. Belfore, G. Pt. Farms, Mich.	34	37—71
C. Garrainger, Indianapolis	36	36—71
L. Chiapetta, Sylvania, Ohio	35	36—71
Emerick Kocsis, Orion, Mich.	33	38—71
G. Sarazen, Brookfield, Conn.	36	35—71
Victor Ghezzi, Deal, N. J.	35	36—71
Mike Turnesa, Elmsford, N. Y.	36	35—71
Ky Laffoon, Ravina, Ill.	36	35—71
Frank Champ, Bedford, Ind.	36	36—72
Dick Shoemaker, Crafton, Pa.	35	37—72
Tom Lo Presti, Sacramento, Cal.	35	37—72
C. Schneider, Concordville, Pa.	34	38—72
Pat Circelli, Tarytown, N. Y.	34	38—72
B. Coltart, Haddonfield, N. J.	35	37—72
Tom O'Conner, Yardley, Pa.	35	37—72
Ted Luther, Pittsburgh, Pa.	34	38—72
Jim Turnesa, Providence, R. I.	34	38—72
Marvin Stahl, Lansing, Mich.	38	34—72
H. McSpaden, Winchester, Mass.	36	36—72
Reggie Myles, Columbia, Ohio	33	39—72
A. Espinosa, Los Angeles, Calif.	35	37—72
Byron Nelson, Reading, Pa.	36	36—72
Al Watrous, Birmingham, Mich.	36	36—72
S. Zappe, Springfield, Ohio	36	36—72
B. Burke, Chagrin Falls, Ohio	35	37—72
M. F. Dutra, Royal Oak, Mich.	34	38—72
John Revolta, Evanston, Ill.	36	36—72
W. Francis, Hollidaysburg, Pa.	36	36—72
Eddie Schultz, Troy, N. Y.	35	38—73
J. T. Gibson, Norwood Park, Ill.	36	37—73
J. Zarhardt, Flemington, N. J.	37	36—73
Joe Thoren, Auburndale, Mass.	36	37—73
Ray Mangrum, Oakmont, Pa.	36	37—73
Horton Smith, Oak Park, Ill.	36	37—73
John Kinder, Plainfield, N. J.	36	37—73
Lloyd Farley, Oklahoma City	35	38—73
W. Goggin, San Bruno, Calif.	39	34—73
C. Owens, Morganton, N. C.	36	37—73
R. Munday, White Plains, N. Y.	36	37—73
D. Shute, Huntington, W. Va.	35	38—73
H. Barron, White Plains, N. Y.	36	37—73
Ed Dudley, Bala, Pa.	34	39—73
A. Morley, Binghamton, N. Y.	35	38—73
Leo Diegel, Philmont, Pa.	35	38—73
J. Thomson, Sh'wnee on Del., Pa.	36	37—73
Clarence Doser, Ardmore, Pa.	37	36—73
Stanley Murray, Union, N. Y.	37	36—73
Oilton Trish, East Aurora, N. Y.	33	40—73
Clarke Morse, Wellston, Mo.	36	38—74
Earl Martin, Inglewood, Calif.	37	37—74
L. Gibson, Kansas City, Mo.	35	39—74
John Scotor, Rahway, N. J.	37	37—74
Walter Hagen, Detroit	39	35—74
Ted Hurner, Clemonton, N. J.	36	38—74
Jimmy Hines, Great Neck, N. Y.	37	37—74
Jack Ryan, Louisville	37	38—75
Herb Johnson, Hinsdale, Ill.	38	37—75
H. Nettlebladt, Fram'ham, Mass.	36	39—75
R. Hunsick, Fairfield, Conn.	37	38—75
Ouddy Poeteet, Tulsa, Okla.	38	37—75
Johnny Farrell, Short Hills, N. J.	36	39—75
Tony Manero, Peabody, Mass.	39	36—75
Jim Poulis, Hinesdale, Ill.	37	38—75
Clarence Yockey, Kansas City	36	39—75
F. Serafin, Clarks Summit, Pa.	37	38—75
G. Reid, Farmington, Conn.	37	39—76
G. Sellers, Hot Springs, Ark.	37	39—76
Ben Lord, Glens Falls, N. Y.	35	41—76
L. Gullickson, Elyria, Ohio	37	39—76
F. Gallett, Wanwatosa, Wis.	36	40—76
Alex Gerlak, Catskill, N. Y.	36	40—76
Jim Fogarty, S. Hamilton, Mass.	36	40—76
Paul Mangrum, Los Angeles	34	42—76
Paul Runyan, Wh. Plains, N. Y.	36	40—76
P. Markovitch, Richmond, Calif.	37	39—76
S. Snead, White Sulphur, W. Va.	37	40—77
Frank Gogertey, Kirkwood, Mo.	37	40—77
G. Slingerland, Gr'nsboro, N. C.	39	38—77
R. Stonehouse, Indianapolis	41	36—77
Cliff Spencer, Landover, Md.	39	38—77
J. Turnesa, Rockv'e C'ter, N. Y.	36	41—77
Burle Gose, Milwaukee	40	38—78
Arthur Ham, Marianna, Fla.	38	40—78
Howard Jones, Norwich, N. Y.	36	42—78
Eddie Miller, Gadsden, Ala.	40	39—79
C. Molloy, North Quincy, Mass.	41	38—79
William Jelliffe, Denver	38	41—79
Tom Creavy, Albany, N. Y.	39	40—79
Jack Harvey, Lynfield, Mass.	37	43—80
Mel Shorey, Washington, D. C.	40	41—81
L. Gruber, Palos Verdes, Calif.	38	43—81
J. Sylvester, Pomonok, N. Y.	42	41—83
S. Schneider, Corp. Christi, Tex.		withdrew
H. B. Ransom, Bryan, Tex.		withdrew
Jimmy Gauntt, Longview, Tex.		withdrew
B. Montressor, Decatur, Ill.		withdrew
Gene Cook, Anniston, Ala.		withdrew
Rock Hendry, St. Paul, Minn.		withdrew
W. J. Bemish, Lockport, N. Y.	40	w'drew
Bob Connelly, Bothell, Wash.		withdrew
Al Nelson, P. V. Beach, Fla.		withdrew
Tommy Armour, Medinah, Ill.		withdrew
Pat Willcox, Waterloo, Iowa		withdrew
C. Penna, Medinah, Ill.		withdrew
Wm. Eschuchart, Omaha		withdrew
Jack Burke, Houston		withdrew

STOP! LOOK! LISTEN!
Your Favorite Cigar
John Ruskin
NOW
2 for 5¢
MILD! FRAGRANT!
Try 2 today you'll like 'em!

Derringer, Bridges Slated to Start All-Star Game

Managers To Select Men Today

Other Posts Keep Fans Guessing on Eve of Big Game At New York

By the Associated Press.

New York, July 9.—Baseball took the selection of its All-Star squads away from the fans but there was no way nor wish to keep the patrons from pondering the probable line-ups.

So this big town which likes to chew on big questions was somewhat stirred today with speculation over the 18 "dream game" starters who will take the field at Yankee Stadium Tuesday at 1 o'clock (E. S. T.).

The official choices of Manager Joe McCarthy of the Americans and Manager Gabby Hartnett of the Nationals were to be made known tomorrow, but in the meantime the leading guessers professed to see Tommy Bridges, of Detroit, and Paul Derringer, of Cincinnati, as the starting pitchers with these supporting casts:

American League—Bill Dickey, New York, catcher; Hank Greenberg, Detroit, first base; Joe Gordon, New York, second base; Joe Cronin, Boston, shortstop; Red Rolfe, New York, third base; Doc Cramer, Boston, leftfield; Joe DiMaggio, New York, centerfield, and George Selkirk, New York, rightfield.

National League—Ernie Lombardi, Cincinnati, catcher; Frank McCormick, Cincinnati, first base; Billy Herman, Chicago, second base; Arky Vaughan, Pittsburgh, shortstop; Stanley Hack, Chicago, third base; Joe Medwick, St. Louis, leftfield; Morrie Arnovich, Philadelphia, centerfield; and Mel Ott, New York, rightfield.

Points of Conflict

Aside from the probable pitchers, the principal points of conflict in the line-ups lie in the outfields of each club, third base for the Americans and second base for the Nationals.

If Jumbo Foxx of the Boston Red Sox is going to break into the starting array, he assuredly will have to supplant Rolfe at third, where he has had some previous All-Star experience. Bob Johnson of the Philadelphia Athletics is a notable candidate for the American's left field and McCarthy might choose to shift Cramer to center and DiMaggio to right to make room for him. This would mean keeping Selkirk, the Yankees' leading home run clouter, out of the line-up. But since McCarthy had to bench him for weak hitting this week-end, this is a distinct possibility.

Lonnie Frey, of the Cincinnati Reds, has been a standout among the National League's keystone sackers this season and might draw the nod over Herman, but the latter has the advantage of five years' experience in the all-star game.

Goodman May Start

Ival Goodman, of the Reds, may be called upon to start in the Nationals' outfield, in which case he likely would go to rightfield and Ott to center. This would give Hartnett the same outfield the team had last year at Cincinnati.

Derringer has not worked since last Thursday night, when he won his eleventh game of the season, and should be ready to go in his best form Tuesday. This probably means that Teammate Bucky Walters, who has won 13 games, will not see service. He pitched today. Hartnett is expected to choose his other hurlers from among undefeated Whitlow Wyatt, of the Dodgers; Lou Fette, Boston's king bee, and the Cubs' own Bill Lee, last year's leading National League flinger. All rested today.

McCarthy, who took over the task of leading the American Leaguers second year because of the illness of Connie Mack, might possibly keep all his Yankee pitchers out of the line-up. Red Ruffing has had a bad arm and lost his last two starts and Lefty Gomez, who was called upon to open five of the six previous all-star contests for the Americans, was used today against the Boston Red Sox. It is unlikely that his manager will send him back to the mound with one day's rest.

If Bridges, who was beaten yesterday by the Chicago White Sox, doesn't get the starting call young Bob Feller, of the Cleveland Indians, appears almost a certain choice. He has rested since Friday and has a record for the season, 14 games won and three lost.

Lefty Grove of Boston, Ted Lyons of Chicago, Buck Newsom of Detroit and John Murphy of New York all worked today.

Despite this complication among the Americans' generally superior pitching staff, the team was rated a 1-to-2 favorite to win.

Conklin's Selections

EMPIRE CITY
1—Pimlico Queen, Be Prepared, Old River.
2—Clever Song, Silver Flame, Carouse.
3—Thorn Apple, Witchlike, Ouch.
4—Watch Over, Ching-Ling, She Did.
5—Bill Farnsworth, Pixey Dell, Sun Inplay.
6—Whitheraway, Bright Chance, Lolschen.
7—Askaris, Germans, Papa Jack.
—Best bet—Bill Farnsworth.
SUFFOLK DOWNS
1—Little Mike, Fair Time, Heraldic.
2—Cantamore, Savant, Daisy Chain.
3—Late Pass, Arboreal, Guyencourt.
4—Polly Porter, Dark Palatine, Sun Kit.
5—Abrasion, Sally Pass By, Third Covey.
6—Pandonna, Merry Gesture, Kenty Miss.
7—Harpen Belle, Brass Monkey, Prince Dean.
8—Terpsichore, Waxwing, Perlette.
Best bet—Cantamore.
DETROIT
1—Snow Flower, Pari Office, Carlade.
2—Tom's Lady, Prum, Francine C.
3—Juanita J., Gay Sallie, Sis Barrera.
4—Money Getter, Lady Patrol, Masked Plane.
5—Brain Trust, Dominant Darby, Golden Ariel.
6—Zebulo, Balance Step, Quick.
7—Busby, Kansascitian, Harper.
8—Charmette, Senecicle Blaze, Renaissance.
Best bet—Charmette.
ARLINGTON PARK
1—Red War, Florence M., High Toss.
2—Storcky, Jeanne D'Arc, Valdina Spy.
3—Maenverva, Belle High, Little Ruler.
4—Easy Mon, Olney, Lightspur.
5—Crossbow II, Tiger, Co-Sport.
6—Shadytown, Employer, Surprise Box.
7—Safe and Sound, Whichaway, Russia.
8—Gyral, U Demon, For Romance.
Best bet—Shadytown.
LATONIA
1—Braxton Bell, Royal Broom, Abanico.
2—Brown Moss, Trysak, Red Sails.
3—Parisian Maid, Red Go, Romaine.
4—Fetchet, Pink Gal, Anna Covell.
5—Professor Paul, Dusty Dawn, Linger Awhile.
6—Torchy, Arabs Arrow, Manie O'Hara.
7—Doug Brashear, Mt. Sard, Hiddenite.
8—Lostagal, Cold Moon, Tryem.
Best bet—Fetchet.

Here's a Finish That Wrecks Nerves at the Race Track

Associated Press WIREPHOTO.

Ensigns Up (outside) and leading by a nose, held its lead and flashed home to victory in one of the closest finishes of the current race season at Empire City. Second is Ouch (3). It was a 5-furlong event for maiden fillies for a $1,000 purse

Box Scores of D. C. Sandlot Games

National City League

A SECTION

Klein's.	AB	H	O	A	Tex. Tav.	AB	H	O	A
J.Ciomei.cf	4	2	5	0	M'ceron.c..	4	1	2	0
Shipp.rf...	4	1	0	0	B.Best,2b..	5	2	3	1
Fones,ss...	3	1	3	1	Ware,cf....	3	1	1	0
Roche,lf...	4	4	2	0	H.Best.ss..	2	0	0	1
Scott,3b...	5	3	2	4	Kissner.1b.	4	1	5	0
K'ndall,1b	5	2	7	1	Draper,lf..	4	1	2	0
C.C'mei,2b	3	1	2	2	Funk,3b...	4	0	4	2
M'loski.c..	5	0	3	0	St'ds,rf.ss.	3	1	3	0
Liggett,p..	3	1	0	1	Don'son.p..	2	0	0	0
G'hardt,f.	2	0	0	0	Bellman,p.	0	0	0	0
Skinner,cf.	1	0	3	0	Roby,p....	2	0	0	0
Greene,2b.	2	1	0	2	Collier,cf..	1	0	1	0
					M'wood,rf..	2	1	3	0
Totals..41	16	27	11		Totals..36	8	24	4	

Tex Tavern ...... 0 0 0 0 1 1 0 0 0—2
Klein's Tavern ... 1 3 0 4 6 0 0 0 x—14

Runs—J. Ciomei (2), Fones (3), Roche, Kendall (2), C. Ciomei (2), Mikaloski (2), Liggett (2), Kissmer, Studds. Runs batted in—J. Ciomei, Shipp, Fones (2), Roche (2), Scott (3), Kendall, C. Ciomei, Mikaloski, Liggett, B. Best, Funk. Two-base hits—J. Ciomei, C. Ciomei, Kendall, Liggett. Three-base hits—Roche, Fones, Kissner, Scott.

Read's.	AB	H	O	A	Small.	AB	H	O	A
W'right,lf.	5	2	4	0	Artis,ss....	6	0	0	4
Clinton,ss.	4	2	3	3	Cogan,cf...	3	2	1	0
O'Brien,cf	5	0	1	1	Ch'lear,lf..	5	2	0	0
Cr'fuli,1b.	3	3	5	1	W'iams,2b.	5	4	5	3
Tayor,c...	5	4	7	0	D.Cohill,1b	3	1	13	0
Walter,rf..	5	2	1	0	Stant,rf,p.	5	3	0	0
Kidwell,3b	4	1	1	3	Elliot,3b..	5	1	3	0
Bartoo,2b.	5	1	4	1	Schaefer,p.	3	2	0	5
Beckett,p..	1	0	1	1	P.Cohill,c..	3	0	3	0
K'gman,p..	4	0	0	4	P'kard,p,rf.	2	0	1	2
Totals..41	15	27	14		Totals..40	15	27	18	

Read's .... 1 2 0 0 3 4 0 0 3—13
Small Motors .... 0 0 4 1 0 0 0 0 0— 5

Runs—Wainright, Clinton (2), O'Brien, Crisafulli (3), Taylor (2), Walter, Bartro (2), Beckett, Cogan, Chappalear (2), A. Cahill, Elliott. Errors—Clinton, O'Brien, Williams (2), P. Cahill. Two-base hits—Taylor (2), Crisafulli (2), Bartoo, Williams, A. Cahill, Schaefer. Three-base hits—Taylor, Chappalear. Home run—Walter.

Flood.	AB	H	O	A	Ret. Clks.	AB	H	O	A
Cooksey,lf	3	3	0	0	Zabel,p,cf..	3	0	0	1
McH..ss,1b	5	4	6	2	Lav'dar,1b.	3	0	3	3
Thrift,3b..	2	1	0	0	Kennedy,lf	3	0	0	1
Moran,2b..	6	5	2	2	Poland,2b..	3	1	5	1
Cady,rf....	3	3	0	0	R'berg,p,3b	2	0	4	0
Pear'n,2b,c	2	1	1	0	Boyd,rf....	2	0	2	1
Sunier,lf..	4	1	2	0	Gindel,ss..	2	0	1	1
Pero,c,2b..	2	1	6	0	Corbeant,c.	3	2	1	3
Hurley,ss..	3	2	1	3	Beach,p,1b	3	0	2	2
M'tow,1b,p	2	1	0	0					
R'inger,cf.	1	1	0	0	oTtals..24	3	18	12	
V'illon,p..	4	2	0	3					
Lagos,3b..	1	1	0	1					
Totals..38	26	18	11						

Flood .... 2 3 3 4 5 13—30
Retail Clerks .... 0 0 1 0 0 1— 2

Two-base hits—Cady, Reddinger, Pearlman, Cooksey, Moran (2). Three-base hit—Cooksey. Home run—Perlo.

D. G. S.	AB	H	O	A	Cameo.	AB	H	O	A
Stadler,ss..	4	0	0	2	White,3b...	5	2	0	3
B'rbour,2b	4	0	2	4	Burns,c....	4	1	8	0
P'broke,1b	4	2	2	7	R'horst,ss..	3	1	2	2
Alex'er,cf.	5	3	3	0	P'nders,2b.	2	0	0	0
Fraden,c..	5	1	4	0	Gr'ville,ss	4	4	2	0
Mitchell,lf	4	1	3	0	Good,1b...	4	0	13	0
Spector,3b	5	1	2	0	DiNinni,rf..	4	1	0	0
L'hardt,1b	5	2	9	0	Parris,lf...	3	2	0	0
McNeill,rf.	4	3	0	0	Craver,cf...	4	0	0	0
					Bradley,p..	3	0	0	3
					*Colle......	1	0	0	0
Totals..40	13	27	13		Totals..37	9	27	11	

D. G. S. .... 0 0 0 1 2 0 3 0 2—8
Cameo Furn. ...... 0 0 1 2 1 0 0 0 0—4

Runs—Barbour (2), Pembroke, Alexander (2), Mitchell, Leurhardt, McNeill, White, Parris, Good, Gradoville. Errors—White, Pounders (2), Stadler (2), Barbour, Leukhardt. Two-base hits—Alexander, Spector, Gradoville.

B SECTION

Arc. Mkt.	AB	H	O	A	Arc.-Pont.	AB	H	O	A
Bayer,cf..	5	0	1	0	Carroll,3b.	3	1	0	3
Kaiser,3b.	4	2	2	0	Atwell,c...	2	3	3	0
M'C'han,2b	4	0	4	3	Boswell,cf.	3	1	4	0
Bachora,rf	2	1	0	0	Cox,1b,p...	4	0	6	0
Milan,1b .	3	1	6	0	Moore,2b..	2	1	2	2
Lycette,ss.	4	2	0	1	Mackie,lf...	4	1	3	0
Tr'owan,c	4	1	8	1	Reidy,ss...	4	0	2	4
Fletcher,lf	2	0	0	0	H'rtman,rf	2	1	1	0
Fillah,lf..	2	1	0	0	Leone,rf...	1	0	0	0
M'A'der,p.	3	0	0	1	Arnold,p,1b	2	1	0	0
Totals..33	8	21	6		Totals...27	9	21	9	

Arcade Market .... 0 0 0 1 0 0 6—7
Arcade-Pontiac .... 0 1 1 1 5 0 0—8

Serv. Bat.	AB	H	O	A	Chillum.	AB	H	O	A
Miles,2b...	2	0	0	1	Riley,lf....	3	1	2	0
Hahan,2b..	3	1	0	1	B.R'son,c..	4	0	0	1
Silver,cf...	2	0	2	0	Woodell,cf.	3	0	2	0
Rodes,3b..	4	2	0	2	E.R'son,3b.	3	1	1	2
Bous'n,3b.	1	0	0	0	H'nigan,ss.	1	0	0	0
Moore,c...	3	1	2	1	Porter,ss...	2	1	2	3
Hoff,lf....	3	1	2	0	F.H'gan,1b.	3	0	10	0
Baugh'n,1b	3	1	9	1	Pierce,rf...	1	0	2	0
Bolst'd,ss.	4	0	2	2	Ed.R'son,2b	1	0	1	4
H'ward,rf.	3	1	2	0	Peck,p....	1	1	1	1
W'berg,rf.	1	0	0	0					
Steele,p...	1	0	2	1	Totals..22	4	21	11	
Totals..29	7	21	9						

B SECTION

Service Battery ...... 0 0 1 2 0 2 0—5
Chillum Heights ...... 0 0 2 2 0 0 0—4

Runs—Hoff (2), Rodes, Moore (2), Riley (2), E. Robertson (2). Errors—Moore, Bolstead, Ed Robertson. Two-base hits—Baughan, Rodes, Hoff.

DeMolay	AB	H	O	A	Wade's.	AB	H	O	A
R'dolph,3b	4	1	1	0	Hilleary,rf	3	1	1	0
Grams,2b.	3	0	1	3	Kelly,2b...	2	0	1	3
Pearson,lf	3	1	4	0	McC'thy,1b	3	1	5	0
Tamer,ss..	3	1	4	3	Barry,cf...	3	2	3	0
Br'tell,cf..	3	0	4	0	Cinotti,ss..	3	2	4	4
Foley,rf...	2	0	0	0	Wynn,c....	3	0	6	0
Cary,1b...	2	0	7	0	Roberts,lf..	3	2	0	0
Lock'an,c.	2	0	3	0	J.Cinotti,3b	2	1	1	2
H'back,p..	2	1	0	4	Th'pson,p..	2	0	0	1
					Caspar,rf..	0	0	1	0
Totals. 24	4	24	10		Totals..26	9	24	10	

DeMolay .... 0 0 0 0 1 0 0 0—1
Wade's Auto .... 0 0 2 0 0 0 2 0—4

Runs—McCarthy, E. Cinotti, Wynn, Roberts, Foley. Two-base hits—J. Cinotti, E. Cinotti. Three-base hit—Roberts.

JUNIOR SECTION

No. 4.	AB	H	O	A	Deoudes.	AB	H	O	A
Laycock,1b	3	1	2	0	Leach,1b...	5	1	4	0
Hooper,2b.	3	1	1	0	Wrenn,3b...	5	1	0	0
S'litto,ss..	3	1	1	0	J.R'son,cf..	5	3	0	0
Vernon,3b.	3	0	2	0	B.R'son,ss..	5	4	3	0
S'erland,rf	4	1	0	0	Travis,2b..	5	3	0	0
Robins,p..	1	0	2	0	Lagos,c....	5	4	4	0
Scago,p...	3	0	6	0	Alex'der,lf.	4	2	0	0
S'pson,cf..	3	0	0	0	Mitchell,rf.	3	0	0	0
Lynch,lf...	2	1	0	0	Waters,lf...	2	1	0	0
G'worthy,c	2	0	4	0	Nance,p....	4	3	7	0
McD'ick,cf	1	0	0	0					
Totals..28	5	18	0		Totals..43	22	18	0	

No. 4 M. P. .... 0 0 0 0 0 0— 0
Deoudes, Inc. .... 4 2 3 1 0 1—11

Home run—B. Robertson.

Terminal Beaten, 7-4

S.S.Gar.	AB	H	O	A	Terminal.	AB	H	O	A
B.C'ton,2b	4	2	1	3	Chapra,ss..	6	4	0	3
Hoyle,ss...	6	3	2	2	Tama,rf....	5	1	0	0
Tony,cf,p.	6	3	2	0	Carter,2b...	5	3	1	2
F'game,1b	5	2	9	0	Maley,3b...	5	1	1	0
Harrell,lf.	5	1	1	0	N.B'lko,1b	5	0	14	1
E.C'ton,3b	5	3	3	3	O.B'silko,p	5	3	0	0
Ed'nston,c	4	1	10	1	G.Basil,c..	4	1	7	0
Salters,rf.	5	2	2	0	Boyle,lf....	2	1	3	0
Shaw,p.cf.	4	2	0	0	Riccuco,cf..	4	0	4	0
Totals..44	19	30	9		Totals..41	14	30	6	

Super-Service.... 1 0 1 0 1 0 0 1 0 3—7
Terminal .... 1 0 0 0 0 2 1 0 0 0—4

Two-base hits—Tony, B. Crampton, Filiagame, Chapra (2). Three-base hits—O. Basiliko.

Legion Junior League

Costello.	AB	H	O	A	Pepco.	AB	H	O	A
L'ger,ss,3b	5	1	0	1	Turner,cf..	3	1	1	0
C.Green,1b	5	0	8	0	Rabbitt,ss..	3	0	1	3
N'some,2b.	4	1	5	4	Hurley,1b..	3	1	6	0
Newby,lf..	4	3	1	0	H'kemer,c..	3	2	11	0
W'sh,3b,cf	3	1	2	1	P'ambo,3b.	3	1	0	1
D'atious,cf	3	0	0	0	Briscuso,2b	3	0	0	1
M.Gr'n,ss.	1	0	0	1	Vernon,rf..	2	0	1	0
Bryant,rf..	4	2	0	0	Baker,lf...	2	0	1	0
Lewis,rf...	0	0	1	0	Gordon,p...	2	1	0	0
Brogan,c..	3	2	4	2					
Boss,p....	4	1	0	1	Totals..24	6	21	5	
Totals..36	11	21	10						

Costello Post .... 1 0 1 1 2 0 5—10
Pepco Post .... 0 0 0 0 0 0 1— 1

Runs—C. Green, Newsome, Newby (2), Walsh, M. Green, Bryant, Brogan (2), Boss, Rabbitt. Errors—M. Green, Rabbitt (3), Hattkemer (2), Paulhambo, Briscuso, Gordon. Two-base hits—Bryant (2), Newsome, Brogan. Three-base hit—Boss.

LEGION JUNIOR LEAGUE

C'ley-Mc.	AB	H	O	A	Potomac.	AB	H	O	A
S'tell,3b...	4	0	0	2	P'colas,cf..	5	2	4	0
M'arkey,lf	4	2	0	0	C.Wilson,c.	5	0	5	0
Mitchell,ss	4	2	4	2	Phelps,2b.	4	0	2	1
Abell,1b...	5	2	7	0	Karis,3b...	5	3	2	1
Jeffries,c.	3	1	10	0	Levin,1b...	5	1	5	1
Tr'nell,cf.	3	1	0	0	Whalen,ss..	4	1	1	1
Cady,rf....	3	1	3	0	Gorish,rf..	4	1	3	0
Cockril,2b	3	0	2	2	J.Wilson,rf	4	1	2	0
Kuldell,p..	3	1	1	2	Keister,p..	4	1	0	0
Totals..32	10	27	8		Totals..40	10	24	4	

Potomac .... 1 0 0 3 0 0 0 2 0—6
Cooley-McCullough .. 0 0 0 0 0 4 1 4 x—9

Runs — Sawtell, Malarkey, Mitchell, Abell, Jeffries, Trunnell, Cady, Cockrill, Kuldell, Papaicolas, C. Wilson, Lerin (2), Whalen (2). Three-base hit—Abell.

Prince Georges League

Oxon Hill	AB	H	O	A	P. B. C.	AB	H	O	A
Francis,lf..	4	0	2	1	Baker,cf...	4	0	2	1
L.S'grue,2b	3	1	1	2	Kutsch,3b.	3	0	0	1
Phelps,1b..	4	1	8	2	Ferrar,ss...	4	0	0	1
DiCarlo,3b.	4	0	1	0	Barvil,c...	4	1	7	4
J.S'grue,ss	4	0	1	2	Pr'derick,rf	4	1	12	0
Clubb,cf...	4	2	2	0	B'scalin,lf.	3	0	1	0
Xander,c..	4	2	12	3	Bury,2b....	3	0	1	0
McF'den,p	4	1	0	3	Fields,1b..	3	0	1	0
Solback,rf.	4	0	0	0	Redmond,p	3	2	0	2
Totals..35	7	27	11		Totals..31	4	24	11	

Oxon Hill .... 1 0 4 0 0 0 0 0 x—5
P. B. Club .... 0 0 0 0 0 0 0 0 0—0

Home run—L. Sugrue.

Tigers Win Shutout

Tigers.	AB	H	O	A	P. D. S.	AB	H	O	A
H.Yates,cf	4	0	0	0	J.C'vato,1b.	4	0	8	0
Deavers,p.	2	0	1	3	D'wson,2b.	4	1	1	2
Purcell,ss.	5	1	1	2	R.C'vato,ss	1	1	1	1
W'atley,3b	2	1	18	1	Boyd,c....	4	0	12	2
Horan,c...	3	1	10	3	Saunders,rf	4	0	2	0
Hale,lf....	4	3	0	0	Kirby,cf...	4	0	2	0
Cater,rf...	3	1	0	0	S'pley,3b,p.	4	2	1	1
Chick,2b..	3	1	0	3	C'solm,p,3b	3	0	1	1
Sterner,1b.	4	0	10	0	M'Curry,lf..	4	1	0	0
R.Yates,1b.	0	0	2	0					
Walker,c..	0	0	2	0	Totals...32	5	27	7	
Quigley,cf	2	0	0	0					
Totals..32	8	27	10						

People's .... 0 0 0 0 0 0 0 0 0— 0
S.E. Tigers .... 2 0 4 0 1 3 0 0 x—10

Runs—Deavers (2), Wheatley (2), Horan, Hale (2), Cater. Two-base hits—Wheatley, Horan. Three-base hit—Hale.

Heartmen Win 9th

Orisman.	AB	H	O	A	S. Heart.	AB	H	O	A
Ward,ss...	4	2	2	0	Ready,2b..	5	4	1	0
Cardy,2b..	4	2	0	1	Norton,2b.	5	1	0	1
Dickey,c..	5	1	8	2	Beach,1b..	5	2	8	0
H'rrison,3b	4	1	1	3	Combs,lf..	5	1	1	0
Curtiss,1b	5	0	9	0	Johnson,cf	3	2	1	0
Sparrow,cf	5	2	2	2	Boyle,ss...	4	2	1	0
Cubitt,lf..	4	0	2	0	H'tkamp,rf	5	3	0	2
Molone,rf.	4	1	1	1	Penifield,c.	3	0	10	2
Wood,p...	3	0	2	1	Ready,p...	3	0	2	0
Totals..38	9	27	10		Totals...37	17	24	6	

Orisman .... 2 3 0 0 0 0 0 4 0— 9
Sacred Heart ..... 1 4 0 2 0 1 1 4 x—13

Runs—Ward, Cody, Dickey, Curtiss, Molone, Wood, Ready, Norton, Beach, Combs, Johnson, Horstkamp, Pennifield, Ready. Runs batted in—Norton, Combs, Beach, Boyle, Pennifield, Horstkamp, Curtiss, Harrison. Errors—Norton, Boyle, Ready, Cody, Curtiss, Cubitt. Two-base hits—Cody, Harrison, Norton, Ready, Combs, Johnson, Horstkamp.

Landover, 15; Circle, 8

Landover	AB	H	O	A	Circle.	AB	H	O	A
Shago,2b..	6	4	2	2	C'rigan,cf..	3	0	1	0
Quade,lf..	5	3	0	0	Hebert,ss..	5	1	1	2
R'miles,3b	5	1	0	3	Buch'an,3b	5	0	1	0
Carter,rf..	5	3	1	0	S.Ross,p...	5	1	5	3
Shaffner,c	4	2	1	2	B.Ross,2b..	4	1	2	5
Noone,ss..	5	1	0	0	Jerald,1b..	4	3	9	0
Payne,cf..	3	0	0	1	Des'py,rf..	4	0	2	0
Wilkins,1b.	3	2	10	3	C'mony,c..	3	0	1	0
Fones,p...	4	2	13	0	Honey,lf...	4	0	2	1
Totals..36	18	27	10		Totals..37	6	24	11	

Landover .... 4 1 1 2 2 0 1 4—15
Carefree Circle ... 4 0 0 0 4 0 0 0— 8

Runs—Shago (2), Quade (3), Carter, Shoffner (3), Noone (2), Payne, Wilkins (2), Carigan, Hebert (2), Buchanan, S. Ross, B. Ross (2). Errors—Landover, 7; Carefree Circle, 5. Two-base hits—Landover, 2; Carefree Circle, 3. Home runs—Wilkins, Quade, Shoffner.

York Takes Pair

York Hab.	AB	H	O	A	Waysons.	AB	H	O	A
Royal,3b..	4	2	2	1	Buck,cf....	4	1	2	0
Dunn,2b...	3	1	1	1	Parker,ss..	3	0	2	1
Fl'gan,ss..	3	2	0	0	Baden,2b..	2	0	2	0
Teague,p..	3	2	0	0	McG'den,1b	2	1	7	1
M'oney,lf.	3	0	0	0	Wilson,3b..	3	0	2	1
Grier,c....	3	1	12	0	Shepard,c..	3	0	4	0
Crovato,cf.	3	0	1	0	Dixon,p....	2	0	0	0
Yaden,1b..	4	2	2	0	R.Wills,lf..	2	0	1	0
Smith,rf..	3	1	0	0	M.Wills,rf.	2	0	1	0
Totals..29	11	18	2		Totals..23	2	21	3	

York Hab .... 0 0 3 1 1 0 x—5
Waysons .... 0 1 0 0 0 0 0—1

Runs—Teague (3), Yaden. Errors—Flanagan, Royal. Two-base hits—Dunn, Buck. Three-base hit—Royal.

York Hab.	AB	H	O	A	Eagles.	AB	H	O	A
Dunn,c....	3	0	7	0	C'back,rf..	4	0	2	0
Ross,lf...	3	1	0	0	Edwards,3b	4	0	2	1
Akers,1b..	3	1	5	0	McNab,p...	4	0	2	1
Teague,3b.	3	2	2	2	W.W'son,ss.	3	2	1	0
M'oney,cf.	3	1	2	0	H.W'son,2b	2	0	2	1
Royal,2b..	3	2	2	1	Gardner,lf.	3	2	1	0
Fl'gan,ss..	3	0	0	1	Rose,cf....	3	2	1	0
Bloss,rf...	3	1	0	0	D'laney,1b.	1	1	5	0
K'singer,p.	0	0	0	0	Coleman,c..	2	0	5	0
Crovato,p.	3	1	1	1					
Totals..28	9	21	5		Totals..26	7	21	3	

York Hab .... 1 0 0 3 4 0 0—8
Falls Church ...... 0 3 0 1 0 0 0—4

Runs—Teague, Bloss (2), Royal (2), Flanagan. Error—Royal. Two-base hits—Teague (2), Akers, Gardner. Three-base hits—Bloss, Royal.

Bedford Golf Listed

Bedford, Pa., July 9.—The annual tournament sponsored by the Bedford Springs Golf Club will open Sunday, July 23, with pro-amateur events, no handicap, medal play and 18 holes, according to Harry Shepherd, club professional at the resort. It is assured that many prominent golfers will be on hand.

The following day will be for professionals, 36 holes medal play.

Regal Softball League

U. T. W.	AB	H	O	A	T.-Herald.	AB	H	O	A
Bush,rf...	3	0	2	0	Peindt,c...	2	0	1	1
Lomax,ss..	3	2	0	4	C.Downs,rf	2	0	1	0
Tucker,3b.	3	1	0	1	Golden,3b.	3	0	4	1
Smith,1b..	3	1	5	0	Carroll,ss..	2	0	1	2
M'dox,1b..	0	0	5	0	Appold,sf..	1	0	5	0
King,c....	3	0	4	0	I.Downs,1b.	1	0	4	1
Pell,cf...	2	0	1	0	West,1b....	1	0	0	0
Michaud,cf	1	0	0	0	White,cf...	2	0	1	0
H'fman,lf..	2	1	1	0	Th'pson,2b	1	0	1	1
Ables,lf...	1	0	0	0	Usilton,2b.	1	0	0	0
Davis,sf...	2	1	0	0	Drayer,lf..	2	0	1	0
B'rows,sf..	1	0	0	0	Cake,p....	0	0	0	0
Ohism,2b..	2	0	3	4	Deloe.....	2	0	2	0
Tuel,p....	3	2	0	0					
Totals..29	8	21	9		Totals..20	0	21	6	

United Typewriter........1 4 0 0 2 0 0—7
Times-Herald ....0 0 0 0 0 0 0—0

Runs—Lomax (2), Hoffman, Davis, Chism, Tuel (2). Errors—Smith, I. Downs. Two-base hit—Tucker. Three-base hit—Tuel. Home run—Lomax.

Carley's.	AB	H	O	A	Somerville	AB	H	O	A
N'ligan,sf.	4	3	2	0	P.C'ngo,c..	3	0	2	0
Thorne,c..	4	2	6	0	D.C'ango,2b	3	1	2	2
W.Beall,3b	4	1	1	2	W'ester,ss..	3	0	1	1
Zirkle,ss..	4	1	1	2	F.Ciango,3b	3	1	1	2
Suit,rf....	2	0	1	0	Rubino,1b..	3	1	6	1
C.Beall,rf..	1	1	0	0	Galota,cf..	2	1	2	0
Sh'han,2b.	3	0	1	1	Kalapos,sf.	3	1	2	0
Hinton,p..	3	0	1	2	Roland,lf...	1	0	1	0
Sugrue,cf..	3	0	2	0	J.Sh'ady,lf	1	0	0	0
Carley,1b..	3	1	4	1	Decengo,rf	2	0	1	0
Barnes,lf..	3	1	2	0	E.Sh'ady,p.	2	0	1	2
Totals..34	12	21	8		Totals..27	6	21	8	

Carley's .... 3 0 0 1 2 1 3—10
Somerville .... 1 0 0 0 1 0 1— 3

Runs—Nelligan (2), Thorne (2), W. Beall, Zirkle, C. Beall, Barnes (2), D. Ciango, Gallota, Kalapos. Errors—Winchester, F. Ciango, DeCengo, Zirkle, Sugrue.

Tariff.	AB	H	O	A	Blue St'ks	AB	H	O	A
N'mann,3b	2	0	0	3	Cooley,2b..	3	2	4	1
Cunides,2b	3	1	4	1	Kocok,ss...	3	1	1	1
Ayres,1b..	3	0	4	0	N'erton,cf..	2	1	2	0
Deremer,c.	2	1	5	2	B'myer,lf..	3	0	0	0
Castle,lf...	3	1	1	0	M.Zim'n,3b.	2	0	1	1
Heller,sf...	3	0	1	0	Younes,1b..	2	0	7	0
Sartwell,p.	2	1	1	0	F.Zim'n,c..	2	1	4	1
Fle'ing,cf..	3	0	2	0	Schmitt,sf.	2	0	2	0
Kidd,ss...	2	0	0	1	West,rf....	2	0	0	0
McK'ver,rf	2	0	0	0	Thornton,p	2	1	0	3
Totals..24	4	18	6		Totals..21	6	21	7	

Tariff Commission........0 1 0 0 0 0 1—2
Blue Streaks.............0 0 0 0 0 3 x—3

Runs—Neumann, Deremer, Cooley, West, Thornton. Errors—Castle, M. Zimmerman, Schmitt.

All-Stars Lose Two

Geo'town.	AB	H	O	A	All-Stars.	AB	H	O	A
N'erson,2b	5	2	1	6	Johnson,cf	4	3	0	0
Coats,cf..	5	4	1	0	R.Lee,ss...	4	2	0	3
P'yne,ss,3b	4	1	1	3	B'adley,1b	4	0	5	0
Randall,lf	4	3	1	0	Dixon,3b...	4	2	1	0
Hood,ss...	3	1	0	2	Carter,c...	4	1	7	0
Shaw,rf...	4	2	0	0	Denny,2b..	3	2	3	1
Butler,c...	3	1	7	1	K.Lee,rf...	1	0	2	0
S'mple,1b	4	0	14	1	Alex'nder,lf	3	0	5	1
Frazier,p.	4	1	0	6	Smith,p,rf.	4	2	1	0
Colbert,3b.	2	0	1	0	Stewart,p..	2	0	0	1
					Thomas,p..	1	0	0	0
Totals..38	15	27	19		Totals..32	10	24	12	

Va. Stars .... 1 0 0 1 0 0 1 0 0—3
Athletics .... 4 1 0 1 0 0 1 1 x—8

Runs—Payne (2), Neverson, Coats, Hood, Randall, Shaw, Frazier, R. Lee, Dixon, Smith. Errors—R. Lee (3), Denny.

Geo'town.	AB	H	O	A	All-Stars.	AB	H	O	A
N'erson,2b	3	0	0	2	Johnson,cf.	3	1	0	0
Coats,cf..	3	3	1	0	R.Lee,ss..	2	0	0	1
Payne,3b..	2	1	0	0	Bradley,lb.	2	0	5	1
Randall,lf	3	2	1	0	Thomas,2b.	2	0	0	2
Hood,ss...	3	1	1	0	Denny,p,c..	2	0	3	0
Shaw,rf...	3	1	0	0	L.Smith,3b.	2	0	4	0
Butler,c..	3	0	6	0	K.Lee,rf...	2	0	3	0
S'mple,1b.	2	1	8	0	Alex'nder,lf	2	0	1	0
Cohen,p..	1	0	0	2	G.Smith,c,p	2	0	0	0
Ridgley,ss.	0	0	0	0					
Miller,1b..	1	0	1	0	Totals...19	1	18	3	
Davis,rf...	0	0	0	0					
Colbert,3b.	0	0	0	0					
Totals..24	9	18	6						

Va. Stars .... 0 0 0 0 0 0—0
Athletics .... 0 0 5 0 2 0—7
(Darkness.)

Runs—Coats (2), Payne (2), Hood, Sample, Cohen. Error—Redgley. Two-base hits—Coats, Randall, Hood, Shaw. Three-base hit—Payne.

Takoma Baseball League

	W.	L.		W.	L.
Naiman's......	4	1	Ida's	2	3
Shankman's....	3	2	Clark	1	4

Ida's.	AB	H	O	A	Shank'ns.	AB	H	O	A
Peck,3b...	4	1	2	3	Hanlein,2b.	6	3	3	7
G'dman,cf	4	1	1	0	Ellett,ss...	4	2	2	5
Webster,lf.	4	0	4	1	Pinner,cf...	3	1	4	0
B'shling,1b	3	0	13	0	Smith,lf...	4	1	1	0
S5etoes,ss.	3	0	2	2	Hodg'n,3b.	4	0	0	1
Lartz,c...	2	0	2	0	Sullivan,1b	5	2	10	1
M5semer,rf	2	0	1	0	T'plett,rf..	5	2	0	0
Soter,2b..	3	0	1	1	King,c....	4	1	7	0
S'gate,p..	1	0	0	0	Lyon,p....	5	2	0	0
Paylor,p..	2	0	0	6					
St.John,c..	1	0	1	0	Totals..40	14	27	14	
Stalford,rf	1	0	0	0					
Totals..30	2	27	13						

Shankman's ...... 4 1 0 2 6 0 0 0—13
Ida's .... 0 0 0 0 0 0 0 0— 0

Runs batted in—Smith (3), Hanlein (2), Ellett (2), Pinner, Sullivan, Tripp, King. Runs—Hanlein (2), Ellett (2), King (2), Lyon (2), Pinner, Smith, Hodgkin, Sullivan, Tripplett.

Clark.	AB	H	O	A	Shank'ns.	AB	H	O	A
Vernon,3b.	6	2	0	2	H'lein,cf,2b	5	3	2	0
L'holdt,2b.	5	1	0	0	Minor,2b...	3	0	2	2
S'nner,ss.	3	0	0	3	T'plett,rf..	3	1	0	0
C.Fugitt,p.	5	2	0	3	E.Long,ss..	4	3	2	2
Murphy,1b	4	2	10	0	Hodg'n,3b..	3	2	2	1
Clubb,lf...	4	0	3	0	P'ner,lf,cf.	4	1	2	0
L.Fugitt,cf	4	2	2	0	Lyon,1b....	4	2	6	0
Peters,lf..	4	0	1	0	Belk,c.....	2	1	6	0
Twiford,c.	0	0	8	0	McNally,p.	3	1	1	0
					Warren,lf..	2	0	0	0
					Buckner,c..	2	0	4	1
					W.Long,rf..	1	1	0	0
Totals..35	9	24	8		Totals..36	15	27	4	

Clark A. C. .... 0 0 0 5 0 0 1 0 0—6
Shankman .... 0 0 1 0 0 1 4 2 x—8

Runs batted in—Hodgkin (3), L. Fuggitt (2), Hanlein, Tripplett, Murphy, Leypholdt. Runs—Hanlein (2), Hodgkin (2), C. Fuggitt (2), Twiford (2), Tripplett, W. Long, E. Long, McNally, Murphy, Clubb.

Detroit

Entries

FIRST RACE—Six furlongs; purse, $800; claiming; for 3-year-olds.
7 *Tonsan ..... 101|1 *Termotine ... 112
8 Pari Office.... 112|2 Carlade 107
9 Snow Flower 112|3 Grand Singer. 111
10 *Neat Play.. 106|4 *Gold. Chimes 107
11 *Wil. Plume. 109|5 *Please Doctor 104
12 Tura Stone.. 109|6 Hargram 111
SECOND RACE—Six furlongs; purse, $800; claiming; for 3-year-olds and upward.
6 *Miss Koo.... 105|2 *Tom's Lady.. 107
7 *Gay Bubble.. 105|3 *Prum 112
8 *Chanceful .. 104|4 *Servant Pride 112
9 *Avirab ..... 110|5 Little Duke... 109
1 *Francine C.. 107|
THIRD RACE—Five furlongs; purse, $800; claiming; for 2-year-old maidens.
7 *Wind. Chief 107|1 Patsy Surprise 109
8 Beauzar .... 112|2 Valvita 109
9 *Marliant ... 109|3 Gay Sallie.... 109
10 Charl'te King 109|4 Oalar Miss.... 109
11 Sis Barrera. 109|5 *Juanita J.... 107
12 Rather ..... 117|5 Pireda 109
FOURTH RACE—Six furlongs; purse, $800; claiming; for 3-year-olds and upward.
5 *Money Getter 104|1 *Transformed.. 99
6 *Light Rolls.. 105|2 *Just Imperial 107
7 *Lady Patrol. 99|3 Lee's Gift..... 109
8 *Monie Blue.. 99|4 *Masked Plane 107
FIFTH RACE—Six furlongs; purse, $800; claiming; for 3-year-olds and upward.
5 *Odd Blue.... 104|2 *Abdicate 112
6 *Golden Ariel 107|3 Brain Trust.... 109
7 *Tell Why.... 104|4 Domin't Darby 109
1 *Sure Cloud.. 110|
SIXTH RACE—Six furlongs; purse, $800; claiming; for 3-year-olds and upward.
5 Quick ...... 115|1 *Lost Laughter 99
6 Zebulo ..... 115|2 Instead 117
7 Spey Crest.. 104|3 *Sweep. Flame 104
8 Balance Step. 109|4 Red Haste..... 109
SEVENTH RACE—One and one-sixteenth miles; purse, $800; claiming; for 4-year-olds and upward.
7 *Miss Masc'a 107|1 *Pennlist 112
8 *Parity ..... 110|2 *Harper 112
9 *Kansascitian 112|3 More Pep..... 115
10 *Busby ..... 110|4 *Mint Flavor. 112
11 *Biography.. 112|5 *Imperial Sally 107
12 Field Day... 117|6 *Gay Days..... 112
EIGHTH RACE—One mile and 70 yards; purse, $800; claiming; for 3-year-olds and upward.
6 *Renaissance. 110|2 *Blind Sage... 110
7 *Charmette .. 94|3 Irene Grant.. 110
8 *Larry M..... 110|4 H. G. Salsinger 115
9 Johake ..... 115|5 *Suicide Blaze. 105
1 Winnataska.. 110|
*Apprentice allowance claimed.
Weather cloudy; track fast.

DETROIT SELECTIONS (Track Fast)
1—Carlade, Willow Plume, Pari Office.
2—Servant Pride, Prum, Francine C.
3—Rather, Charlotte King, Beauzar.
4—Money Getter, Masked Plane, Just Imperial.
5—Golden Ariel, Odd Blue, Abdicate.
6—Instead, Sweeping Flame, Balance Step.
7—Pennlist, Miss Mascara, Kansascitian.
8—Larry M., Charmette, Irene Grant.
Best bet—Servant Pride.

Latonia

Entries

By the Associated Press

FIRST RACE—Six furlongs; purse, $600; claiming; for 4-year-olds and upward.
7 Wise Joyce.. 110|1 Zebar 110
8 *Braxt'n Bell 100|2 Just Arrived.. 115
9 *Pierre Andre 106|3 Abanico 110
10 Termison ... 110|4 *Fast Start.... 110
11 Royal Broom 110|5 Steel Spur.... 112
12 Pomp. Genie 112|5 Sought After.. 105
SECOND RACE—Five furlongs; purse, $600; claiming; for 2-year-olds.
7 Brown Moss. 107|1 Red Sails..... 110
8 Pellmell .... 110|2 Wilda H...... 107
9 *Trysak .... 102|3 Chinker Chek. 107
10 Martha O.... 107|4 Brown Street. 107
11 No Date..... 110|5 *Comike 102
12 Jack Vennie. 107|6 Lady Lucille.. 107
THIRD RACE—Six furlongs; purse, $600; claiming; for 4-year-olds and upward.
8 Ribald ..... 110|2 Swale 112
9 Paris'n Maid 110|3 Vella's Choice. 110
10 *Miss Wise.. 102|4 Just Buck.... 110
11 Romaine .... 107|5 *Ripple Along 102
12 *Red Go.... 105|6 Happy Tidings 107
13 Stout Heart. 112|7 *Sun Argo.... 107
1 Surveyor ... 112|
FOURTH RACE—Five furlongs; purse, $600; for 2-year-olds.
6 Fetchet ..... 113|2 Anna Covell.. 108
7 Residue .... 111|3 Pink Gal..... 113
8 Dahomey .... 116|4 *City Boy.... 106
9 First Up..... 116|5 Spanish Party. 111
1 Miss Courtesy 108|
FIFTH RACE—Six furlongs; purse, $600; for 3-year-olds and upward.
6 Chandera .. 105|1 Sky Ball..... 110
7 Prof. Paul.. 113|2 C-Nite 113
8 New D'covery 113|3 Dusty Dawn.. 113
9 Nancy Sue.. 105|4 Linger Awhile 100
10 Ann's Princ. 105|5 *Temulac 105
11 Star Lina.... 100|
SIXTH RACE—One and one-sixteenth miles; purse, $3,000 added; the Charity Handicap; for 3-year-olds and upward.
7 †Manie O'H'a 114|1 Miss Bonnie.. 96
8 †Bala Or'nnt 105|2 Blue Fang.... 102
9 Busy Morn.. 108|3 Don Moss..... 100
10 ‡Arab's Ar'w 120|4 South. Beau.. 107
11 ‡Dusty Dawn 108|5 Miss Sarah.... 102
12 Torchy ..... 115|6 Sweet Adeline 99
†Friedberg & Axton entry.
‡L. J. Hickman entry.
SEVENTH RACE—One and three-sixteenths miles; purse, $600; claiming; for 4-year-olds and upward.
5 *D. Brashear. 109|1 Hiddenite 110
6 Big Brook... 110|2 *Laura Kiev... 100
7 Nimble Pins.. 105|3 Kiev's Pennant 110
8 Mt. Sard.... 110|4 *Lucy 100
EIGHTH RACE—Mile and 70 yards; purse, $600; claiming; for 3-year-olds.
8 Pattie R.... 108|2 Gem City Girl 105
9 Peter Tokal'n 110|3 Tryem 110
10 Lostagal ... 110|4 Ellen Baker... 105
11 *Bar Exam... 105|5 *Fort Knox.... 105
12 *Silver Horn 105|6 *Little Yvonne 100
13 Gold Moon.. 105|7 *Manor Dell.. 105
1 In the Shade 110|
Weather, cloudy; track, fast.
*Apprentice allowance claimed.

LATONIA SELECTIONS (Track Fast)
1—Just Arrived, Wise Joyce, Abanico.
2—Brown Moss, Trysak, Note Date.
3—Red Go, Miss Wise, Stout Heart.
4—Fetchet, First Up, Dahomey.
5—Dusty Dawn, Linger Awhile, C-Note.
6—Torchy, Arab's Arrow, Don Moss.
7—Lucy, Mt. Sard, Laura Kiev.
8—Lostagal, Little Yvonne, Fort Knox.
Best bet—Fetchet.

Empire City

Entries

FIRST RACE—Five and one-half furlongs; purse, $1,000; claiming; for 2-year-olds.
6 La Sombra.... 108|2 *Old River... 110
7 *Port Wales.. 114|3 Devil's Oras.. 113
8 Hi Gold..... 119|4 *Spanked 107
9 Be Prepared.. 119|5 Little Long.... 115
1 Pimlico Queen 116|
SECOND RACE—One and one-sixteenth miles; purse, $1,000; claiming; for 3-year-olds and upward, maidens.
8 Tesor Mia.... 103|14 Jakim 108
9 *Guitar ..... 102|1 *Silver Flame 105
10 *Galcrest ... 107|2 Dunlad 108
11 Carouse .... 115|3 *D. Desmond 105
12 *Peter Pine. 103|4 *Grandstar .. 103
13 *Edwin Booth 108|5 Bad Day 110
Also eligible:
6 Clever Song... 110|7 Pine Tag...... 108
THIRD RACE—Five furlongs; purse, $1,000; for maiden 2-year-old fillies.
8 †Ouch ...... 116|14 †Spiteful ... 116
9 Spirited .... 116|15 Picture Bride 116
10 Furr Buckle. 116|1 §Witchlike .. 116
11 ‡Meru Voi.. 116|2 *Boola Brook 116
12 Thorn Apple 116|3 *Bright Trace 111
13 §Waves ..... 116|4 Steep 116
Also eligible:
5 ¶Grand Gala. 116|7 ‡Bor'wed Time 116
6 ¶Lady Beware 116|
†M. Van Beuren-J. M. Roebling entry.
‡M. Field entry.
§Belair Stud-Wheatley Stable entry.
¶Palaise Stable entry.
FOURTH RACE—About 6 furlongs; purse, $1,000; claiming; for 3-year-olds.
6 Steady Don.. 123|11 Ching-Ling... 115
7 *Argella .... 113|1 *Forfend 103
8 Microphobia. 117|2 She Did...... 108
9 Max Frost.. 113|3 Watch Over.. 120
10 Holbein .... 117|4 Highscope ... 113
Also eligible:
5 Mich. Flyer.. 113|
FIFTH RACE—About 6 furlongs; purse, $1,000 added; the Millwood Handicap; for 3-year-olds and upward; Class C.
6 Pixey Dell... 112|2 Bill Farnsw'th 122
7 Birthday .... 115|3 Shoulder Arms 112
8 Redlin ...... 102|4 Sun Inplay ... 114
9 Early Morn .. 106|5 Mahdi 115
1 Billionaire ... 114|
SIXTH RACE—One and one-sixteenth miles; purse, $1,000; claiming; for 4-year-olds and upward; (divided).
6 *Ch. Lagarde 108|1 Whitheraway.. 108
7 *Dohoev .... 108|2 Lolschen 108
8 *Bonny Cl'ber 110|3 Alanfox 113
9 *Br. Chance. 103|4 Chief Mourner 113
10 *Poniard ... 108|5 Easter Holiday 113
SEVENTH RACE—One and one-sixteenth miles; purse, $1,000; claiming; for 4-year-olds and upward. (Second division.)
6 *Askaris .... 115|1 Miss Selection. 108
7 Totem Pole.. 108|2 Germans 115
8 Oonte ...... 113|3 Suncrax 108
9 Papa Jack... 113|4 Kingsen 113
10 San Pietro.. 113|5 Maetake 108
11 First Entry. 120|

Suffolk Downs

Entries

By the Associated Press

FIRST RACE—Six furlongs (chute); purse, $1,000; claiming; for 4-year-olds and upward.
9 †*Heraldic.... 100|1 *Little Mike.... 113
10 Erech ...... 100|2 Bag o' Tricks. 105
11 Mer. Caroline 105|3 *Fair Time.... 110
12 Cave Hill.... 110|4 Bugle Ann.... 105
13 Wayaloft .... 110|5 Mr. Buddy.... 110
14 Officiate .... 110|6 *High Treason 100
15 Masked Gal. 105|7 *Dawn Light.. 105
16 †*Fredrick... 110|8 *Ghost Train.. 108
†M. J. Myers and Mrs. A. D. Buckley entry.
SECOND RACE—Six furlongs (chute); purse, $1,000; claiming; for maiden 2-year-olds and upward.
9 *Bob Junior. 102|1 *Cross Over... 102
10 Priscilla B... 102|2 *Hot Metal.... 102
11 *Open Book. 102|3 Daisy Chain... 112
12 Well Aware. 105|4 *West Acre.... 105
13 Savant ..... 110|5 Cona Dara.... 102
14 Wh. Topper. 110|6 Dogrose 105
15 Cantamore.. 110|7 Jim Blazes.... 117
16 *Sun Cat.... 100|8 Lord Bourse.. 117
THIRD RACE—One mile; purse, $1,000; claiming; for 3-year-olds and upward.
5 †Late Pass.. 115|1 *Arboreal 110
6 Eye High.... 112|2 *Guyencourt .. 107
7 †Rollsbuzzy .. 117|3 ‡*Royal Bit ... 110
8 Bright Spot.. 110|4 ‡*Jim Mike... 104
†W. W. Vaughn and Mrs. W. W. Vaughn entry.
‡Mrs. E. Denemark entry.
FOURTH RACE—Five furlongs; purse, $1,000; for maiden 2-year-olds.
7 Chin Music.. 115|1 *Minorca 110
8 Alzura ..... 115|2 Asun Kit..... 115
9 Flico ...... 115|3 *Short Measure 110
10 Sum. Time.. 115|4 Katie M...... 115
11 *Dk. Palatine 115|5 Polly Porter... 115
12 Poline ..... 115|6 Iron Bar..... 115
†W. S. Kilmer entry.
FIFTH RACE—Five and one-half furlongs; purse, $1,000; allowances; for 2-year-olds.
5 Cardell ..... 115|2 Sally Pass By 112
6 †Exarch .... 117|3 *Third Covey.. 110
7 Abrasion .... 117|4 Halcyon Boy.. 117
1 †Hard Lu .... 107|
†Stroube and Collins and W. C. Stroube entry.
SIXTH RACE—Six furlongs (chute); handicap; purse, $1,200; allowances; for 3-year-olds and upward.
4 Pandonna ... 111|1 To the Rescue 111
5 *Rissa ...... 106|2 Kenty Miss.... 101
6 Eve. Shadow. 111|3 Merry Gesture 107
SEVENTH RACE—One mile and a furlong; purse, $1,000; claiming; for 4-year-olds and upward.
6 *Almarine .. 108|1 †Blind Brook.. 114
7 Royal Flight 116|2 *Brass Monkey 115
8 †Playdema .. 109|3 *Tiempo 108
9 Prince Dean. 113|4 *Last Scamp.. 108
10 *O'Cleary ... 113|5 Harpen Belle.. 113
†Miss A. P. Garvin and S. Lewin entry.
EIGHTH RACE—One mile; purse, $1,000; claiming; for 4-year-olds and upward.
6 Glenbroom... 120|1 Oddessa Frank 114
7 *Combahee... 112|2 †Slump 114
8 Addis ...... 117|3 *Terpsichore... 107
9 *Waxwing ... 112|4 †Perlette 112
10 Kenyon C.... 112|5 Canoe 117
11 *Fred Tracey 109|
†F. C. Murray entry.
Weather, clear; track, fast.

SUFFOLK DOWNS SELECTIONS (Track Fast)
1—Wayaloft, Little Mike, Fair Time.
2—Open Book, Cantamore, Cross Over.
3—Guyencourt, Arboreal, Jim Mike.
4—Dark Palatine, Short Measure, Polly Porter.
5—Halcyon Boy, Third Covey, Hard Lu.
6—Rissa, Pandonna, Evening Shadow.
7—Tiempo, Brass Monkey, Blind Brook.
8—Glenbroom, Addis, Terpsichore.
Best bet—Glenbroom.

Bill Bennings

—At The Post

Selections at Suffolk Downs

Dear Al:

While awaiting the opening at Hagerstown tomorrow, I'm going to take a one-day, long-distance fling at this New England course. Having picked ten of the last 16 winners at Charles Town (I hope all the Benningites got even), I'm putting myself on the spot today. However, I went over the dope thoroughly with Clocker Mike (no relation to Little Mike in the first race) and I believe we have hit on some winners. I talked to Brother Betser, of Hagerstown, over the phone yesterday and he said that the Hub City plant was all shined for the opening. New clubhouse, remodeled stands and other improvements, including lots of white and green paint. Plenty of horses, lots of jockeys and all he needs is customers. Well, it looks like the bigtime tracks in Maryland have awoke with a bang. Totes will be installed all around. The Free State fellows are scared stiff by that O. K. New Jersey has placed on racing. It looks as though dates are going to conflict in some cases, and Maryland hopes to offset this by giving better odds and better conditions. Speaking of dates, it wasn't a little bird who told me that Delaware Park will not have a long meeting next year. Under the plan, as I get it, William du Pont and his associates will open for business the Monday after Pimlico closes in mid-May and will continue through to May 30. Then they will reopen September 1 and run until Havre de Grace opens. This move would be a blow to Timonium, the half-mile track, which always has operated during the last two weeks of summer. Charles Town, however, would get a break, because it would conflict with Delaware only for the first two weeks of the meeting and would have clear sailing from Decoration Day to July Fourth, providing one of the Maryland half-milers didn't swing into the latter portion of the session. However, there seems to be an agreement between Maryland half-miler and Charles Town that they will not conflict, which is as it should be. See you at Hagerstown tomorrow. BILL.

First race—Little Mike picks up four pounds after turning in a sizzling winning effort last out. He likes an off track but has run well on a fast course. Picks up an experienced rider this time. **Frederick** is making his first start in several weeks but is reported fit. **Fair Time** to take care of the others.

Second race—Catamore, in the money seven times in the last two years without winning, seems the best of the maidens gathered for this test. **West Acre** has plenty of speed and could be prominent. **Savant** is faint-hearted but has good early foot.

Third race—Royal Bit drops down to a $2,000 claiming field and appears ready to take care of this kind. Needs only the right handling. **Guyencourt** scored at Delaware and is fit as hands make horses. **Arboreal** for the show end.

Fourth race—Polly Porter has turned in several encouraging performances and seems the best in this field of maiden juveniles. **Summer Time** is a bit more than a hunch. A dangerous youngster in this group. **Dark Palatine** to take care of the show.

Fifth race—Abrasion has a world of speed and may take care of this gang. **Sally Pass By,** winner of three races, has worked well and is ready for the question **Exarch** will be hard to force out of the pay circle.

Sixth race—Evening Shadow is a fast breaker and may find a field of this sort the right spot. That last was impressive despite defeat and I'm going to string along. **Rissa** packs plenty of foot and is dangerous. **Kenty Miss** should take down part of the purse money.

Seventh race—Prince Dean is an in-and-outer but runs well in this class. I'm going to take my chances with the son of Torchilla. **Harpen Belle** is fairly consistent and should be close. **Last Scamp,** an old Charles Town friend, is better than generally rated.

Eighth race—Perlette has turned in two good performances here. Appears to be the right one in a rather open race. **Waxwing** and **Terpsichore** for the place and show.

Best bet—Evening Shadow.

Arlington Park

Entries

FIRST RACE—Seven furlongs (chute); purse, $800; claiming; for maiden 3-year-olds.
6 Lazarus .... 111|1 *Pearl Alma.. 101
7 Tack Point.. 111|2 Red War...... 116
8 B'k Crusade 114|3 Shot Put..... 116
9 High Toss... 116|4 Alma Nugget.. 106
10 *Florence M. 101|5 Catherine F... 107
11 *Flora Span. 101|
SECOND RACE—Five and one-half furlongs; purse, $1,000; for maiden 2-year-old fillies.
9 Millgal ..... 116|1 Colosseum ... 116
10 Nine Ten.... 116|2 Gala Belle.... 116
11 Jeanne D'Arc 116|3 Dewy Dawn... 116
12 Uprising .... 116|4 ‡Pinky's Sister 116
13 Winlette .... 116|5 Pernelle 116
14 Storcky .... 116|6 Town Silver... 116
15 †Vald. M'cap 116|7 †Valdina Spy.. 116
16 Pin'cle Light 116|8 ‡P'fect Rhyme 116
17 Bl. Harmony 116|
†Valdina Farm entry.
‡J. D. Weil entry.
THIRD RACE—Five and one-half furlongs; purse, $1,000; claiming; for 2-year-olds.
4 Prince Waygo 109|1 Crumpet 110
5 Maenerva ... 112|2 Hard Loser... 113
6 Belle High.. 108|3 Little Ruler.. 110
FOURTH RACE—Six furlongs; purse, $1,200; allowances; the Englewood Handicap; for 3-year-olds.
5 Light Spur.... 116|1 Briery 114
6 Timeful ..... 114|2 Whiskover ... 106
7 Olney ...... 111|3 Sabariel 116
8 Easy Mon.... 118|4 *Up the Creek 103
FIFTH RACE—Seven furlongs (chute); purse, $1,200; allowances; for 3-year-olds and upward.
4 Presidential .. 110|1 Cross Bow II. 110
5 Tiger ...... 110|2 Sly Gal...... 105
6 Visigoth .... 110|3 Co-Sport 113
SIXTH RACE—Six furlongs; purse, $1,000; claiming; for 3-year-olds and upward.
6 *Surprise Box 111|2 *Sir L....... 101
7 Cautivo ..... 114|3 Eli Yale..... 112
8 Shadytown... 116|4 *Ottoman 106
9 Mother's Love 109|5 Employer 114
1 Bluefield .... 106|
SEVENTH RACE—One and three-sixteenths miles (on turf); purse, $1,000; claiming; for 3-year-olds and upward.
5 Safe & Sound 118|2 Dissembler ... 111
6 Whichaway .. 116|3 *Miss Baker.. 95
7 Russia ...... 114|4 Santo Domingo 106
1 Vassar ...... 111|
EIGHTH RACE—One and three-sixteenths miles; purse, $800; claiming; for 4-year-olds and upward.
6 U Demon.... 117|1 Corker 114
7 Pendrill ..... 109|2 Gyral 114
8 *Orbedlu .... 106|3 Cinar 114
9 *Flam. Play. 112|4 *Rich Girl.... 104
10 Snobeedo ... 116|5 *For Romance. 107
*Apprentice allowance claimed.

ARLINGTON SELECTIONS (Track Fast)
1—Tack Point, High Toss, Shot Put.
2—Blue Harmony, Valdina entry, Dewy Dawn.
3—Maenerva, Crumpet, Har Loser.
4—Easy Mon, Lightspur, Briery.
5—Tiger, Cross Bow 2nd, Co-Sport.
6—Shadytown, Ottoman, Bluefield.
7—Safe and Sound, Whichaway, Russia.
8—U Demon, Penrill, Gyral.
Best bet—Shadytown.

Consensus at Suffolk Downs

(Compiled from the selections of the Nation's leading handicappers)

Late Consensus (Revised)

First race	Second race	Third race	Fourth race	Fifth race	Sixth race	Seventh race	Eighth race
Fair Time (20)	Catamore (18)	Arboreal (18)	S. Time (19)	S. Pass By (21)	K'ty Miss (21)	H'n Belle (17)	Terpischore (19)
Frederick (14)	D'y Chain (15)	Latepass (16)	Polina (16)	Abrasion (14)	E'ng Shadow (12)	Br. Monkey (14)	Waxwing (13)
H. Treason (9)	Savant (8)	Guyencourt (10)	Sun Kit (10)	T'rd Covey (8)	M'y Gesture (8)	Tiempo (9)	Perlette (11)

Bennings (Washington Post)

Little Mike	Catamore	Royal Bit	Polly Porter	Abrasion	E'ng Shadow	Prince Dean	Perlette
Frederick	West Acre	Guyencourt	Summer Time	Sally Pass By	Rissa	Harpen Belle	Waxwing
Fair Time	Savant	Arboreal	Dark Palatine	Exarch	Kenty Miss	Last Scamp	Terpsichore

Best bet—Evening Shadow.

Louisville Times (A.P.)

Wayaloft	Open Book	Guyencourt	Dark Palatine	Halcyon Boy	Rissa	Tiempo	Glenbroom
Little Mike	Catamore	Arboreal	Short Measure	Third Covey	Pandonna	Brass Monkey	Addis
Fair Time	Cross Over	Jim Mike	Polly Porter	Hard Lu	E'ng Shadow	Blind Brook	Terpsichore

Best bet—Glenbroom.

Advisers Named For Oslo Parley By Rep. Fish

By the Associated Press.

Representative Fish (Republican), of New York, president of the American group of the Interparliamentary Union, yesterday announced the appointment of an advisory committee to consider the program of the thirty-fifth conference of the union at Oslo, Norway, beginning August 15.

Fish named 28 American men and women to the advisory group and said he expected to appoint the American delegates from the House and Senate within the next ten days.

The members of the advisory committee:

Col. William Hayward, chairman; Bernard H. Baruch, Miss Mabel T. Boardman, Lucius Boomer, Mme. Julia Cantacuzene, Bainbridge Colby, John W. Davis, Charles G. Dawes John Foster Dulles, Henry P. Fletcher, John M. Franklin, William Green, Herbert Hoover Julius C. Holmes, Patrick J. Hurley, Fiorello H. LaGuardia, John J. Lewis, Allan Nevins, John J. O'Connor, Frank L. Polk, Capt. T. Rieber, Dr. Emmett J. Scott, Alfred E. Smith, Bertrand H. Snell, Myron C. Taylor, Grover Whalen, Rabbi Stephen S. Wise and Owen D. Young.

Spinsters' Radio Forces 125-Mile Airline Detour

Tulsa, Okla., July 9 (INS).—Two spinster sisters today listened grimly to their blaring radio as aviation officials tore their hair over the 50-foot aerial atop their home at the edge of the airport which has disrupted transport service.

The Civil Aeronautics Authority has declared the strip of copper wire a hazard to planes and has forced American Airlines to land passengers and mail at Oklahoma City and carry them back the 125 miles by automobile.

The sisters, Maud Ellen and Rose Littlefield, claim the big planes shook plaster from the walls and ceilings and that the noise frightened away customers from their tea room. They once sued for damages, but lost the case.

500 Trying Out Sets to Televise Their Newspapers

Special Dispatch to The Post

Atlantic City, July 9.—Technicians of the Radio Corporation of America reported today to the National Association of Broadcasters that more than 500 miniature television receiving sets now are being tried out, each of which reproduces pages of a newspaper on a strip of paper eight and one-half inches wide.

The sets, which have been loaned to subscribers of various newspapers, reproduce page-by-page facsimiles of the actual newspapers.

Rites Tomorrow For Jose Tercero, Drowning Victim

Funeral services for Jose Tercero, 36, chief of the travel division of the Pan American Union, will be held at 2 p. m. tomorrow at Chambers funeral chapel, 1400 Chapin street northwest, with burial in Washington National Cemetery, Suitland, Md.

Mr. Tercero was drowned Saturday while swimming in the Rhodes River near Beverly Beach, Md.

He leaves his wife, Mrs. Dorothy McNutt Tercero; three children, Patricia, 12; Kenneth, 10, and Margarita, 6, and four brothers and a sister in Mexico.

Hobo King Harry Out of Presidential Race for 10 Days

Blair, Nebr., July 9 (AP).—Hairbreadth Harry, self-styled King of Hoboes, who yesterday announced his candidacy for President of the United States, will have to postpone his proposed stumping tour of Nebraska for at least ten days.

Harry is in the city jail here on a vagrancy charge.

U. A. W. Prepares Strike Showdown

Detroit, July 9 (U.P.).—The United Automobile Workers (C. I. O.) tonight prepared for a showdown at Pontiac tomorrow in its strike against General Motors Corporation which has made 6,000 idle.

Union officials announced that picket lines around the Pontiac Fisher body plant would be strengthened Monday as G. M. summoned skilled employes to work at 7 a. m. and Pontiac City Manager William P. Edmonson assured workers they would be permitted to report for jobs without interference.

Cardenas Pledges Pay to Investors

Tijuana, Mexico, July 9 (U.P.).—President Cardenas today declared the Mexican government intends to repay foreign investors within ten years for all properties that were expropriated by the government in 1938.

"Twenty per cent of all money obtained from the export sale of oil is being put into a reserve fund from which expropriated capital will be paid," Cardenas said.

Thomashefsky, Yiddish Actor, Dies

Special Dispatch to The Post

New York, July 9.—Boris Thomashefsky, founder of the Yiddish Theater and one of the most famous and beloved Yiddish actors in the country, died today. He was 75.

Business and Financial News

Steel Output Recovers to Late June Rate

Production Dropped 12 Points to 42% In Holiday Week

By the Associated Press.

Cleveland, Ohio, July 9.—Steel markets are recovering rapidly from the recent holiday and vacation shutdown, and finished steel demand has rebounded to the late June rate, the magazine Steel said today.

Ingot production last week dropped 12 points to 42 per cent of capacity, but most of it will be retrieved this week, the magazine added.

However, the gains are offset by declining requirements of the automotive industry, which is slowing down in anticipation of model changes the next four to six weeks. A disturbing factor in the automotive outlook is the strike of General Motors tool and die workers.

Pig-iron production in June was 27.5 ahead of the daily rate in May. Heavier demand is in prospect this month from farm implement manufacturers. Miscellaneous users are contracting a large share of current demand and are counted on to be a strong supporting influence on steel making during July and August.

All centers shared in last week's steel-making decline. Pittsburgh was down 11 points, to 36 per cent; Chicago, 6½ to 44½; Youngstown, 15 to 38; eastern Pennsylvania, 6 to 32; Wheeling, 17 to 62; Cleveland, 23½ to 27½; Buffalo, 2½ to 32½; Cincinnati, 37 to 28; St. Louis, 11 to 31; Detroit, 1 to 56, and Birmingham, 6 to 65. The scrap composite was unchanged at $14.54. The finished steel composite was down 10 cents to $55.60.

'Air Industry' Takes 20 Per Cent Of Machine Tools

Cleveland, July 9.—Twenty per cent of all machine tools made today go into the production plants of the airplane industry, Steel magazine reports in a comprehensive study of that industry in the current issue.

Last year this one industry took 10 per cent of such machinery and in 1937 only 2 per cent. This rapid growth of consumption indicates the rapid rise of the airplane as a national product of manufacture.

Makers of planes, engines, propellers and parts now have nearly $100,000,000 invested in plant and equipment. Already this year 35 manufacturers have scheduled programs for new production facilities amounting to more than $17,000,000.

Increasing attention is given by the industry and government to research and testing. In the last five years 37 leading producers of planes, engines and propellers spent $44,000,000 for this purpose, it is indicated by Aeronautical Chamber of Commerce of America. Federal allotments for research during the fiscal year 1940 total more than $10,000,000.

Production of aircraft and parts in 1937 amounted to $115,000,000; in 1936, $170,000,000; this year it is expected to exceed $200,000,000.

Lumber Shipments 66 Per Cent of 1929

The lumber industry during the week ended July 1, stood at 63 per cent of the seasonal weekly average of production in 1929; 66 per cent of the seasonal weekly average of shipments in 1929; 72 per cent of the seasonal weekly average of new business in 1929, according to reports to the National Lumber Manufacturers Association from regional associations covering the operations of important softwood and hardwood mills.

Reported new orders in the week ended July 1, 1939, were 16 per cent in excess of the seasonal weekly average of 1938 orders. Reported production was 13 per cent above the seasonal weekly average of 1938 production and shipments were 10 per cent in excess of 1938 seasonal weekly shipments.

Three States Nullify Chain Store Tax Laws

New York, July 9.—End of the 1939 legislative season found three fewer States with chain store taxes, despite the fact that more than 60 chain store tax bills were considered in 34 State Legislatures, a national survey of chain store taxes reveals.

Tax laws aimed at chains were nullified during the year by the highest courts of Kentucky, Pennsylvania and New Jersey.

Arctic night coolness is yours with this
PHILCO-YORK AIR CONDITIONER
$15 DOWN
ESTABLISHED 1875
A. S. JOHNSON CO.
1240-9th St.
Phone MEt. 4338

MANAGEMENT of Colored Properties
My years of experience and highly specialized training assure you of a maximum return on your investment—residential or commercial. Licensed and bonded. Phone or write today for full information.
James E. Scott
711 FLORIDA AVE. N.W.
DECATUR 1814

Taxes Now Take 30 Per Cent Of Our Incomes, Babson Says

Ten Years Ago It Was 15 Per Cent; Rate of Public Spending, He Says, Is Driving Nation Into Inflation

By Roger W. Babson

Gloucester, Mass., July 9.—Family breadwinners are sentenced to work 100 days this year for the public in order to meet Government spending. Ten years ago: Federal, State and local expenses consumed only 15 per cent of the Nation's income. Today they are gobbling up nearly 30 per cent. The saddest part of the situation is that the wage workers and others who are the real sufferers from this constantly swelling tax bill do not realize what is happening. The politicians kid them into thinking that Rockefeller, Morgan and General Motors are the only ones who pay taxes.

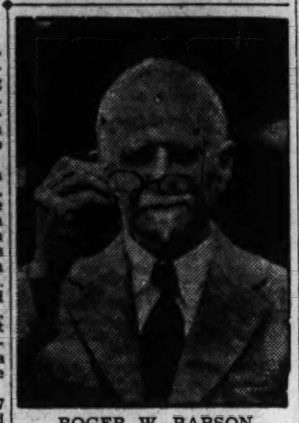

ROGER W. BABSON

Tax Talk the Bunk?

For five years I have been hammering away on the growing percentage of national income being eaten up by Government activities. In this connection, today's mail contained a very interesting letter from an Illinois reader. I would like to quote portions of it:

"All of this explosive propaganda regarding high taxes is, to my mind, nothing but a lot of bunk. I have been at the head of a corporation for 26 years, and, as far as I am concerned and my corporation is concerned, I see nothing on earth wrong with the present tax system. During 1931, 1932 and 1933 we paid no taxes to the Federal Government, for the simple reason we did not make any money. When a corporation, or an individual, makes a profit there is no reason why he should not pay a tax . . . .

"The years 1934, 1935, 1936, 1937 and 1938 were good years for us and 1939 is even better. I, therefore, see no reason why a lot of propaganda should be put out trying to influence the ignorant voter that the country is going to hell, or somewhere else, as there is absolutely nothing to this line of stuff . . ."

This letter is extremely significant. I wonder if many people feel the same as my correspondent does about taxes? Grant that they do, is this any reason for our Government continuing to spend recklessly, to mortgage future generations, and to push us into inflation? Readers know that I have supported many things that the Administration has proposed and adopted. Ever since President Roosevelt abandoned his economy platform of 1932, however, I have been 100 per cent opposed to his spending policies.

Public Spending

History shows that no nation can spend more money than it receives in taxes, for long, without bringing on inflation and creating a revolution. The United States has failed to balance its budget for nine long years! It is estimated that a total of 30 to 40 million people receive financial aid from Federal, State and local governments. A huge army of a million Federal officeholders has been mobilized. A vast vested interest in public spending has been built up!

My correspondent says that taxes are not a burden in his case. He does not feel their pinch because his business has forged ahead fast even though his taxes have increased. But he cannot throw aside figures issued by the Government which show that taxes are taking a far greater portion of profits and wages than ever before.

Spending at New Peak

Here is a table comparing Federal receipts and expenditures in billions of dollars for recent years. Even 1937's expenditures, big as we thought they were, look small compared with today's outlay. Despite the highest tax collections in history, receipts were only enough to pay 60 per cent of the Federal Government's bills in 1939:

Fiscal Year Ending	Receipts	Expenses
1930	4.2	3.9
1933	2.1	5.1
1936	4.1	8.8
1937	5.3	8.1
1938	6.2	7.7
1939	5.6	9.1

Every time I discuss public spending, I receive a flood of mail from people who accuse me of being inhuman. They tell me we will have revolution if we do not take care of the 10,000,000 unemployed. I realize that these millions of unfortunates must be aided, although I totally disagree with my critics as to how they honestly can best be aided. However, of our huge $9,000,000,000 Federal expenditures this year, only 25 per cent will go for relief of the unemployed. The balance is being spent for growing permanent bureaus, the Army and Navy, farm relief, and pegging prices of commodities such as silver and cotton.

Silver Purchase

Take the silver-purchase program, for instance. The United States Treasury has bought nearly $1,000,000,000 worth of silver from all over the world in the last six years. We have almost single-handedly financed the Mexican government by our silver purchases. Our thanks for doing so was the stealing of our oil properties by that government. We have accumulated a mountain of silver bullion at a cost which is nearly three times its commercial value. And the sum total of our efforts to make silver a monetary unit again has been to destroy, perhaps forever, its monetary character in every country where six years ago it was part of the currency.

There are other examples of the disastrous results of our Government's meddling with natural economic laws. These various projects have cost the Nation billions of dollars which must be paid for in higher taxes for years to come. Futhermore, the cost of these disastrous experiments will not be paid by the Rockefellers, by General Motors, by prosperous and growing concerns, such as those of my Illinois correspondent. They will be paid by small and struggling employers, by harassed wage workers and by low-salaried white-collar people through hundreds of hidden taxes on the necessities of life.

Inflation Drawing Nearer

Unless the American people wake up some day soon and change their character and goals, I do not believe that spending can ever be controlled under our present democratic form of government. Two years ago inflation was in the headlines. Everyone was thinking about it, talking about it, hedging against it. From a news angle, however, it is now dead as the proverbial doornail. But inflation is far nearer now than it was two years ago. When it will strike, no one knows. My advice to readers is: Remember that the United States and the whole world is rushing pell-mell toward inflation!

Rukeyser Says: Utilities Advance but Shares Fall

By Merryle Stanley Rukeyser,
International News Economic Commentator

Further development of the electric and power age is pushing up consumption rapidly, in spite of disconcerting political contingencies at home and abroad. There is a great and dramatic disparity between the forward march of the power industry and the deterioration in the market price of public utility securities, especially those of holding companies.

In 1929 such securities were reflecting vivid imaginings about future roseate conditions. In recent years, not only was the water of superenthusiasm removed, but the process went in the opposition direction as politicians sang songs about the essential wickedness of the industry.

Now the practical point is that the growth of power and light consumption has begun to catch up on the effort of the industry to discount future growth. The industry as a whole needs fresh capital—and, in addition to borrowed funds, it needs fresh equity capital.

Stocks Below Book Value

But with the whole industry psychologically in the troubled zone, common shares in many instances are selling below book value, and this is not an inviting background in which to seek new capital.

On top of this, the large and leading investment banking houses are being rendered more unavailable by new Federal regulations requiring bona fide "arms-length" negotiations between company and banker, frowning upon financial and sensational affiliations.

Some of the far-seeing leaders of the business think that perhaps the answer lies in the creation of new types of securities, which will supply "equity" instead of borrowed funds. One suggestion is that prior preferred stocks be placed ahead of existing preferred stocks, giving the new issue a prior claim on earnings and assets, and, in addition, men in the industry are giving consideration to providing an added "kicker" in the form of participation in earnings with the common shares "when, if and as" companies earn more than a given amount on the common.

At present some of the big operating utilities in the industrial and densely settled areas have been showing increases in sales of current this year vastly in excess of their expectations.

If this trend continues, executives feel that it will enable them to save for net income a larger share of gross revenues.

Test Period

Since the culmination of the 1937 boomlet, business has again gone through a testing period, and much hidden progress has been made in heightening managerial efficiency. Weaker units have in many instances been eliminated, and survivors have learned how to live under present subnormal conditions. With inventories low and absence of speculation in business activities, some executives think that well-managed enterprises are ready to reflect any improvement in the national income.

The chief deterrent is politics at home and abroad. But some who are taking an optimistic view believe that American business, after an initial shock, would go forward even in spite of a European war. Some corporate officials are even making allowance in their plans for the possibility of a third term at Washington. Even if this occurs, the present belief in corporate circles is that there will be a divided Congress, which businessmen assume will be "constructive."

Mrs. Lauer Ends Smuggling Term

New York, July 10 (Monday), (AP). Five minutes after her three-month prison sentence for smuggling ended at midnight, Mrs. Elma N. Lauer, 58, wife of a former State Supreme Court justice, walked out of the Women's House of Detention.

Her husband, Edgar J. Lauer, who resigned from the bench shortly after Mrs. Lauer pleaded guilty to a smuggling charge, was waiting for her and guided her to a limousine. Mrs. Lauer shielded her face with a heavy veil.

Scott Paper to Call $500,000 Debentures

Chester, Pa., July 9.—Scott Paper Co. has elected to redeem $500,000 principal amount of its 3¼ per cent convertible debentures at 105 on September 1, 1939.

The company reports that as of the close of business July 1 there was outstanding only $1,662,000 of the original $4,000,000 principal amount of these bonds issued March 1, 1937. Of the $2,338,000 of bonds retired, $2,290,000 of bonds were converted into common shares.

D. C. Securities

(Reported by Johnston, Lemon & Co.)

Saturday's closing bid and asked quotations on Washington securities which are traded over the counter follow:

Bonds	Bid	Asked
Barber & Ross, 4s, 45	90	....
Chandler Build. 1st. 6s	62½	....
City Club 1st 6s	65	70
Cons. Title Co., Inc., 6s, '51	100	....
Hamil. Realty Corp. 1st 5s '45	99	....
LaSalle South Actuals	67	70
LaSalle North Actuals	42½	51
Mayf. Hotel Corp. 1st 5s '50	87	92
Nat. Press Bldg. 1st3-5s, 50.	71	76
Racquet Club 1st 5s, '45	47	54
Wash. Audi. 1st 6s '44	78	88
Wash. Prop., Inc. 7s, '52	59	64
Stocks		
Amer. Co. pfd.	45	....
Amer. Co., com.	15	....
Anacostia Bank	180	....
Anacostia Finance	⅝	....
Barber & Ross pfd. (new)	13	....
Barber & Ross "B" com.	2¼	....
City Bank	22½	....
Columbia Nat. Bank	195	200
Consol. Title Corp. pfd.	43½	52
Consol. Title Corp. com.	7	10
Dist. Nat. Secur. Co. pfd.	25	31
E. Wash. Savings Bank	14	....
Fidelity Storage Co.	105	....
Griffith-Consumers pfd.	104	....
Griffith-Consumers com.	44	50
Hamilton Nat. Bank	29	31
Internat. Finance Units	13	....
Lincoln Hall Assn.	180	98
Merch. Trans. & Strs. pfd.	*13	16
Merch. Trans. & Strs. com.	* ½	600
Munsey Trust Co.	80	....
Nat. Capital Ins.	14	....
Nat. Mort. & Invest. pfd.	3½	4½
Nat. Mort. & Inv. com.	18c	....
Nat. Metropolitan Bank	245	260
Raleigh Hotel com.	13½	15½
R. E. Mort. & Guar. com.	1½	....
Second National Bank	60	65
Security Sav. & Com.	158	165
So. Oxygen Co., com. (new)	*33	....
Union Finance Units	26	....
Union Trust Co.	82	90
Wash. Baseball Club	45	55
Wash. Com. Mall pfd.	92	....
Wash. Com. Mall com.	18	....
Wash. Prop., Inc. v.t.c.	3½	4...

*Nominal.

Marcantonio Invites Inquiry Into I. L. D.

American Laborite Hits Garner-G.O.P. Coalition And Father Coughlin

Representative Marcantonio (American Labor Party), of New York, yesterday unanimously re-elected president of the International Labor Defense meeting here in its biennial conference, welcomed an investigation of his organization by the Dies Committee "or any other snooper or stooge of the Fascists."

"We have nothing to hide. We have nothing to conceal," Marcantonio said in a keynote speech, defending the A. L. D. which has been accused of being a "Communist front" organization. "We are proud of our record which we maintain constitutes real Americanism."

He scored the "Garner-Republican coalition" for "one of the filthiest jobs in the history of our country when they ganged up on the unemployed."

"As a Roman Catholic who has not deserted the faith of his fathers," Marcantonio remarked, "I want to pay my respects and compliments to Mr. Coughlin. As a Catholic, I decline to refer to him as Father Coughlin because anyone who preaches racial hatred desecrates the very altar which he serves."

Atlantic Flying Settles Down To Routine

New York, July 9 (AP).—Two flying boats today completed transatlantic crossings—in opposite directions—two others were en route from Europe to the United States, and a fifth, at San Diego, Calif., was preparing to take off on a one-stop delivery flight from the factory to England.

The Yankee Clipper, with 19 passengers, landed at Southampton, England, completing the first regular passenger flight over the northern route of Pan American Airways. A sister ship, the Atlantic Clipper, took off from Marseilles with seven passengers, enroute to New York by the southern crossing.

American Export Airlines' Transatlantic landed at Floyd Bennett Field, completing a round trip survey flight to Europe. The Lieutenant de Vasseau Paris, inaugurating Air France's transatlantic service, left Horta, the Azores, for New York, expecting to arrive tomorrow morning.

Consolidated Aircraft Corporation's commercial development of the U. S. Navy's patrol bombers was expected to take off tomorrow from San Diego for Botwood, Newfoundland, thence to Felixstone, Ipswich, England, where it is to be delivered to the British air ministry.

White House Note Ends Fast to Get Reply to Letter

Nashville, Tenn., July 9 (AP).—Dibrell Whittaker, 33-year-old nonsectarian evangelist, said today he had ended his 14-day fast because he had received "a letter from the White House" indicating "something will be done" about "a problem of the poor people of this city."

He declined to divulge contents of a letter he said he had received or of one he wrote to President Roosevelt.

Poles Watch 'Man Smuggler'

Berlin, July 9 (AP).—"Man smuggling" was reported going on today in both directions on the Polish-German frontier.

Hundreds of Polish Jews under Nazi compulsion were said to be on the border attempting to enter Poland while German residents of Poland were trying to get back home against the official Polish will.

June Auto Sales Are 70 Per Cent Above Year Ago

New York, July 9.—Automobile factory sales in June rose 3 per cent over May to an estimated total of 322,670, which is 70 per cent greater than the figure for June, 1938. On this basis the Automobile Manufacturers Association reports a total for the first half of 2,045,723 passenger cars and trucks. This represents an advance of 57 per cent from the like period last year, when factory sales totaled 1,305,501.

During the five months ended with May, the automobile manufacturers sold 1,723,053 motor vehicles, a gain of 54 per cent over the like period in 1938. Of this total, 1,390,378, or 80 per cent, were passenger cars. The May factory sales represented 18 per cent of the five-month total.

Of the five months' production, a total of 1,496,191, or almost 87 per cent, went into the domestic market, and 1,382,793 were sold at retail. Sales to the domestic market were 73 per cent ahead of last year, in the five months as a whole.

Domestic sales in May were 12 per cent below April, which was the same percentage decline as last year. Retail sales increased 3 per cent from April to May this year, however, whereas last year they declined by a like percentage.

U. S. Sets Record As Coffee Drinker

New York, July 9.—A new record was established in 1938 for American coffee consumption; equal to 14.38 pounds for each man, woman and child in the country, it is estimated by the New York Coffee and Sugar Exchange.

Abandoned Rail Lines

Enough railroad lines have been abandoned in the United States since the World War, according to the Association of American Railroad figures, to build a single-track railway nine-tenths of the distance around the equator.

Townsend Pushes Bill to End Buying Of Foreign Silver

"To retain on the statutes a silver purchase act that is an economic monstrosity, just because a foreign government presses us to do so is tantamount to yielding to blackmail and therefore is utterly inexcusable," said Senator John G. Townsend, jr., of Delaware, yesterday, whose proposal to end silver purchases was recently indorsed by the Senate.

In a statement which concludes with the phrase, "millions for defense but not one cent for tribute," Senator Townsend invites "friends of foreign silver" who want to help Latin American countries with "disguised loans" to "come to Congress and ask for them as such."

Senator Townsend, long an opponent of the silver program, is the author of a bill to end all foreign silver buying by the Treasury, a proposal which is scheduled to be voted on by the Senate Banking and Currency Committee this week.

N. Y. City Bank Stocks Advance in Week

New York, July 9.—There was a moderate advance in the New York City bank stock market during the past week, according to figures compiled by Hoit, Rose & Troster, specialists in bank and insurance stocks.

The aggregate market value of 16 leading issues on July 7 was $1,438,745,000 compared with $1,411,407,000 at the close of the previous week, an increase of $27,338,000, or 1.94 per cent.

Insurance stocks in the New York City market also advanced during the week to offset the declining trend of the past week. The aggregate market value of 20 leading fire and casualty insurance issues on July 7 was $393,646,000 compared with $379,438,000 at the close of the previous week, an increase of $14,207,000, or 2.45 per cent.

'Doubleday's Win Centennial Clash In Minor Leagues

MARY McCORMIC

By International News Service.

Hammond, Ind., July 9.—Mary McCormic, former opera beauty, sang her way out of jail today. She had been arrested for using license plates issued to Gov. Nels H. Smith of Wyoming.

She and Joe Riley, to whom she is reportedly engaged, were stopped by Sergt. Marine, of the Hammond police. He wasn't convinced by Mary's claim the plates had been given her by Gov. Smith when she met him in a movie celebration in Lincoln, Nebr., recently.

"If you're Mary McCormic," he said, "prove it."

The blonde madcap of the footlights snickered and lifted her voice in song. The sergeant was convinced.

The selection? "The Prisoner's Song."

Postlude

By Ray C. B. Brown.

Summer school of the Catholic University of America presents Elena de Sayn in a violin recital Sunday afternoon in McMahon Hall with Herbert Herzfeld as assisting artist at the piano. Program: Sonata in G minor (Handel), "Poeme Lyrique" (Cherepnin), Slavonic Dance (Dvorak-Kreisler), "Spinnlied" (Popper-Auer), "Zapateado" (Sarasate), Fantasia on themes from "Faust" (Vieniavski).

In conjunction with the jubilee year of the Catholic University of America, the summer school of that institution inaugurated yesterday afternoon a series of four weekly concerts, presenting Elena de Sayn, violinist, and Herbert Herzfeld, pianist, in McMahon Hall. In subsequent programs will be heard the Catholic University Trio, Jean Kayalov, violoncellist; Conrad Bernier, organist; Edith Marmon Brosius, harpist; Esther Cloyd, soprano, and the two artists who started the series on its way yesterday.

It has been some time since Miss De Sayn appeared in recital, and one was pleased to observe that her estimable musicianship is as sound as ever. Her playing has the accents of sincerity and devotion to her art, and these qualities are served by an assured technique and a persuasive tone. In her readings one is aware of an intentness upon the meaning of music and an insight into its spiritual content.

Her program began with Handel's G minor sonata for violin and piano, a work in which solidity and grace have their turns. Her performance respected the style of the composer, who was always more impressive in his grave moments than in his assumption of a lively manner.

Her second offering was a work not often found in the violinist's repertoire these days, the "Poeme Lyrique" by Nikolai Cherepnin, which is an interesting product of Russian neo-romanticism. The manner is derivative from Chaikovski, but the musical thought is individual and eloquently expressed. A genuine poesy motivates the composition.

The remainder of the program contained Kreisler's paraphrase of a Slavonic dance by Dvorak, Auer's transcription of Popper's "Spinnlied," Sarasate's brilliant "Zapateado" and Vieniavski's fantasia on themes from "Faust."

Miss De Sayn was capably assisted by Herbert Herzfeld, the young Viennese musician who has recently taken over the conductorship of the Washington Saengerbund. Behind his technical ease is an alert and intelligent artistry.

Eastman Backs Bill to Create U. S. Rail Authority

Joseph B. Eastman, chairman of the Legislative Committee of the Interstate Commerce Commission, indorsed yesterday a bill by Representative Osmers (Republican), of New Jersey, to create a national railroad authority.

In a report to the House Interstate Commerce Committee, Eastman said the bill was "in close accord with a line of thought" which was voiced in a report of an ICC committee to the President in March, 1938.

Osmer's bill would create an authority of five members to study transportation problems and recommend solutions.

Farmhand Slays Employer With Ballbat, Kills Self

Sparta, Wis., July 9 (AP).—Sheriff H. T. Jenkins said Henry Stark, 36, a farmhand, today killed his employer with a baseball bat and then killed himself with the same shotgun with which he had wounded the farmer's wife and daughter.

The victim of what Jenkins termed a drunken rage was Robert Williams, 56, who died in a Sparta hospital.

Wounded were Mrs. Williams, 54, believed dying from the discharge of a .12-gauge shotgun just below the heart, and Benice Williams, 19, with more than a score of pellets in her back. Bernice's twin sister, Eunice, escaped.

News of Capital Night Clubs

By Mary Harris

HERE COMES ROMANCE: Jack Manning and his "Strings of Romance" quartet will open at the Hi Hat on next Monday, July 17. This foursome is away up on the musical ladder, promised to be one of the best coming to town this season. They are just winding up a solid year in Boston's Essex House. Between them, the four boys play ten instruments.

This means just one week more to hear Hi Hat's current Aloha Serenaders, those real Hawaiians whose music has attracted practically all prominent Honolulu citizens sojourning in Washington.

RINGSIDE NOTABLES: *Shoreham Terrace. Miss Harriet Webster Dawley, the newest debutante, loking like a gardenia, in a party given by Claude Hydrick . . . Senator and Mrs. James E. Murray entertaining friends from California.*

Roger Smith Roof Garden—Benjamin Plunkett, Attache of the British Embassy, with Roberto Mendoza . . . Betty Fisher dancing with Dr. Henry Bell Gwynne, jr. . . . Manager Frank Swadley, of the Carlton, chatting with Chester Wilkins, convention manager of the Mayflower.

Lounge Riviera—Jim Davis, jr., son of Senator Jim Davis, of Pennsylvania . . . Count Igor Cassini and "Bootsie" McDonnell.

Mayflower Lounge—John Cudahy, United States Minister to Ireland, P. S. He stayed so long that he missed boarding the Atlantic Clipper for its return trip to Europe . . . The Venezuelan Ambassador, Dr. Diogenes Escalante, with two of his countrymen.

STREAMLINED DARLINGS: Bamboo Gardens' new show, opening today, is the "Streamline Revue" featuring the "Five Darlings." It's one of those new razzle-dazzle Chicago productions. Also starred are Nadine and Charles, ballroom dancers, and Sylvia Haynes and Joan Brady, novelty steppers. P. S. Maestro A. Norton's off on vacation. With his mother and brother, he'll first go to a Maryland beach, then on to the World's Fair.

ALOHA! *Evelyn Knight, the pride of the Hour Glass, has taken to singing Hawaiian songs in the original along with the Cocomos. H. G. Owner Vincent Gallagher says, "Evelyn is the only blonde Hawaiian. We're going to buy her a grass skirt, one that won't take fire if a match is tossed at it.*

PAT OLMSTEAD, vocalist with the Metronome Room Penguins

LITTLE JOE HART, Glen Echo's swinging dynamo of rhythm

BROADWAY TO LOTUS: The Evelyn Baker Sextette, expert precision dancers from Manhattan, will headline the new Lotus revue opening today. A double-talk specialist and other good acts will also be in the line-up.

Good news: Maestro Bill Strickland will be back at the Lotus on Wednesday.

LOVELY LITTLE LADIES: *Joelle, the dark-eyed pretty who thumps the bass so discriminatingly with Art Barker's Trio at Mayfair. We're told she used to play the bass with a concert orchestra.*

Lyde Swygert, the lissom lass of the Rainbow Room. In flowered taffeta, singing "In the Middle of a Dream." Lyde is quite a dream herself.

All of the Neptune Room's Four Girls of Note. They're pretty, chic and charming, also good musicians. It's much too much. They're planning to use "Minnie, the Mermaid" for their theme song at Neptune.

MUSICAL SIZZLERS: That premier Cuban whiz-bang, the old "Siboney," as played at Maryland Gardens, with Maestro Harold Veo swinging the maracas.

"I Like to Stay After School," hot-cha specialty of Little Joe Hart's (see picture above) orchestra at Glen Echo. It was composed by Harry Harris, who's written a lot of lyrics for Eddy Cantor.

Marty Rubin's (O'Donnell's Farms) own song about the lure of Hawaii and the legendary enchantment of its leis.

"Para Vigo Mi Boy," a bit of Latin-American rollicking, done gaily by Carlos and Ramon, of the Madrillon.

DICK'S GRILL
1219 E St. N. W.
Entertainment Nightly
SPECIAL EVERY DAY
From 8 A. M. to 6 P. M.
Any Straight or Mixed Drink on Menu
25c

Lounge Riviera
Open from 12 Noon
Air Conditioned
CHAMPAGNE INTERLUDE 11
PETE MACIAS P.M.
At the Piano—and His Orchestra
Supper Dancing
From 9:30 Till Closing
Sat. Eve. 9 Till Closing
To Guests Proving the Best Dancing Partners of THE NORMANS the Lounge Riviera Will Award Champagne.
HOTEL 2400 SIXTEENTH

EVELYN BAKER Sextette
largest, most spectacular
REVUE
in the city.
1-7:30-11:30 P. M.
Featuring
EXCITING BEAUTIES
Famous from Coast-to-Coast.
Plus DANCE TEAMS—
NOVELTY ACTS
★ Dance to
BILL STRICKLAND'S
Dixieland Swing Band
★★ Listen to
BUDDY SHANER
Washington's Most Popular Singer.
NO COVER CHARGE
Lunch 45c (Sat. 50c)
Dinner 90c (Sat.-Sun. $1)
The LOTUS
14th & N.Y. Ave. N.W.
Comfortably Air-Conditioned

AIR COOLED
Stream Line Revue
Featuring
The 5 Darlings
Nadine & Charles
Sylvia Haynes
Joan Brady
AND OTHERS
Revues: 1, 7:45, Midnite
Luncheon, 45c
Dinner, 75c
AL NORTON Marion & His Dawn
ORCHESTRA Vocalist
Gardens
14th & H STS. N. W.
NEVER A COVER CHARGE

LITTLE JOE ("DODIE" to You) HART
HIS MUSIC AND HIS SHOW REMAIN AT GLEN ECHO BALLROOM UNTIL NEXT
SATURDAY
STARTING MON., JULY 17
CARL LORCH
WITH HIS SWEET SWING ORK. FROM N.B.C., AND THE RADIO STAR, SHIRLEY DEAN

AIR CONDITIONED
METRONOME ROOM
SUPPER DANCING 10-2
music by
THE Penguins
SONGS BY PENNY
No Cover Charge
WARDMAN PARK HOTEL
Connecticut Ave. and Woodley Road

COME UPPA AND SUPPA TONITE
Notably Entertained By Our
"4 GIRLS OF NOTE"
IN this novel undersea setting, music drips from our mermaid's muted trumpet . . . another naiad slaps melodious sounds from the middle of the big bull fiddle . . . and that's only two of our 4 Girls of Note, now entertaining at the
NEPTUNE ROOM
Finest food, best bar beverages . . . at prices that appeal to your purse.
3 Music Sessions
Cocktail Hour Dinner Supper
Earle Restaurant
13th and E
Air Conditioned
LADY ANEZ

To Keep Down Your Advertising Cost, Use Post Want Ads. NA. 4200

Sanity Study, Lie Detector Slated For 'Torso' Killer

Cleveland, July 9 (AP).—Authorities tonight asked psychiatrists to examine 52-year-old Frank Dolezal, who Sheriff Martin O'Donnell has identified as the "torso slayer" of a Cleveland woman.

They also ordered continued questioning of the suspect with the aid of a lie detector tomorrow in an effort to solve the mystery of the woman's missing head.

The brawny bricklayer, apprehended through blood stains on his bathtub, has confessed, Sheriff O'Donnell said, to killing Mrs. Florence Polillo, third of Cleveland's 12 "torso" victims, and dismembering her body with a butcher knife.

Her remains, all but the head, have been found. O'Donnell asserted Dolezal has told conflicting stories about the skull and under a three-hour grilling today said he "didn't know where it is."

What's Going On And Where

Luncheons

President's Cup Regatta, Harrington Hotel, 1:30.

Powers Sea Breeze Tour, Pall Mall Room, Hotel Raleigh, 12:30.

Newcomers' Club, Hotel Carlton, 1 p. m.

Alpha Delta Phi, Women's City Club, 12:30 p. m.

Washington Executives Association, Willard Room, Willard Hotel, 12:30 p. m.

Meetings

A. F. G. E., Internal Revenue Lodge, Hotel Hamilton, 8 p. m.

Virginia Democratic Club of Washington, 2949 Macomb street northwest, 8 p. m.

Tau Beta Phi Sorority, Jefferson Room, Mayflower Hotel, 8 p. m.

Washington Youth Council, Y. W. C. A., 8:15.

Wage and Hour Hearing, Textile Group, ballroom, Hotel Raleigh, 10 a. m.

Other Events

Street dance, roadway of South Ellipse, between Fifteenth and Seventeenth streets, Federal WPA Orchestra, 9 p. m.

Ship Movements

Arrived Yesterday

Cameronia from Glasgow.
Drottningholm from Gothenburg.
Chiriqui from Port Limon.
St. John from Yarmouth.

Arrive Today

Normandie from Havre.
American Banker from London.
American Importer from Liverpool.
Samaria from Liverpool.
Uruguay from Buenos Aires.
Queen of Bermuda from Bermuda.
Cosmo from Trujillo City.
San Juan from San Juan.

Arrive Tomorrow

Statendam from Rotterdam.
Pilsudski from Gdynia.
Veendam from Rotterdam.
Santa Paula from Cartagena.
Santa Lucia from Valparaiso.
Mexico from Veracruz.

Sailed Yesterday

Telamon for Para.

Sail Today

Mathilda for Gothenburg.
City of Los Angeles for Cristobal.
Esso Aruba for Aruba.
St. John for Yarmouth.

Sail Tomorrow

Cameronia for Belfast.
Queen of Bermuda for Bermuda.

The Weather

Today's Sun and Tide Table

(Furnished by United States Department of Commerce, Coast and Geodetic Survey.)

			A.M.	P.M.
Sun rises......4:50	High tide		1:00	12:17
Sun sets.......7:36	Low tide		7:40	7:07

Weather Conditions

U. S. Dept. of Agriculture, Weather Bureau, Washington, Sunday, July 9, 7:30 p. m.

Forecast for the District of Columbia—Local thundershowers and continued warm Monday followed by fair and cooler Monday night and Tuesday; gentle to moderate southwest winds shifting to northwest by Monday night.

For Maryland—Local thundershowers Monday afternoon, fair and cooler Monday night and Tuesday.

For Virginia—Local thundershowers Monday, slightly cooler Monday night; Tuesday generally fair and cooler.

Conditions

The disturbance that was over the Gulf of St. Lawrence Saturday night has moved eastward to Newfoundland, St. Johns, 1,00.4 millibars (29.54 inches) while the disturbance that was over northwestern Ontario has moved east-southeastward to southwestern Quebec, Doucet, 1,002.4 millibars (29.60 inches). Pressure remains low over southern Texas and the western Gulf of Mexico, Larode, Tex., 1,005.8 millibars (29.70 inches) and it is low and falling from Yukon south-southeastward to the northern Plateau region, Dawson, Yukon, 1,005.1 millibars (29.68 inches) and Spokane, Wash., 1,009.1 millibars (29.80 inches). Pressure is low also over Arizona and Hudson Strait, Nottingham Island, Hudson Strait, 997.6 millibars (29.46 inches) and Phoenix, Arz., 1,005.8 millibars (29.70 inches). An area of high pressure is moving eastward over the Plains States and the upper Mississippi Valley, Jamestown, N. Dak., 1,020.7 millibars (30.13 inches) and pressure remains high in the vicinity of Bermuda, St. Georges, 1,022.6 millibars (30.20 inches) and from western Alaska southeastward to the Oregon coast, Sitka, Alaska, 1,020.0 millibars (30.12 inches). Showers have occurred in portions of the Atlantic and Gulf States, Tennessee, the Ohio and middle Mississippi valleys, the upper Lake region and the southern Rocky Mountain region. The weather has become cooler from the eastern portions of the Dakotas eastward over the northern Lake region, but the temperature is still considerably above normal over nearly all other sections.

Local Weather Report

Temperature—Midnight, 79; 2 a. m., 77; 4 a. m., 75; 6 a. m., 74; 8 a. m., 76; 10 a. m., 83; 12 noon, 86; 2 p. m., 86; 4 p. m., 86; 6 p. m., 88; 8 p. m., 82; 10 p. m., 80. Highest, 88; lowest, 74.

Relative humidity—7:30 a. m., 80; 1:30 p. m., 67; 7:30 p. m., 54. Rainfall (7:30 p. m. to 7:30 p. m.), trace. Hours of sunshine, 4.0. Per cent of possible sunshine, 30.

Departures From Normal

Accumulated excess of temperature since January 1, 1939, 706 degrees.

Excess of temperature since July 1, 1939, 18 degrees.

Accumulated deficiency of precipitation since January 1, 1939, 1.77 inches.

Deficiency of precipitation since July 1, 1939, .85 inch.

Temperatures and Precipitation

Temperatures and precipitation for 24 hours ended Sunday, 7:30 p. m.:

	Highest Sun.	Lowest Sat. night.	Sun. 7:30 p.m.	Rainfall.
Washington, D. C.	88	74	85	....
Asheville, N. C.	82	68	74	0.06
Atlanta, Ga.	91	71	83	....
Atlantic City, N. J.	73	66	68	0.78
Baltimore, Md.	93	76	85	....
Birmingham, Ala.	95	72	82	0.08
Bismarck, N. Dak.	..	57	..	....
Boston, Mass.	89	74	75	....
Buffalo, N. Y.	81	66	74	....
Cheyenne, Wyo.	90	54	88	....
Chicago, Ill.	86	67	86	....
Cincinnati, Ohio	92	68	86	0.20
Cleveland, Ohio	82	65	86	....
Dallas, Tex.	98	80	82	....
Davenport, Iowa	91	69	89	....
Denver, Colo.	94	61	93	....
Des Moines, Iowa	86	63	85	....
Detroit, Mich.	88	64	83	....
Duluth, Minn.	76	63	72	....
El Paso, Tex.	98	75	88	....
Galveston, Tex.	98	75	88	....
Helena, Mont.	95	56	95	....
Huron, S. Dak.	86	65	84	....
Indianapolis, Ind.	89	64	86	....
Jacksonville, Fla.	91	74	83	0.02
Kansas City, Mo.	92	71	90	....
Little Rock, Ark.	88	74	85	....
Los Angeles, Calif.	76	60	73	....
Louisville, Ky.	90	68	86	0.07
Marquette, Mich.	78	66	59	....
Memphis, Tenn.	86	71	80	0.32
Miami, Fla.	89	77	83	0.11
Minneapolis-St. Paul	82	68	76	....
Mobile, Ala.	79	76	78	0.16
New Orleans, La.	85	77	80	0.06
New York, N. Y.	88	74	80	....
North Platte, Nebr.	94	61	92	0.03
Omaha, Nebr.	94	66	85	....
Philadelphia, Pa.	86	75	81	0.14
Phoenix, Ariz.	112	82	112	....
Pittsburgh, Pa.	89	75	81	0.14
Portland, Me.	84	72	73	....
Portland, Oreg.	85	57	85	....
Rapid City, S. Dak.	94	64	92	....
St. Louis, Mo.	90	72	88	....
Salt Lake City, Utah	102	62	101	....
San Antonio, Tex.	107	74	102	....
San Diego, Calif.	77	65	71	....
San Francisco, Calif.	60	52	60	....
Savannah, Ga.	93	70	82	....
Seattle, Wash.	..	52	..	....
Springfield, Ill.	90	69	87	....
Tampa, Fla.	87	74	84	0.07
Vicksburg, Miss.	91	77	78	0.01

Vital Statistics

Deaths

Isabelle Sullivan, 83, 50 T st. nw.
Lucy C. Byrnes, 77, Georgetown Hosp.
Owen S. Fowler, 61, 210 9th st. se.
Arthur Whaley, 58, Georgetown Hosp.
Warren Strickhauser, 52, Emergency Hosp.
Edwin L. Maschmeyer, 50, 411 Peabody st. nw.
John E. Higgs, 41, 710 13th st. se.
Gustav E. Madsen, 36, 3302 K st. nw.
Franklin R. Lowery, 29, 630 Rock Creek Church rd.
Matilda C. Proctor, 85, 1020 U st. nw.
Martha M. Frye, 77, Home for Aged and Infirm.
Wilhelmina Dyer, 60, Freedmen's Hosp.
Elizabeth Proctor, 42, Home for Aged and Infirm.
Annabell Brown, 37, 1402 Vermont st. nw.

Births

Clayton and Ann Traft, twin boys.
Willard and Mary Brooks, boy.
John and Mary Costello, girl.
Harold and Annie Cummings, girl.
George and Betty Fleming, girl.
Lawrence and Margaret Gallagher, girl.
James and Ruth Gray, boy.
Joseph and Mary Hartman, boy.
Edwin and Gladys Johnson, boy.
Constantine and Louise Kalis, boy.
Joseph and Mildred Long, boy.
Paul and Jean Lynch, girl.
Arthur and Bessie Moore, boy.
John and Mary O'Connell, girl.
Jerry and Connie Rubino, boy.
Edward and Marietta Wright, girl.
James and Elizabeth Grinnell, boy.
Charles and Edith Head, boy.
Robert and Ruth Long, girl.
Lucius and Martha Pinkney, boy.
Willie and Bessie Ratiff, boy.
William and Mary Thompson, girl.

District's Daily Legal Record

MOTIONS ASSIGNMENT

3216—Young vs. Goldstein; rule.

Bkcy. 3753—In re George Lane. Attys., Schwartz—Shenos.

CIVIL ACTIONS FILED

3356—Harry C. Bates et al. vs. William J. Bowen et al.; to substitute trustees. Atty., William E. Leahy.

3357—Walker & Prescott, Inc., vs. Demarest Elcan; to substitute trustee. Atty., George C. Gertman.

3358—Rosalie Yaffey vs. Harry Yaffy; absolute divorce. Attys., Frank Paley, Samuel B. Block.

3359—Sarah L. Yaffee vs. Samuel S. Yaffe; limited divorce. Atty., Leonard A. Block.

3360—Gene Buck, etc., vs. Ann Krieger; injunction. Atty., Edmund M. Toland.

3361—Jean Angeleno Maggio vs. Charles Carlo Maggio; absolute divorce. Atty., Joseph B. O'Neill.

3362—Noble Granderson Conrad vs. Marion Adelaide Conrad; absolute divorce. Atty., James G. Tyson.

3363—Bonnie L. Kee vs. Roger B. Kee; absolute divorce. Atty., Benjamin Simon.

3364—Gertrude F. Morton vs. Charles S. Morton; limited divorce. Atty., Jesse H. Chessin.

3365—Paul P. Magoffin vs. Edith J. Magoffin; absolute divorce. Atty., James Serier.

3366—William F. Berens vs. Lillian Berens; to rescind separation agreement and cancel deed. Atty., Albert Lyman.

3367—Allen Turberville vs. Howat Concrete Co. et al.; damages, $25,000. Attys., Alvin L. Newmyer, David G. Bress, Milton S. Kronheim, jr.

3368—Alma C. Nenna et al. vs. Atlantic Greyhound Corporation; damages, $20,000. Atty., Harry H. Bettelman.

3369—Robert Williams vs. Washington Cab Association, Inc., et al.; damages, $10,000. Attys., Octabe Bigoness, Frederick R. Wilson.

3370—In re John F. Maury and J. Rupert Mohler, jr., Inc.; for dissolution. Atty., Joseph A. Roney.

3371—Hazel Lillian Pier vs. Edward Franklin Pier; limited divorce. Attys., Josiar Lyman, Kathryn Masco Schwartz.

DOCKETED JUDGMENTS

5983—Erlebacher, Inc., vs. James Colbert; $183.25. Atty., Frank Paley.

5984—Rudolph & West Co. vs. Heron Todd Construction Co.; $160. Atty., Frank Paley.

5985—Jacob S. Gruver vs. James Campbell; $120. Atty., John J. Malloy.

MOTIONS COURT PROCEEDINGS
Justice O'Donoghue—Kirkland, Clerk

1766—Young vs. Robinson et al.; order appointing Albert Parker appraiser.

3357—Walker & Prescott, Inc., vs. Elcan; judgment substituting trustee.

66993—Anthony vs. Anthony; order reviving cause.

58317—Orme vs. Orme; order confirming sale of real estate.

49121—West et al. vs. District National Bank et al.; order authorizing trustee to borrow money.

60404—Nykander vs. Nykander; order discharging rule.

2671—Lokke vs. Lokke; order appointing Dora Palkin to defend.

353—Lewis Edwin Ryan, Inc., vs. Research Associates, Inc.; order granting leave to file amended complaint.

3122—Ferguson vs. Newell et al.; order for security for costs; bond, $50, or $25 cash.

88711—Perry vs. District Amusement Corporation; order extending time to July 17 for filing record on appeal.

1897—Overby vs. Overby; order appointing Henry L. Johnson to defend. (Luhring, J.)

1606—O'Connell vs. O'Connell; consent order dismissing complaint.

1997—In re James F. Donovan; order discharging writ and dismissing petition.

65258—Daniel vs. Coe; finding of fact and conclusions of law; judgment dismissing bill.

126—Disney vs. Disney; judgment for limited divorce. (Goldborough, J.)

1984—Johnson vs. Johnson; rule continued to July 14.

2257—Wayne vs. Wayne; rule continued to August 11.

3054—Richardson vs. Verbrycke, jr., et al.; order granting motion to quash subpenas.

3356—Bates et al. vs. Bowen et al.; rule returnable tenth day.

1844—Brooks vs. Brooks; rule continued to July 21.

64610—Stewart vs. Stewart; order discharging rule.

3048—Mullally vs. Mullally; order for custody.

2000—In re Nicholas A. Long; order dismissing petition.

66729—Jackson vs. Jackson; order discharging rule.

66775—Long vs. Long; order discharging rule.

955—McElroy vs. Merchant et al.; order for security for costs; bond, $100, to be filed on or before October 9.

2158—Lewis vs. Lewis; order appointing Josiah Lyman to defend.

2865—Brown vs. Brown; order appointing Robert Acorn to defend.

2697—Beach vs. Beach; rule returnable July 14.

3137—Gregg vs. State Finance Corporation; order extending time to July 24 to defendant to plead.

2737—Reynante vs. Reynante; order appointing Richard L. Tedrow to defend.

3054—Richardson vs. Verbrycke, jr., et al.; order granting leave to take depositions.

1018—Hassen vs. Hassen; order advancing case for hearing on July 11.

1085—Limerick vs. Casteel et al.; order for trustee to file new undertaking.

2435—Stephens vs. Daily; judgment by confession for plaintiff against defendant in sum of $2,000.

66935—Lucas vs. Lucas; rule continued to August 4.

3087—Lowe vs. Lowe; rule continued to July 14.

1562—Lievsay vs. Lievsay; rule continued to July 14.

3153—Davis vs. Coe; order granting leave to file exhibit to complaint.

3053—Jones vs. Jones; order of publication.

3361—Maggio vs. Maggio; rule returnable first Friday.

60787—Jones vs. Jones; rule returnable July 14.

66513—Association General Contractors of America, Inc., vs. Cardillo, et al.; decree allowing attorney's fee in sum of $300.

57045—Townsend vs. Federal American National Bank & Trust Co., et al., order referring cause to auditor.

SATURDAY EX PARTE PROCEEDINGS
Justice Proctor

35326—Francis B. Libbey vs. Elisha P. Taylor, et al.; order approving final report and account of trustee.

671—Mary R. Lipscomb, et al., vs. Clara Myers Butler, et al.; default entered by clerk vs. all defendants without costs; order of reference to M. M. Murray, examiner.

2379—Douglas Van Horne vs. Hines, administrator; order allowing amendments to answer.

3082—Mary Lee Gaster vs. John M. Gaster; order appointing Milton Kaplan to defend.

89189—O'Shea vs. General Finance, Inc.; order extending time to file record on appeal to August 5.

2010 Fisher vs. unknown heirs, ets., of Joseph McGrath; order of publication.

2407—Bernstein vs. unknown heirs, etc., of Peter Howard; order of publication.

55645—In re: Frederick J. Young, receiver; order authorizing compromise of claim.

47662—Michler vs. Michler, et al.; order ratifying exchange of securities.

49054—Hopfenmaier 2d, et al., vs. Simon, et al.; order authorizing trustee to extend loan.

PROBATE PROCEEDINGS

Estate of Sarah Catherine Hutchinson; will dated June 24, 1938.

Estate of Dorothea E. F. Hart; will dated October 1, 1926.

Estate of Charles M. Jenkins; will dated September 1, 1938.

Estate of Hattie A. Keen; will dated December 21, 1936.

Estate of Agnes B. Shyrock; letters of administration to Hetty M. Svott; special bond, $1,000. Atty., W. C. English.

Estate of R. M. Blanchard; letters testamentary to Mary DeWitt Blanchard; special bond, $1,000. Atty., F. G. Munson.

Estate of Cecelia A. Senart; letters of administration to Charles A. Senart; special bond, $200. Atty., W. W. Dosh.

Estate of Frederick M. Price; letters of administration to Julia A. Price; special bond, $1,000. Atty., J. J. Malloy.

Estate of Annie K. Tudge; letters testamentary to Vincent L. Toomey; bond, $500. Atty., V. L. Toomey.

Estate of Anna E. Martin; letters of administration to Gertrude V. Dabney; bond, $2,500. Attys., Cobb, Howard and Hayes.

Estate of Jacob Wein; letters of administration to Abraham Greenblat; bond, $1,000. Atty., H. H. Bettelman.

Estate of Sarah E. Colhoun; letters testamentary to Fidelity-Philadelphia Trust Co.; bond, $1,000. Attys., Peelle, Lesh, Drain and Barnard.

Estate of George B. Stambaugh; letters testamentary to Henry J. Stambaugh and Aaron Stambaugh; bond, $3,000. Attys., Cromelin, Townsend, Brooke & Kirkland.

Estate of Minnie R. Divine; letters of administration c. t. a., to Elizabeth Mark, W. Clark Main and Nettie C. V. Mantz; special bond, $2,500. Atty., W. M. Bastian.

Estate of Jean D. Cole; letters testamentary to the Washington Loan & Trust Co. Attys., Peter & Baden.

Estate of Irene I. Burch; letters testamentary to American Security & Trust Co. Atty., T. S. Holland.

Estate of Agnes G. Robinson; order appointing G. Thomas Dunlop guardian ad litem.

Estate of Annie E. Kellum; letters of administration to James H. Kellum and William W. Kellum; bond, $3,000.

Estate of Maximilian Blokhardt; letters testamentary to Nina Blokhardt; special bond, $1,000. Atty., G. L. Munter.

Estate of Michael D. Hanley; letters testamentary to Pauline Coll Hanley; bond, $1,500. Attys., Colladay, McGarraghy, Colladay & Wallace.

Estate of Dorothea E. Francis; letters testamentary to Hugh R. Francis; bond, $2,000. Atty., C. V. Imlay.

Estate of Michael W. Snee; order appointing Hugh Lynch guardian ad litem.

LAWYERS' BRIEFS
DAY OR NIGHT NOrth 0994
Judd & Detweiler
LAW PRINTING DIVISION

Post Ad Rents House For $100 A Month

CLEVELAND PARK, 3429 34th st. (summer)—Det., 5 bedrooms, 3 baths, maid's room and lavatory; garage; inclosed rear garden; $100 mo. EMerson 3773.

It cost this house-owner less than three dollars to rent her home in Cleveland Park and she commented that The Post brought her a very desirable tenant. Post readers are good prospects for expensive homes.

Call NA. 4200.

DIED

ASSERSON, CAPT. WILLIAM C., U. S. N. retired. At his residence in Augusta, Ga., Saturday, July 8, 1939. Interment at Naval Academy Chapel, Annapolis, Md., Tuesday, July 11, at 1:30 p. m. Notice of funeral later.

BARNES, ANNIE K. (nee BURROWS). On Saturday, July 8, 1939, at her residence, 3254 Q st. nw., ANNIE K. BARNES, beloved mother of Mrs. Pearl Harper, Mrs. Mary Hilton, Mrs. Lillian Milstead and four sons, George W., Thomas H., Joseph F. and Franklin S. Barnes. She is also survived by two brothers, Franklin S. Burrows and Ira C. Burrows. Remains resting at her late residence. Interment at Barnesfield, Va., on Tuesday, July 11, at 1 p. m.

BICKINGS, WILLIAM A. On Saturday, July 8, 1939, at his residence, 1324 F st. ne., WILLIAM A. BICKINGS, husband of Darilla M. Bickings and brother of Mary M. Daniels. Funeral from the W. W. Deal funeral home, 816 H st. ne., on Tuesday, July 11, at 8:30 a. m.; thence to St. Joseph's Church, where requiem mass will be said at 9 a. m. for the repose of his soul. Relatives and friends are invited. Interment at Cedar Hill Cemetery.

BREGMAN, MAE A. On Sunday, July 9, 1939, at George Washington Hospital, MAE A. BREGMAN (nee Pinkie Cockwell) beloved wife of Alfred A. Bregman. Funeral from the residence of her sister, Mrs. Mildred C. Gulick, 618 11th st. ne., on Wednesday, July 12, at 2 p. m. Relatives and friends invited. Interment Cedar Hill Cemetery.

CHRISMAN, BENJAMIN F. On Friday, July 7, 1939, at 3720 Upton st. nw., BENJAMIN F. CHRISMAN, beloved husband of the late Ella E. Chrisman. Remains resting at the residence of his son, John E. Chrisman, at 3500 31st st. ne., where services will be held Monday, July 10, at 2 p. m. Relatives and friends invited. Interment Prospect Hill Cemetery.

ERMER, ALBERT JOSEPH. On Saturday, July 8, 1939, ALBERT JOSEPH ERMER, son of Leo and Addie Ermer, of Hyattsville, Md. Funeral service at the Chambers suburban funeral home on Wednesday, July 12, at 10 a. m. Interment Fort Lincoln Cemetery. (Somerset, Ky., and Cincinnati, Ohio, papers, please copy.)

GATES, NORA MARIE. On Saturday, July 8, 1939, at Garfield Hospital, NORA MARIE GATES, the beloved wife of Robert Gates. Funeral services at the Chambers Southeast funeral home, 517 11th st. se. Notice of time later.

GEAGAN, LAURA V. On Friday, July 7, 1939, at her residence, 915 Varnum st. ne., LAURA V. GEAGAN (nee Duvall), beloved wife of the late Patrick F. Geagan. Funeral from the James T. Ryan funeral home, 317 Pennsylvania ave. se., on Monday, July 10, at 8:30 a. m.; thence to St. Anthony's Church, where mass will be offered at 9 a. m. Relatives and friends invited. Interment Washington National Cemetery.

GIBSON, RICHARD A. On Friday, July 7, 1939, at his residence, 633 I st. nw., RICHARD ALBERT GIBSON, son of the late William and Sarah Gibson and brother of Mrs. Stella Schoeneman. Funeral services at W. W. Chambers Co. funeral home, 1400 Chapin st. nw., on Monday, July 10, at 3:30 p. m. Relatives and friends invited. Interment Union Cemetery, Alexandria, Va.

GRISSETT, THOMAS J. On Friday, July 7, 1939, THOMAS J. GRISSETT, husband of the late May Grissett and father of Alvin and Bobbie Grissett. Funeral services at the residence of his brother, 937 E st. sw., on Tuesday, July 11, at 2 p. m. Relatives and friends invited. Interment Fort Lincoln Cemetery. Services by the Chambers Southeast funeral home.

HICKS, CAROLINE WARWICK. On Saturday, July 8, 1939, at the Alexandria Hospital, CAROLINE WARWICK HICKS, aunt of John W. and Joseph Kreuttner and Mrs. Alfred Zepp, all of New York City. Services at the Demaine funeral home, 817 King st., Alexandria, Va., on Monday, July 3, at 11 a. m. Interment Ivy Hill Cemetery. Services and interment private.

HOLT, FRANK R. On Sunday, July 9, 1939, FRANK R. HOLT, beloved husband of Frances J. Holt and father of Carroll R., Kenneth J., Myra E., Ritta T. and Mrs. Frances C. Brazinsky. Funeral, private, from his late residence, 716 Tewkesbury pl. nw., on Tuesday, July 11. Interment Columbia Gardens Cemetery.

HUNTINGTON, ESTELLA V. On Saturday, July 8, 1939, at Garfield Hospital, ESTELLA V. HUNTINGTON, mother of W. Roswell Ehrmantraut. She is also survived by one sister, Mrs. Mary Grace Murphy, and one brother, W. Nat Murphy. Services at the S. H. Hines funeral home, 2901 14th st. nw., on Tuesday, July 11, at 8:30 a. m.; thence to the Shrine of the Sacred Heart Church, 16th st. and Park rd. nw., where mass will be offered at 9 a. m. Interment Watertown, N. Y.

HUNTINGTON, ESTELLE V. Members of Court District of Columbia, No. 212, Catholic Daughters of America, are requested to assemble at Hines' funeral parlors, 14th and Harvard sts. nw., for recitation of the rosary on Monday, July 10, at 8 p. m., and to attend mass on Tuesday, July 11, at 9 a. m., at Sacred Heart Church.

(Signed) JOSEPHINE H. WALSH, Grand Regent.

JACKSON, THOMAS OLIVER. On Saturday, July 8, 1939, THOMAS OLIVER JACKSON, of Laurel, Md.; brother of Anna A. Crown and John R. Jackson. Funeral from the residence of his niece, Mrs. Jaunita Vogts, Laurel, Md., on Tuesday, July 11, at 1:30 p. m.; thence to Laurel Baptist Church, where services will be held at 2 p. m. Interment Ivy Hill Cemetery, Laurel, Md. Services by Chambers suburban funeral home.

KRONSHKI, STANLEY. On Saturday, July 8, 1939, STANLEY KRONSHKI, husband of Anna Kronshki and father of Jane Kronshki. Funeral from the W. W. Chambers Co. Southeast funeral home, 517 11th st. se., on Tuesday, July 11, at 8:30 a. m. Mass at St. Francis Xavier Church, at 9 a. m. Relatives and friends invited. Interment Mount Olivet Cemetery.

LITTLE, JAMES MARSHALL. On Sunday, July 9, 1939, at his residence, the Burlington Hotel, JAMES MARSHALL LITTLE. Funeral from the V. L. Speare Co., 1009 H st. nw., on Tuesday, July 11, at 1 p. m. Interment Cedar Hill Cemetery.

MASCHMEYER, EDWIN L. Suddenly, on Friday, July 7, 1939, EDWIN L. MASCHMEYER, of 411 Peabody st. nw., the beloved husband of Hester T. Maschmeyer. Remains resting at the S. H. Hines Co. funeral home, 2901 14th st. nw. Funeral services at St. Paul's Rock Creek Church on Monday, July 10, at 2 p. m. Interment Arlington National Cemetery.

PHILLIPS, IRVING B. On Sunday, July 9, 1939, at his residence, 622 D st. ne., IRVING B. PHILLIPS, the beloved husband of Agnes J. Phillips and father of Jules L. Phillips. Remains resting at the Lee funeral home, 4th st. and Mass. ave. ne., where services will be held on Tuesday July 11, at 4 p. m. Relatives and friends invited. Interment private.

SURFACE, EDGAR LEWIS. On Saturday, July 8, 1939, at his residence, 38 Rhode Island ave. nw., EDGAR LEWIS SURFACE, beloved husband of Flora Hattie Surface and father of Mrs. Nellie Surface, Oliver Surface, Mrs. Iona Hossinger, Glenn Surface, Miss Mary Surface, Mrs. Ruby Oliver, Miss Bessie Surface, Mrs. Inez Suess, Miss Eva Surface and Paul Surface. Funeral from his late residence on Tuesday, July 11, at 1 p. m. Relatives and friends invited. Interment at Herndon, Va.

TERCERO, JOSE. On Saturday, July 8, 1939, JOSE TERCERO, the beloved husband of Dorothy Tercero and father of Patricia, Kenneth and Margarita Tercero. Remains resting at the Chambers funeral home, 1400 Chapin st. nw., where funeral services will be held on Tuesday, July 11, at 2 p. m. Interment in Washington National Cemetery.

VAN RISWICK, LEANDER HENRY. On Friday, July 7, 1939, at Georgetown University Hospital, LEANDER HENRY VAN RISWICK, beloved son of William and Catherine M. Van Riswick, of 2608 12th st. N., Arlington, Va. He is survived by one brother, Guy Van Riswick, and four sisters, Mrs. Helen Mullen, Mrs. Pauline Belfield, Mrs. Ethel Stokely and Virginia Van Riswick. Remains resting at the Ives funeral home, 2847 Wilson blvd., Arlington, Va., where funeral services will be held on Monday, July 10, at 11 a. m. Interment Mount Olivet Cemetery, Washington, D. C. Mass will be said for the repose of his soul on Tuesday, July 12, at 7:30 a. m., at St. Charles' Church, Arlington, Va.

—Deaths—

Announcements of Services by Chambers.

Deceased	Undertaker.
Gibson, Richard A.	W. W. Chambers Co.
Jackson, Thomas Oliver	W. W. Chambers Co.
Grissett, Thomas J.	W. W. Chambers Co.
Kronshki, Stanley	W. W. Chambers Co.
Ermer, Albert Joseph	W. W. Chambers Co.
Tercero, Jose	W. W. Chambers Co.
Shukry, Harry	W. W. Chambers Co.
Gates, Nora Marie	W. W. Chambers Co.
Swanson, Hon. Claude A.	W. W. Chambers Co.

FUNERAL DIRECTORS

Guarding Cost With Care

Our zealous desire to please patrons completely assures everyone that the matter of cost will be handled correctly. We keep the cost within the limits the patron sets.

BIRCH'S Funeral Home
ARCHER L. WAYCOCK Mgr.
3034 M-ST-N-W
Phone MICH-0096

One of the Largest Undertakers in the World

LOWERS THE COST and enjoys the confidence of hundreds of Washington families

Complete Funerals As Low As $75

This Handsome Casket

With a complete Chambers funeral, impressive, dignified and efficient—including 60 Services.

$165

The Greater Chambers Co.

1400 Chapin N.W. Call COl. 0432 | 517 11th S.E. ATl. 6700 | Riverdale, Md. GReen. 1221 | 31st & M N.W. Georgetown

Official Notices

BOARD OF ZONING ADJUSTMENT, Washington, July 10, 1939. Notice is hereby given that a public hearing will be held by the Board of Zoning Adjustment in Room 500, District Building, beginning at 10:00 a. m., Wednesday, July 19, 1939, for the purpose of considering appeals filed under the provisions of an Act of Congress approved June 20, 1938 (Public No. 684, 75th Congress) entitled "An Act providing for the zoning of the District of Columbia and the regulation of the location, height, bulk, and uses of buildings and other structures, and of the uses of land in the District of Columbia, and for other purposes," and Regulations promulgated thereunder to wit: 150. Appeal of Louise H. Griffith, for permission to establish a gasoline service station on part of lot 11, square 3354, at the southwest corner of Carroll and Maple Streets, N.W. 151. Appeal of Alva R. Cristofane, for permission to change a nonconforming use from a grocery store to a beauty shop at 1701 Monroe Street, N.E., lot 21, square 4146. 152. Appeal of Joseph Trimble, for permission to use the building at the rear of 1442 You Street, N.W., alley lot 810, square 205, for specific use as an automobile repair and paint shop. 153. Appeal of James S. Fraser, for permission to use the building at the rear of 616 S Street, N.W., alley lot 813, square 442, for specific purpost of storing and selling ice, wood, and coal. THEODORE I. COE, HARRY BLAKE, JOHN R. LAPHAM, JOHN NOLEN, JR., HUGH P. ORAM, Board of Zoning Adjustment, District of Columbia.

Auction Sales

MONDAY, JULY 10, 1939—
THOS. J. OWEN & SON, Auctioneers
1431 Eye Street Northwest

TRUSTEES' SALE OF VALUABLE TWO-STORY CONCRETE AND BRICK STORE BUILDING SITUATE IN THE "UNION MARKET" AREA AND KNOWN AS PREMISES NOS. 527-529 MORSE STREET NORTHEAST.

By virtue of a certain deed of trust duly recorded, in Liber No. 7196, folio 191 et seq., of the land records of the District of Columbia, and at the request of the party secured thereby, the undersigned trustees will sell, at public auction in front of the premises, on MONDAY, THE TENTH DAY OF JULY, A. D. 1939, AT THREE O'CLOCK P. M., the following-described land and premises, situate in the District of Columbia, and designated as and being Lot 11 in Square 3590 in the subdivision by Tompkins as per plat recorded in the Office of the Surveyor for the District of Columbia in Liber 93, folio 192; together with certain equipment, details of which will be announced at time of sale. Subject to covenants and restrictions of record.

TERMS: Sold subject to a prior deed of trust for $18,000.00, further particulars of which will be announced at time of sale; the purchase price above said trust to be paid in cash. A deposit of $500.00 required. Conveyancing, recording, etc., at purchaser's cost. Terms to be complied with within thirty days, otherwise deposit forfeited and the property may be advertised and resold at the discretion of the trustees.

JAMES SHERIER,
ALLAN D. HENRY,
Trustees.

P—June27,29,July1,5,7,10.

The above sale has been postponed until TUESDAY, THE ELEVENTH DAY OF JULY, A. D. 1939, at the SAME HOUR and SAME PLACE.

BY ORDER OF THE TRUSTEES.

7.10

THURSDAY, JULY 13, 1939—
THOS. J. OWEN & SON, Auctioneers,
1431 Eye Street Northwest.

ADMINISTRATOR'S SALE OF VALUABLE FRAME DWELLING KNOWN AS PREMISES NO. 126 CARROLL STREET SOUTHEAST.

By virtue of an order passed in the District Court of the United States for the District of Columbia, holding a Probate Court in Administration No. 54200, the undersigned administrator will sell at public auction in front of the premises, on THURSDAY, THE THIRTEENTH DAY OF JULY, A. D. 1939, AT THREE O'CLOCK P. M., Lot 64 in Square 732, together with the improvements thereon.

TERMS OF SALE: Sold subject to a prior building association deed of trust for $1,110.18 as of July 24, 1939; particulars of which will be announced at time of sale, the purchase price over and above said trust to be paid in cash. A deposit of $250.00 required at time of sale. Conveyancing, recording, revenue stamps, etc., at cost of purchaser. Terms of sale to be complied with within thirty days from day of sale, otherwise deposit forfeited and the property may be advertised and resold at the discretion of the administrator.

FREDERICK G. BAUMANN,
Administrator of the estate of Catherine Baumann, deceased.
LEONARD A. BLOCK,
Attorney for Administrator.

P—jy1,5,7,10,12

FUNERAL DESIGNS

Geo. C. Shaffer 900 14th St. N.W. Phone NA. 0106. Expressive Floral Tributes. Moderate Prices. Open evenings and Sundays.

GUDE BROS. CO., Florists 1212 F St. N.W. NAtional 4276.

FUNERAL DIRECTORS

J. WILLIAM LEE'S SONS CO.
FUNERAL DIRECTORS.
CREMATORIUM
4th and Mass. Ave. N.E. LI. 5200.

Auction Sales

TUESDAY, JULY 11, 1939—
ADAM A. WESCHLER & SON, Auctioneers.

TRUSTEES' SALE OF RESTAURANT FURnishings and Equipment by Public Auction at 3709 Georgia Ave., TUESDAY, JULY 11, 1939, 2 P. M., 24-ft. lunch counter, back bar and accessories, steam table, 7 booths, 6 tables, 12 chairs, 10 stools, 2 sterilizers, Neon sign, clock, radio, 2 large ice boxes, range, Remington portable typewriter, Russ beer dispenser, National cash register No. 3481388, lighting fixtures, utensils, china, glass, silverware and any and all other chattels, fixtures, equipment and things in and about said premises, being part of said restaurant and/or beverage business. In re: Chattel trust filed November 10, 1936, as No. 27432, Recorder's Office, D. C. Terms cash. SYLVAN SCHWARTZ, ELSIE S. HARPER, Trustees.

P—July7,10,11.

Legal Notices

N. LEE BALL, Attorney,
507 Woodward Building.

DISTRICT COURT OF THE UNITED States for the District of Columbia. John J. Boyd, 2507 Nichols Ave. S. E., Washington, D. C., plaintiff vs. The Unknown Heirs, Aliences and Devisees of William G. Taliaferro, deceased, address unknown, et al, defendants. Civil action File No. 2952. Order of publication. The object of this action is to obtain a decree establishing of record plaintiff's title by adverse possession to Lot 911 in Square 5861, as decribed in the complaint filed herein. It is by the court this 24th day of June, 1939, ordered, that the defendants. The unknown heirs, alienees and devisees of William G. Taliaferro, cause their appearance to be entered herein on or before the first rule day occurring one month after the date of the first publication of this order; otherwise this cause will be proceeded with as in case of default; provided, a copy hereof be published once a week for three successive weeks in The Washington Post and the Washington Law Reporter, longer and other publication being dispensed with for satisfactory cause shown. ALFRED A. WHEAT, Chief Justice. A true copy. Test: (Seal.) CHARLES E. STEWART, Clerk. By JOHN O. BOWEN, Assistant Clerk. 26,3,10

BURTON A. McGANN, Attorney
1416 F St. N.W.

IN THE DISTRICT COURT OF THE United States for the District of Columbia. Lillie Gertrude Kaffas, plaintiff, vs. George Kaffas, defendant. Civil action, No. 3024. The object of this suit is to obtain an absolute divorce by the plaintiff on the ground of desertion. On motion of the plaintiff, it is this first day of July, 1939, ordered that the defendant, George Kaffas, cause his appearance to be entered herein on or before the fortieth day, exclusive of Sundays and legal holidays, occurring after the day of the first publication of this order; otherwise the cause will be proceeded with as in case of default. Provided, a copy of this order be published once a week for three successive weeks in the Washington Law Reporter, and The Washington Post before said day. DANIEL W. O'DONOGHUE, Justice. Attest: (Seal.) CHARLES E. STEWART, Clerk. By R. PAGE BELEW, Assistant Clerk. 3,10,17

STACY M. REED, Attorney,
710 8th St. N.W.

IN THE DISTRICT COURT OF THE United States for the District of Columbia. Elaine D. Ezell, 3033 O Street, N. W., plaintiff, vs. Claude A. Ezell, 25 West Main Street, Ware Shoals, South Carolina, defendant. Case No. 3020. Order of publication—absent defendant. The object of this suit is to obtain for the plaintiff, Elaine D. Ezell, a limited divorce from the defendant, Claude A. Ezell, on the grounds of cruelty. On motion of the plaintiff, it is this 29th day of June, 1939, ordered that the defendant appear in this court on or before the fortieth day, exclusive of Sundays and legal holidays, after the day of the first publication of this order, to defend this suit, otherwise the cause will be proceeded with as in case of default. Provided this order be published in The Washington Post and the Washington Law Reporter once a week for three successive weeks, before said day. By the Court, JENNINGS BAILEY, Justice. A true copy. Test: (Seal.) CHARLES E. STEWART, Clerk. By JOHN O. BOWEN, Assistant Clerk. 3,10,17

BUSINESS SERVICE DIRECTORY

STONE.

STONE contractors; large stock of flag and other stone for sale. NA. 5560.

TILE WORK—REPAIRS.

TILE—Repairs and new work; large or small jobs; guar. R. Wright. LI. 1098.

TILE REPAIRING. Satisfied customers since 1900. Edwin E. Ellett, NA. 8731.

TOP SOIL.

FRESH, rich top soil screened. Highest rating in protein content. DU. 5555.

WATER SOFTENERS.

FILTERS—To remove hardness, iron, dirt, acid. Bad taste and odor. NA. 3715.

WATERPROOFING.

WATERPROOFING—Repairing & cement work. H Wright. 492 K sw. DI. 7074.

WEAVERS.

ALL WORK done expertly; guar.; free estimates. See us first. NA. 8442.

BURNS, tears, moth holes, etc., repaired to defy detection. ME. 5153.

MOTH holes, burns, tears, etc., woven out of sight. ME. 2752.

AIRPLANE MODELS.

AEROPLANES, boats and railroads. Suite 603, 1105 G st. nw. RE. 1533.

AUTO REPAIRS—PARTS SERVICE.

NORTHEAST BODY WORKS—Gen. Rep. Body & fender. Guar. 1341 H ne. LI. 9570.

AUTO RADIATOR SERVICE.

POWELL'S—Repairing, cleaning, new cores installed. 1118 20th st. nw. DI. 0017.

CABINETMAKERS

CARPENTRY. Screens made to order; cabinet work and painting; reas. DI. 6479.

CAMERA REPAIRS.

CAMERA REPAIRING. FULLER & d'ALBERT, INC. 815 10th St. N.W. Phone NA. 4712.

CONCRETE CONTRACTORS.

CEMENT work of every description. Porches, walks, steps, etc. LI. 8704.

CEMENT work and reinforced concrete. D. C.'s oldest concrete contrac. MI. 4300.

WHITTINGTON AND BROWN 600 F N.W. Free Estimates. NA. 1506.

ELECTRICAL REPAIRS—SERVICE.

Electrical wiring—Repairs, W. S. Ridgeway. Guaranteed work. SHep. 2511.

SOUTHEAST Electrical Contr INSTALLATIONS, REPAIRS. AT. 4556

EXTERMINATORS.

ALL household insects exterminated. ACME Disinfectant & Fumigating. NA. 2058.

ANTS, bedbugs, roaches, fleas, rats, moles, mice. Guar. Reas. Dependable. DE. 4073-J.

FLOORS SANDED

FLOORS sanded; dustless machines. Papering, painting. Call Ben. NOrth 3582.

HAT CLEANING AND BLOCKING.

PANAMAS made new; mod. factory meth. Vienna Hat Co., 435 11th nw. NA. 6738.

HOME DESIGNERS.

STYLE, INC., 1520 Conn. nw. DE. 1414. Exterior and interior designs.

HOME IMPROVEMENTS.

CARPENTRY, roofing, painting, papering, plaster. Skilled mechanics. AT. 1173.

GENERAL REPAIRS—Foundation to roof. Paint'g, Paper'g. Reas. G. Lowe, DI. 4094.

GEN. Repairs, Foundation-to-Roof. Papering, painting, floors sanded & refin. Free estimate. DI. 2940. White mechanics.

MIDSUMMER Specials—Painting, general repairs; work guar. Douglas, SH. 3254-R.

LAUNDRY.

LAUNDRY DONE AT HOME; shirts a specialty; best references. HO. 3553.

MATTRESS RENOVATING

$3 STEIN BEDDING CO. 1224 12th N.W. ME. 1318. $3

PAINTING—PAPERING.

Painting, papering; guar.; reas.; estimates free. M. L. SMITH. 1724 Webster st. nw. RA. 7108-7200.

PAINTING—Papering, floor finish.; reas.; good work. C. A. Dodson. ME. 2563.

PAINTING, PAPERING. Best work; reas. price. M. L. WEISS. RA. 6725.

PAINTING, papering by experts. Est. terms. District Decorating Co. AT. 9091.

PAINTING, papering and decorating reas. Work guar. Free estimates. MI. 5000.

PAPERING - PAINTING; reasonable; all work guaranteed. Lee Gentry. CO. 1421.

PLATERS.

PLATERS gold, silver, chromium, brass, copper, cadmium, etc. NA. 1336.

SILVER, nickel and copper plating. Work guaranteed. Free estimates. Me. 3083.

RADIO REPAIRS, SERVICE

Radio Trouble? Free est.; work guar. 3 mo. Honest prices. MID-CITY Radio Shop, 9-9 p.m. NA. 2900.

REFRIGERATOR SERVICE.

REFRIGERATORS Repairing Reasonable. 24-Hour Service. Open Sunday. LI. 9395.

ROOFING.

ROOFS repaired and painted. No job too small; furnace repairing. CO. 8346.

SHEET METAL WORK.

COPPER ventilating ducts, roofing, guttering and spouting; skylights, ventilators. NA. 9643.

ROOFING, tinning and spouting; work guar. Free esti. Air-cond. MI. 7035.

The Washington Post
CLASSIFIED ADVERTISING LOCAL RATES.

For Washington and Points Within 50 Miles of the District of Columbia.

The following rates are for consecutive insertions:

1 time.......20c per line
3 times......19c per line
7 times......16c per line
15 times......14c per line

The one-time rate applies on skip ads or irregular insertions.

LOCAL RATES.

Rates per line W'ds	Lines	20c 1 time	19c 3 times	16c 7 times	14c 15 times
10	2	$.40	$1.14	$2.24	$4.20
15	3	.60	1.71	3.36	6.30
20	4	.80	2.28	4.48	8.40
25	5	1.00	2.85	5.60	10.50
30	6	1.20	3.42	6.72	12.60

The above rates are for consecutive insertions only.

OUT-OF-TOWN RATES.

Ads from points more than 50 miles from the District of Columbia are: 1 time, 25c per line; 3 times, 24c per line; 7 times, 22c per line. Count 5½ words of 6 letters each to a line.

The Washington Post will not be responsible for more than one incorrect insertion on any order.

Cancellation Orders or Correction before insertions (excepting Death Notices) cannot be made unless ordered before 6 p. m daily or 4 p. m. Saturday for Sunday.

The Washington Post strives at all times to prevent insertion of fraudulent or misleading advertisements.

Information concerning any ad that proves misleading or fraudulent will be appreciated.

Phone NAtional 4200
Ask for an Ad-Writer

Lost and Found 1

You can phone your "Lost and Found" ads to The Post until 11 p. m. for insertion the following morning. For the Sunday Post, Saturday, 4 p. m. ("Found" ads are published free.)

BOSTON BULL—Named "Snook," no collar. Reward. Woodley 1266.

BRACELET—Rhinestone, Fri. ave., Union Sta. or Nat. Press. Bldg. Rewd. MI. 7184.

DIAMOND lavalier lost Saturday between Mayflower and Shoreham Hotels; reward. Return Lost and Found Dept., Mayflower Hotel.

FRATERNITY pin lost; name on pin "F. Shaffer." EMerson 6371.

GLASSES, rose-rimmed, June 23, downtown, or cab. RE. 4142, Ext. 732.

LOST—Pekingese dog; brown with black face; strayed from 3306 16th st. ne.; reward. NOrth 8283.

LOST—Billfold, vicinity Arlington Hall, containing permit, reg. card and large amount cash; very liberal reward. CHestnut 5926.

POCKETBOOK, brown, lady's, cont. compact, map, money. Lost front of 130 Prince St., Alex., Va. Keep money, return bag and contents. TEmple 1555.

SHEPHERD DOG—Male, black and white; vicinity Buckingham Village on Glebe rd., July 2. CHestnut 3927.

FOUND—Shaeffer pen (black and white). Name on pen. NA. 6850, Ext. 709.

FOUND—On Capitol Plaza, silver ring with letters. Hardy, 18 4th st. se. ATl. 7649.

FOUND—Pocketbook containing sum of money. 918 Gift st. Silver Spring, Md.

FOUND—Female police dog near 4th and T sts. ne. DU. 3320.

Personals 3

BEAUTIFUL PARLORS for meetings, bridge parties, etc. DIstrict 4020 or inquire desk. Grafton Hotel, 1139 Conn.

HANDBAGS, belts, novelties, leather and fabric, made to order, made over, relined, repaired, called for and delivered. NA. 4167, MI. 8023.

HEMORRHOIDS (piles) eradicated by my own method; results effective for a lifetime or money back. Write for booklet. No drugs or surgery. DR. SOMMERWERCK, 1365 Columbia rd. AD. 0388.

LET ME pack your picnic lunches; home-cooked food; call in advance. CO. 1119.

Nerves, sinus, chronic pains; grad. physio-Therapist, 601 Farragut nw. RA. 5895.

JACK AND JILL SCHOOL for young children, nursery, kindergarten, summer camp; free transp. GR. 0996.

FALSE TEETH REPAIRED WHILE YOU WAIT. PRIVATE WAITING ROOMS. Robt. B. Scott, Dental Technician (formerly Emergency Dental Laboratory), Rms. 901-902 Westory Bldg. 14th and F, entrance 605 14th st. nw. ME. 1833.

Motor Travel 10

LATE sedans, all cities; Chicago, $8; Calif., $25; Texas, $13; Minn., $12. NA. 3706.

Help—Female 11

Women—If you don't find your position in the Help Wanted Column today—place a "Situations Wanted" Ad in The Post. A 2-line ad costs only 20 cents.

LICENSED hairdresser wanted at 527 Florida ave. nw.

NATIONAL publishers have opening for telephone solicitors to work from home; experience helpful, phone necessary. Mrs. Conlin, 1901 K st. nw., Sun. bet. 10-4 p. m.

STENOGRAPHERS, typists, bookkeepers, exper. and good ref.; current openings. PERSONNEL SERVICE, 1311 G st.

WANTED—Girls to dance. Call at Miss Walker's Dance Studio, 1116 F st. nw.

STENOGRAPHERS
Need 10 daily to fill current openings. Boyd's, 1333 F st. nw.

Help—Male 12

Men—If you don't find your position in the Help Wanted Column today—place a "Situations Wanted" Ad in The Post. A 2-line ad costs only 20 cents.

BARBER wanted. 113 Rhode Island ave. nw. DE. 0631.

BARBER (white), experienced; $18 guaranteed; 60 per cent over $30. 5 H st. nw.

BARBER—Steady job; guarantee; can make big money; Washington's largest barber shop; air cooled. 714 14th st. nw.

BARBER wanted. Apply 1214 Good Hope rd. se.

BOOTBLACKS (3) wanted. Apply 1733 Pa. ave. nw.

MAN to take over est. terr. and clientele; no car or exp. req.; about $25 wk. 1427 Eye nw., Rm. 205, 9:30-3.

SHOEMAKER (colored), exp. to work on shoe machines. $235 Ga. ave.

SHORT ORDER COOK (colored); must have experience preparing salads and sandwiches; none but experienced need apply; refs. required. See Mr. Howard, Greyhound Grill, 1403 N. Y. ave. nw.

WANTED for part-time work young man experienced in making insurance and credit reports. Box M-535, Washington Post.

YOUNG men to sell ice cream on established routes. New trucks and tricycles. 2100 10th st. nw.

YOUNG men to work with manager on circulation campaign; chance to travel. See Mr. Murray, Rm. 424, Bond Bldg., 14th and N. Y. ave.

Help—Male 12

YOUNG men (2), 18 to 21, high school graduates, to travel by auto with manager to California and return; good income; traveling expenses advanced. Apply Mr. Henry, Cairo Hotel, 10 to 12 mornings.

TWO MEN.
Electrical appliance mfgr. with retail stores has openings for 2 men over 25 with good references. Must be satisfied to earn $25 to $35 per week to start. Sales experience valuable but not absolutely necessary. Apply to Mr. Saylor, 724 11th st. nw., 9:30 to 10 a. m. ONLY.

2 PERMANENT CONNECTIONS
Two men from 35 to 55 years living in the District, nearby Maryland or Virginia. This corporation, with AAA1 rating, has two immediate openings for men who are permanently located, own a car, and are industrious. No particular experience necessary, as men that are accepted are thoroughly taught our business.

Only applicants who will be satisfied with around $35 to $40 per week at start and seeking immediate employment need apply. For personal interview come to Air-Way Branches, Inc., 1811 H st. nw., Tuesday, 10 a. m. Also openings in other cities in Maryland and Virginia. Write for details.

STENOGRAPHER
Age 25-30. Motor Co. $125 mo. Also need good beginners in other positions open. Boyd's, 1333 F st. nw.

REAL ESTATE SALESMEN
A real opportunity to learn the business with our organization. Let us tell you about it. Call or see Mr. Warren. J. Wesley Buchanan, 1732 K st. nw. MEt. 1143.

USED CAR SALESMEN
Only those who are reliable and want to earn real money will be accepted.
See Mr. Newman, 9-10 A. M.
FRED MOTOR CO.
1427 14th St. N.W.

STEADY WORK
in the food industry. No layoff or part time. Old established company can offer employment to two more reliable, neat-appearing men, 25 to 50. No experience necessary. We train you. If from $20 to $50 a week interests you, apply 9 a. m.-12 only. 513 K st nw.

Men of Good Character
21 years of age or over, residing in Washington at least one year, to join FREE class for identification card. Apply 8:30 a. m. See MR. CRUZE.
BELL CAB CO.
1317 L ST. N.W.
ME. 1727.

Employment Agencies 14

GIRLS (white and colored), g. h. w. Maine Empl. Office, 606 G st. nw. REp. 2108.

PHONE Eureka Exchange for recommended help any capacity, city or away; male or female. DU. 6977.

RUPHER'S Employment Agency can furnish colored domestic help; ref. DE. 3551.

Situations—Female 16

GIRL, colored, wants general housework; employed 9 years at last place in Va.; good references. DUpont 0409.

GIRL (colored) wants morning, part-time, gen. housework or day's work; neat and reliable; good refs. DUp. 6850.

LIGHT colored girl, h. s. education, wants job as waitress or maid in office or beauty parlor. AT. 0726.

WOMAN (colored) wants day's work, Mondays, Wednesdays, Fridays. LIn. 8683.

COLORED girl wishes work as mother's helper. LIn. 1490-J.

COLORED GIRL wishes part or day's work; reference. AD. 1638.

Situations—Male-Female 18

COUPLE (colored), age 34 years, very good cook and housekeeper, chauffeur and general caretaker. We are general servants. Good city refs. 1630 Fla. ave. nw., Apt. 108. MIch. 7095 any time.

Instructions 19

JR. OBSERVER IN METEOROLOGY, Home study course—Ques. & ans. Only $1.50. BOYD SCHOOL, 1333 F st. NA. 2340.

LEARN beauty cul., summer rates; pos. sec. Nakon Beauty School, 1434 Park rd. nw.

RECEPTIONIST, P. B. X. operator; brief course. Inquire Miss West, Room 204, 1311 G st. nw. NA. 2117.

WE WANT TO SELECT reliable men, now employed, with foresight, fair education and mechanical inclinations, willing to train spare time or evenings, to become installation and service experts on all types AIR-CONDITIONING and Electric Refrigeration equipment. Write fully, giving age, present occupation, phone. Utilities Inst., Box M-533, Wash. Post.

Money-to-Loan 26

ON diamonds, watches, jewelry, silverware, etc. No adv. arrangements neces. Lowest int. rates. Rosslyn Loan Co., Rosslyn, Va.

Rooms—Furnished 30

AA—THE VIVIAN (1723 G st. nw.) offers lovely rooms, all with running water, newly decorated and furnished; innerspring mattresses, Venetian blinds, showers, switchboard, elevator; singles, $6.50 weekly up; doubles, $9 up.

ADJOINING rooms; semi-pri. bath; kitchen privileges; cool, refined pri. home; 2 or 3 business women. Call after 7:30 p. m. NO. 9654.

A FINE location nr. Shoreham and Wardman Hotels. Beaut. room, priv. home and bath, $30; adj. bath, $15; male. CO. 6746.

AIR-CONDITIONED pvt. home; desirable rm., $25. 1715 Riggs pl. nw. NO. 2742.

ALEXANDRIA, 109 E. Monroe Ave.—First floor; 10-cent bus; $16. Call after 5 p. m.

ALTURAS, 1509 16th N.W.—Attractively furn. rooms; near showers; 24-hr. elevator and hotel service; $5 week up.

ATTRACTIVE and commodious with priv. bath and shower for 1 or 2 gentlemen. Excel. location, 1626 21st nw. DU. 4770.

ATTRACTIVE front, cool room; 38 minutes from Capitol in Chevy Chase home; shady yd.; $8 wk.; bus; gar. WI. 4961-W.

B ST. NE., 134—Old mansion on Capitol Hill, ½ block from Capitol Park; double front room with bath for 2; single room for 1; coolest spot in Washington.

BELMONT RD. N.W., 1805—Large front rm., compl. furn.; suit. 1 or 2. COl. 10415.

CLEAN 1-2 rooms, kit., frigid., gas, elec., $5, $8, $12 wk. 2544 14th st. nw. Janitor.

CLIFTON ST. NW., 1445—Front sgle. rm., 3 wind., $5; also dble. rm., $7. AD. 2708.

COLUMBIA RD., 1834—$3 wk.; clean outside rms.; 4 ba.; c.h.w.; men. AD. 10213.

CO-OPERATIVE CLUB, 1607 I (Eye) st.—Ideal downtown location for men who appreciate comfort and quiet; board opt.

DELIGHTFULLY cool room overlooking city; convenient bus, car. 2100 block California st. nw. MI. 5375.

DOWNTOWN, 1242 12th st. nw.—Rms., $3-$4 wk; near bath; quiet home.

DOWNTOWN, 1539 Eye st. nw., Apt. 22—Large front room, twin beds; also single room, private home.

DOWNTOWN, 1527 R. I. ave.—Sgl. or dbl. rm., basin; clean; nr. bath. DE. 5097-W.

DUPONT CIRCLE—Large front rm., nr. bath; suit. 2-3; reas. 1743 Que st. nw.

DUPONT CIRCLE, 1419 20th nw.—Single rm., nr. bath, shower; gent. PO. 2257.

DUPONT CIRCLE, 1760 P ST. N.W.—Cool, quiet; clean sgle.-dble.; shower; men.

B ST. N.E., 1100—Comfortably furn. room; twin beds; gentlemen. LI. 6253.

EBBITT HOTEL, 10th and H sts. nw.—Cool, attrac. furnished rooms with pvt. baths, Simmons innerspring mattresses, elec. fan, circulating ice water. Beautiful lobby. Colorful Spanish patio where you may enjoy rest or games. A block or two to best stores and movies and brief walk to Govt. offices; $10.50 up weekly.

EUCLID ST. NW., 1348, Apt. 3—Nice rm., first floor; unlim. phone; lady preferred.

GALLATIN ST. N.W., 317—Double or single room; use kitchen; Jewish family; couple or gentleman; nr. bus. RA. 0925.

GIRARD ST. NW., 1343, off 14th st.—2d-fl. rm., next bath, $5 wk.; large front rm., 3 wind., $4 wk.; pri. fam. AD. 9542.

IRVING ST. NW., 1633—Lovely 2-rm. apt., semibath; also double and single sleeping rooms; nicely furnished. CO. 3178.

IT can be done! Live well, yet reasonably, at 36 Rhode Island ave. ne.; men only; clean, convenient; unlimited phone; board optional. MI. 8208.

L ST. NW., 1322—Desirable cool rms.; sgle., dble. or l. h. k.; rates, $3 to $7.

LARGE, cool front room, next bath; suitable for 1 or 2; reas. COl. 6908.

MASS. AVE. NW., 2000—Lovely rm. with balcony; priv. bath; $30; walking dist.

MASS. AVE. NW., 2110—Lovely cool rm., private bath, unl. phone; walk. dist.

MT. PLEASANT—Unusually attractive; employed lady. COl. 1297-J, bet. 3 and 6.

MT. PLEASANT—3218 19th st. nw.; cool, nr. park; very lge. front rm.; semipriv. bath; $7 week. CO. 4213.

Continued on Following Page.

Read This Page for Good Used Car Bargains From Reliable Dealers

Post Classified Ads—National 4200.

Rooms—Furnished 30

Continued From Preceding Page.

PARK RD. NW., 1827—Unusually attrac., delightfully cool, very large corner studio or bedrm., private bath; piano, firepl.; l.h.k. optional; another smaller, also cool, $15; nr. cars. CO. 10322.

QUINCY ST. NW., 1333—Large, cool front rm., well furn., semipriv. bath, c. h. w.; unlimited phone. COL 3390-W.

THE WESTMINSTER—1607 17th nw. Comfortable rms., running water, innerspring mattresses; singles, $5 up; doubles with twin beds, $7 up; showers, elevator.

THOMAS CIRCLE, 1329 M st. nw.—Lg. cor. rm., cool, 1 to 3; $20 mo.; $6 wk.

1ST ST. NW., 5222—Single rm., $25; dble. rm., $30; priv. bath, shower; encl. porch; large closets; home priv.; men. RA. 1746.

10TH ST. NE., 232; Apt. 4—Large room, with porch, in small apt. next bath, shower; excellent dble. bed; use kitchen if desired. ½ block car; $30 mo. AT. 1612.

16TH ST., Scott Circle—In large beautifully decorated apt. for gentlemen, room with twin beds, private bath. The ultimate in comfort. DEc. 5042.

23D ST. SE., 1512—Attractive, cool front single room; reas. LIn. 10003.

23D NW., 903—Large front rm.; 2d fl.; next bath; $25 single, $35 double. RE. 3231.

Attention, Young Ladies
1821 19th st. nw.—A cool, comfortable home for ladies of discriminating taste. Newly furn., attractive single and double rms., innerspring mattresses, priv. and semipriv. baths; ground floor; studio room, priv. bath, living room for entertaining guests; room and breakfast or room and board; also attractive basement studio rm. with bath.

GRAFTON HOTEL
1139 CONNECTICUT AVE. N.W.
Enjoy excellent accommodations at very reasonable prices; large rooms, singles or doubles, running water, $7.50 up; with bath, $10.50 up; each room equipped with Simmons innerspring mattresses. Electric fans provided for your summer comfort.

Housekeeping Suites 30A

BROOKLAND, 3722 12th St. N.E.—2 l. h. k. rms. to quiet emp. cple.; nr. bus. cars.

COL. RD., 1358—Attrac. sleeping rms. and apt., 4 baths, Frig., c. h. w.; $3 to $6.50; also basement rm., $2.50. CO. 4802.

DOWNTOWN, 215 E st. nw.—Newly dec. front rm. for l.h.k., $5.50 wk. DI. 4071.

DUPONT CIRCLE, 2026 P st. nw. L. h. k. room; running water, range, innerspring mattress, electric fans; reas. NO. 1915-J.

MADISON ST. NW., 128—Unfurn. rm., kit.; glassed, screened sleep. porch., elec. refrig.; newly dec., gar. opt., $38. RA. 3266.

MASS. AVE. NW., 1229—Basement rm. for l. h. k., near bath. ME. 7759.

NEAR Wellington, just off Mt. Vernon boulevard—Private home, use of kitchen and garage, for couple or small family or women of quiet tastes; view of river. Box 76, Washington Post.

YOU ST. NW., 40—3-room basement apt., partly furnished; elec. gas heat included; Frig.; reas.; private entrance. MI. 6171.

14TH N.W., 2540—1 to 3 rms.; gas, electricity, Frigidaires; $20 to $50. CO. 10407.

Rooms—Unfurnished 32

816 3rd ST. N.E.
2 Rooms and Bath.

Sarburban Rooms 33

McLEAN, VA.—Pri. home, sing., dbl. rms., $35 each; men pref. Falls Ch. 816-W-11.

PRIVATE HOME—2 rooms; private bath; unl. phone; 1 or 2 men. CH. 5911.

Room and Board 34

A BOARDING CLUB downtown, 1124 12th st. nw. Attractively furn rm.; twin beds; excellent meals; splendid location; reas.

ATTRACTIVE single or double in semi-detached home on Park rd. nw.; run's water in rms.; balanced meals. CO. 6409.

BEAUTIFUL home, attractive room, 2d fl. front, dble. or single. 3360 16th st. nw.

DOWNTOWN (1909-1919 H st. nw.)—Newly dec.; furnished; good home; good food; $6.50-$7 week. Young men.

EUCLID ST. NW., 1348—Dble. rm., twin beds, nr. b.; board opt.; men. AD. 10255.

FAIRMONT ST. NW., 1449—Desirable sgl., $35; $30 ea. dble.; conv. location; excel. meals, unlimited phone. CO. 2876.

GORDON'S INN, 1627 Mass. Ave. N.W.—Single, double rms.; summer rates.

HARVARD NW., 1463—Vacancy, lady and man; homelike; summer rates. CO. 1119.

KENYON ST. NW., 1801—Single, double; cross ventilation; nr. car. bus. AD. 4453.

MADISON ST. NW., 240—Cool frt. rm.; priv. home; unl. phone; excel. meals.

MD. AVE. NE., 326, near Cap.—Front rm.; excel. family meals, $30. AT. 5235.

N. H. N.W., 1703—Newly dec., lge. sgles.-dbls.; bal. mls; unl. phone; rea. sum. rates.

OTIS PL. NW., 1356—Cool, fr.; excel. meals; unl. phone. $40. CO. 3850.

ROSE INN, 1309 17th nw.—Sgles. or dbles., also man to share; with private bath.

16TH ST. SE., 721—Front rm.; gentlemen pref.; home cooking; $8 each. LI. 1788.

19TH ST. NW., 1931—Beautiful Colonial home, overlooking park; single, double; nicely furnished; good meals; reasonable.

6904 BROOKVILLE RD., Chevy Chase—Large grounds; plenty of shade; excellent meals; single or double rm. Wis. 4776.

1308 RHODE ISLAND AVE. N.W.—Desirable rooms, excellent food; double, $40; single, $45. MEt. 5492.

2521 CONN. AVE., OPP. SHOREHAM. Delightfully cool, immaculate rooms; overlooking park; ample baths and closets; delicious meals; $35 up. ADams 6415.

1776 MASS. AVE. N.W.
A Real Home for Young People

MANSION CLUB
2230 Mass. Ave. N.W.
Vacancies, men's floor, singles, doubles; home atmosphere; privileges. Summer rates. A new management to welcome you.

Wanted Room—Board 43

TWO young business men desire room and board in refined private home, near Columbia pike, half way between Del Ray and Clarendon, Va. Box 83, Washington Post.

Apartments—Furnished 45

A ST. SE., 1332 (nr. 14th)—2 rms., newly dec. and furn., 7 windows; adj. bath and shower. Owner's home. Refined neighborhood. Adults only. $42.50. LI. 2284.

APTS.—Furn., unfurn., free car to inspect. Call Mr. Forrester, Natl. 3384, 1010 Vermont ave. Room 217.

ATTRACTIVE—Airy apt. for summer; 6 rooms, 2 bedrooms, 2 baths, den, large living room, summer rate. Wyoming Apts. Call DE. 3656.

CLEAN 1-2 rooms, kit., Frigid., gas, elec.; $5, $8, $12 wk. 2544 14th st. nw. Janitor.

COL. RD. NW., 1753—Apt. 2; 2 frt. rms., nicely furn., adjoining bath; $35 mo.

COLUMBIA RD. N.W., 1334—2 rooms, 2nd fl. semi-priv. bath, elec. refrig. $10 wk.

CONN. AVE. NW., 1028—Sublet, July and Aug. 1 room, kitchenette, bath, completely furnished; $50.

COR. N. 1272 N. H. Av. N.W.—1 r., k., b. 2431 E nw., 1-2 bedrms. l. r., din., kit. ba.

DOWNTOWN—Studio apt., 1 rm., kit., bath; walking distance. 1313 R. I. ave. nw.; reasonable.

DUPONT CIRCLE HOTEL—Lady or girl share cheerful, 3-rm. frn. apt.; piano, radio. $30. MI. 6201. Apt. 211.

DUPONT CIRCLE (1630 19th st. nw.)—Bed-sitting rm., single; quiet, pleasant environment; l.h.k.; runn. water; $6 wk.

F ST. NW., 1749—1 large rm., kit., semi-bath; nicely furn.; gas, elec. refrig. incl.; conv. downtown; lady; $30. MEt. 7187.

FAIRMONT ST., N.W., 1346—Near 14th st. cars and shops. Cool comfortable basement apts. Completely furn. $7.50-$8.50 wk.

FRANCIS SCOTT KEY APT. HOTEL (20th and F sts. nw.)—1 rm., kitchen, dinette, priv. bath; day, $3, one or two persons; week, $15; month, $60; full service; Frigidaire. Nicely furnished. NA. 5425.

GIRARD ST. NW., 1326, Apt 6—High ceilings, cross ventilation, 2 spacious rms., kit., bath. Call COlumbia 0682.

H ST. NW., 2003—3-room corner apt.; light, airy and clean. RE. 8512.

HOTEL ROOSEVELT—Cool corner, attractively furn. liv. rm., bedrm., bath, din., kit. Use lovely garden. Unfurn price—Apt. 438.

KALORAMA RD. NW., 1818, Apt. 6—3 rooms, kitchen, bath, first floor; 2 exposures; elec., gas, Frigidaire, phone.

MASS. AVE. NE., 919—Well furn. 2-room apt. 2d fl. front; Frigidaire, sink. Adults only; reas. Very conv.

MERRILL MANSIONS, 1361 Fairmont st. nw.—Cool, attractive, apts., 1, 2, 3 rms., bath, kitchen, elec. refrig.; $40-$65.

MILITARY ROAD N.W., 3619—Corner apt. 8 rms., kit., bath, large front porch; compl. furn., linens, elec. refrig. $60. Adults.

Post Classified Ads—National 4200.

Apartments—Furnished 45

MONTELLO APTS., 1901 Col. rd. nw.—nicely furn. apt. for 3 mos.; adults only. MI. 5755.

NEW MAJESTIC, 3200 16th st. nw.—Front apt., lge. living rm., kitchenette complete; closets, in-a-door bed, etc., $69.50 month; former Congressman. Phone DEc. 6400, Br. 312.

OTIS PL. NW., 1011—Nicely furn. studio rm., kit., porch; 1st fl.; $35. CO. 5482-M.

R ST. N.E., 18—Attractively furnished, 2 bedrms., living rm., kitchen, rec. hall and bath; refs., c. h. w.; 3d fl.; adults.

RIGGS PL. NW., 1715—3 rooms, kit., bath; priv. entr.; ent. 1st fl.; elec. and ph. $65.

SMITHFIELD, 1115 9th st. nw.—Linens, gas, elevator service; $7 per week up.

TAKOMA PARK, MD., 721 Erie Ave.—Most desirable, 2 rooms, kitchen, tile bath; $45; cool, new bldg.; available August 1. SHepherd 5814.

THE THEARLE (2122 P st. nw.)—Front apt.; nicely furn.; liv. rm., bedroom, hall, kit., tile bath., Frigid.; $52.50.

WIS. AVE. N.W., 2712—Mass. ave. bus. Friendship Heights cars; 1 bedrm., living rm., kit., din., b.; also 1 rm., din., kit., b.

London Hall Apt. Hotel
1133 13th st. nw.—Bed-living rm., dress. rm., kit., bath, elec., gas, linen, Frigid; $3 day; $15 wk. up; $45 up. NAt. 9010.

3435 R ST. N.W.
(Opposite Western High at 35th.)
2 rooms, foyer, kitchen, dinette and 1 bath, $57.50; attractively furn.; convenient to transp. Resident Manager, MI. 8354.
MOUNT VERNON CORPORATION.
2d Floor Machinist Bldg. NA. 5536.

Furn. or Unfurn. 46

E ST. NE., 1100—Lge. rm., k., bath, 5 windows; refs.; c.h.w.; empl. cple. LI. 6253.

THE FLEETWOOD
3707 WOODLEY RD. N.W.
Bedroom, living room, kitchen, dinette and bath. WOodley 0615.

CLIFTON MANOR
2514 14TH ST. N.W.
Air Conditioned
1-2 rooms, kit., tile bath, shower, elevator, switchboard, refrig., $55-$80. Unfurn., $42.50-$65.

Moving and Storage 46A

KRIEG'S—50 yrs. guar. moving, packing, shipping; local-long distance. DI. 2010.

MOVING, HAULING—Day, night. Quick, reas. service. Call Frank. MI. 5437.

Apartments—Unfurn. 47

CONN. AVE., 3620—Attractive apt., large porch, living room, bedrm., bath, kitchen, foyer; resident manager.

DOWNTOWN—1 room, kitchen, bath, apartments. No objection to child; reasonable walk. distance. Call RE. 0653.

G ST. NW., 2114—3 rms., kit., tile bath, shower, refrigerator on house; key 2028 G st. nw.

MASS. AVE. NE., 301—Corner apt., 4 rooms and bath; $55 mo.; adults only; suitable for dentist. LIncoln 0430.

NEW COOL 3 rooms, kit. and bath; entire 2nd floor; 5801 13th street northwest.

ONE, TWO ROOMS, kitchen, dinette and bath; completely modern apartments. 930 Randolph st. nw.

ONTARIO RD. NW., 2852—6 rooms, 3 expos., large closets, fireplace, balcony; reduced rent for summer. Apply Apt. 2.

QUEEN ST. NE., 1337—2 rms., kit., bath; adults; gas, elec. incl.; exhaust fan in kit.; laundry facilities; $45. LI. 2521-W.

SEVERAL attractive apartments in desirable locations for rent. AMERICAN SECURITY & TRUST CO. NA. 4815.

SEVERAL desirable apartments available. RANDALL H. HAGNER & CO., INC. 1321 Conn. Ave. DEcatur 3600.

TAKOMA PARK, MD., 721 Erie Ave—Most desirable new, 2 rooms, kitchen-dinette; tile bath, laundry facilities; $45; cool brick bldg. Adults. SH. 5814.

WEBSTER ST. N.W., 339—2 rooms, modern kit., priv. bath; elec. refrig.; reasonable.

2406 18TH ST. N.W.
3 rooms, kitchen and bath....$42.50
FIDELITY MORTGAGE INVESTMENT CO.
1105 E St. N.W. NA. 2431.

2605 ADAMS MILL RD.
2 rooms, kitchen, bath and porch, Elec. refrigeration incl. in rent..$47.50
NATIONAL MORTGAGE & INV. CORP.,
NA. 5833. 1312 New York Ave.

1483 NEWTON ST. N.W.
1 room and bath, bachelor $25.00
3 rooms, kitchen and bath 50.00

1439 NEWTON ST. N.W.
4 rooms, kitchen and bath, elec. $40.00

628 NORTH CAROLINA AVE. S.E.
4 rooms, kitchen and bath $52.00
GEORGE F. HANE, INC.
514 F St. N.W. NAt. 3964.

1702 SUMMIT PL. N.W.
2 rooms, kitchen, dinette, bath......$47.50
FREE GAS—ELEC. REFRIGERATION.
Resident Manager. AD. 10460.

1467 IRVING ST. N.W.
3 rooms, kit., bath; good location; $50.50.

SEVERAL ATTRACTIVE APARTMENTS AVAILABLE.
THE AMERICAN COMPANY.
807 15th St. NAt'l 8032.

$37.50 950 LONGFELLOW NW.—2 rms., kit., bath; jan. serv. NA. 6717.

2000 16TH ST. N.W.
2 ROOMS, KITCHEN AND BATH
RENT, $40.
INCLUDING GAS, ELECTRICITY

2531 Q ST. N.W.
JUST WEST OF MASSACHUSETTS AVE.
Bath, built-in shower; modern kitchen, large new cabinets and double drainboard sink, electric refrigeration on house current,
1 room, dinette, kitchen, bath...$43.50
2 rooms, dinette, kitchen, bath..$52.50
See Resident Manager, Apt. 101.
HENRY J. ROBB, INC.
1024 Vermont Ave. N.W. DIst. 8141.

COOL—HIGH
DEVONSHIRE COURTS,
2 and 3 rooms, kitchen, dinette, bath; completely modern. Painted walls, free refrig.; cross ventilation; 24-hour elevator, switchboard service. WOodley 6500.

50 EYE ST. N.W.
1 and 2 rooms, kitchen and bath, heat and hot water, refrigeration. Rent, $35 and $50 month.
WM. H. SAUNDERS CO., INC.,
DIst. 1015. 1519 K St. N.W.

1832 BILTMORE ST. N.W.
4 Rooms, Kitchen and Bath.

Open and Lighted
10 a.m. to 8 p.m. Daily
MILTON HALL
2222 Eye Street N.W.
ELECTRICITY (for lighting, cooking and refrigeration) and SWITCHBOARD SERVICE included in rent.
Now Available
See Resident Manager

Devote a Few Minutes to An Inspection of the
Park Central
Cor. 19th & F Sts. N.W.
Budget Rentals
$39.50—$72.50
Features:
Ventilating doors for added coolness. Frigidaire Current FREE. Radio in every apartment, carpeted corridors.
24-hour switchboard and elevator service. Bellboy service, carpeted corridors.
See Resident Manager—MEt. 6540. Open and Lighted Until 10 P. M.
14th & K CAFRITZ DI. 9080

Post Classified Ads—National 4200.

Apartments—Unfurn. 47

1413 Girard St. N. W.
2 rooms, kitchen, bath..............$40.00
Lee D. Latimer
NA. 4146. 722 Investment Bldg.

225 MASS. AVE. N.E.
Efficiency apt. of 1 room, Murphy bed, dinette, kitchenette and bath; free electricity, $36.
WAGGAMAN-BRAWNER.
1700 Eye St. N.W. ME. 3860.

2714 QUARRY RD. N.W.
$37.50 1 square west of Columbia rd. from 16th st. 1 room, kit., dinette, bath, dressing closet, Murphy bed; cool, attractive location. Free refrig. See janitor.

2440 16th ST. N.W.
Park Tower, opposite Meridian Hill Park—Carpeted halls, switchboard, 3 elevators; refrigeration; garage.
4 rms., kit., bath, porch.....$90.00
3 rms., din., kit., bath.......$75.00
2 rms., din., kit., b., porch...$65.00
1 room, din., kit. bath......$52.50
1 rm., dressing rm., bath....$40.00
Resident Manager.
SHANNON & LUCHS CO.,
1505 H St. N.W. NAtional 2345.

1717 COLUMBIA RD. N.W.
2 Rooms, Kitchen and Bath. $45.
Tyler & Rutherford, Inc.
1512 L St. N.W. NA. 0475.

1433 COL. RD., $35 UP
2 Rms., Kit., Bath, Refrig.

DOWNTOWN—$29.50
427 Fourth st. nw.—3 rooms and bath; newly decorated. ADams 1524.

THE SHELBURNE
17th and S Sts. N.W.
1 room, bath..............$27.50
2 rooms, kit., foyer & bath..$50 up
Frigidaire on house; elevators.

THE CLYDE
1124 10th St. N.W.
2 rooms, kitchen and bath..$50 up
Gas, Electricity and Refrigeration Included. Elevator. Resident Manager.

1321 FAIRMONT ST. N.W.
1 room, kit., dinette & bath....$35
Electric Refrigeration.

2426 19th ST. N.W.
3 rooms, kitchen and bath.....$60
Electric Refrigeration.

THE PARKRIDGE
1673 Park Rd. N.W.
2 rooms, kit. & dinette, bath. $52.50 up
Elevator, Frigidaire on House.

1220 N ST. N.W.
1 room, kitchen, Frig., bath.$35 up

1320 FAIRMONT ST. N.W.
1 room, kit., dinette & bath.$35 up
Refrigeration.

1307 12th St. N.W.
1 room, kitchen and bath...$29.50

H.G.Smithy Co.
811 15th St. N.W. NAt. 5903

Brand New
Modern as Tomorrow
GWENWOOD
AIR COOLED
Downtown—Near Everything
1020 19th St. N.W.
(19th at K)
BUDGET RENTALS
$52.50 to $79.50
Including Electricity for Cooking and Lighting.
Immediate Occupancy
Features:
Modern air-cooling . . . ventilating doors . . . Venetian blinds . . . all-electric kitchen . . . carpeted corridors . . . parquet floors . . . painted walls . . . steel kitchen cabinets . . . 24-hour switchboard and elevator service . . . bell boys . . . large closets . . . sun deck for tenants . . . built-in beds . . . built-in dinette sets.
Open From 9 A. M. to 10 P. M.
See Manager, REp. 4085.
Display Apt. Peerless Furniture Co.
14th & K Sts. Cafritz Dist. 9080

COLORED, refined; 1831 California st. nw.—4 large rooms, kit. and bath; available August 1; $55-$60; adults; references.

Offices—Rent 50

F ST. NW., 602—Large, airy outside rooms; heat, lights, water, janitor service; $15 mo. Mr. Rogers. 606 F st. nw. ME. 8352.

RENT or lease 1,800 feet on 2nd floor concrete & brick bldg.; freight elevator to alley. $65 mo. incl. heat & lt.; 441 G st. nw.

EDMONDS BLDG.
917 15th St. N.W.—In the financial district. 495 sq. ft., $65.00.
SHANNON & LUCHS CO.
1505 H St. N.W. NA. 2345.

Desk Space—Rent 51

MAIL ADDRESS, TELEPHONE SERVICE, TELEPHONE ANSWERING SERVICE. WASHINGTON BUILDING. REP. 2131.

Houses—Furnished 54

ATTRACTIVELY furn., det., 4 bedrms., 2 baths, garden, garage; walking distance downtown; summer, $100 mo. DI. 2333.

BURLEITH—Modern 6-rm. home; screened porches, garage; nice neighborhood; completely furnished; reasonable. MEt. 8460.

Furn. or Unfurn. 55

ATTRACTIVE 7-rm. house, 2 baths, garage. Convenient, desirable neighborhood. Entirely redecorated. 2905 29th st. nw.

Houses—Unfurnished 56

ARLING., VA., 8 N. Oakland st.—6-room brick house, 1½ ba. OX. 1789, CH. 6213.

DELAFIELD PL. NW., 906—Modern, 6 rms., inclosed prchs., auto. ht., refrg., gar., $55. WASHINGTON REALTY CO. GE. 8300.

LAMONT ST. NW., 446—6 rooms and bath; a. m. i.; first-class condition; $47. GE. 7746-DIs. 9127.

NEARBY MD.—New, modern; 5 rooms, bath; garage; $50. Hillside 0630.

NEW ATTRACTIVE—2706 MINN. AVE. SE. Ideal for Govt. employes. 1 blk. north Pa. ave. shopping center, nr. new bridge and golf course; 6 rms., 2 beautiful baths, extra lavatory, concrete porches, large club room; garages. Real opportunity; 11 built, only few to rent. Act immediately; $65 mo. Open 9:30 a. m. to 8 p. m. E. W. BAILEY, ADAMS 4786.

OPEN AND LIGHTED, 7 to 9 p. m., 3708 Nevada ave., Chevy Chase, D. C.—6 rms., 2 bs.; also 7 rms., 2 ba., nearby. Fulton R. Gordon, 1427 Eye st. nw. DIs. 5230. Eve., WOodley 5091.

SEVERAL desirable homes, good N.W. section, $80 and up. A. D. Crumbaugh, 4906 Wisconsin ave. WO. 1-3-6-4.

11 ROOMS—Suburban residence, D. C.; city improvements; nice grounds; gar.; oil ht.; be seen to appreciate. Owner, GE. 1855.

727 TAYLOR ST. N.W.—6 rms., bath, shower, auto. heat, refrig., 2-car gar.; 1 blk. Ga. ave.; $67.50. DIXIE Realty Co. NA. 8680.

12 VALLEY VIEW AVE., Tk. Pk., Md.—7 rms., 2 b., automatic heat, insulated, built-in garage; near schools, bus, stores; immediate possession; price $65. Owner. Open from 4 to 8 p. m. SH. 4718-J.

CHEVY CHASE
In beautiful BEECHWOOD; new detached, center-hall, colonial brick; large living and dining room, attractive kitchen and dining alcove; 3 large bedrooms, 2 baths, screened porch; air conditioned. Rent $115 per month. Phone Mikkelson & Son, WOodley 1155.

$52.50 127 Quincy pl. ne.—Six rooms, bath. MURRAY CO., NA. 7772.

$350 CASH New 6-rm. home; recreation rm.; automatic ht. Grand location. NA. 3524.

BURLEITH
RESTRICTED COMMUNITY NEAR SCHOOLS, CHURCHES, TRANSPORTATION.
Several modern homes now available; 6 rooms and bath, some with porches, garage, refrigeration. $65.00 up. See Mrs. Watson, 3702 R st. nw.
SHANNON & LUCHS CO.
1505 H St. N.W. National 2345.

Another Apartment Rented Thru The Post

COTTAGE CITY, MD., 34 Central Ave.—Air-conditioned, living room, bedroom, kitchenette, bath, hall, 3 closets, private entrance, garage; references required. $35 month. GReenwood 1779-J.

This apartment ad in The Post brought Mrs. Oppliger many calls and just the kind of tenant she wanted. If you are having trouble finding tenants for your apartments, try a Post want ad. Only 40c for a two-line ad in The Post.

Call NA. 4200

Post Classified Ads—National 4200.

Suburban—Rent 58

ALEX., VA.—Several handsome suburban homes, $65 to $160. Helen R. Marshall, 518 King st. ALex. 3801; eves., TE. 4269.

NEW COLONIAL HOMES, 10 min. Navy Dept., A.&N. Country Club; 3-4 bedrms., 4 baths, air-cond. auto heat, shade trees, lux. appts., 2-car gar. CH. 0250.

RANDLE HIGHLANDS—Bungalow; owner to reserve 1 bedroom; couple only; reasonable. ATlantic 2559-J after 5 p. m.

Suburban Apartments 58A

CLARENDAN shopping center, 4 rms., newly dec.; priv. entr., bath, porch, util., gar.; adults; $50. OX. 1001. CH. 5508.

TAKOMA PARK, MD., 501 Greenwood Ave.—4 rooms, bath, porch; private entrance; oil heat; garage. Open. GE. 1015.

906 BALTIMORE BLVD., HYATTS., MD. 1 large room, dressing closet and bath. $40. Comfortably furnished; convenient to transp. Res. mgr., GReenwood 3017.
MOUNT VERNON CORPORATION.
2d Floor Machinist Bldg. NA. 5536.

Shore-Waterfront—Rent 61

HERALD HARBOR—Furnished cottage, elec. range; near beach. CH. 6788.

REHOBOTH BEACH, Del.—In the pines; cottage with 2 large bedrooms and large screened sleeping porch. Single beds throughout. Screened sitting porch, garage, maid's quarters; modern kitchen. Immaculate and comfortably furnished. Immediate occupancy, through Labor Day. Call owner for photos. ADams 0932.

SHERWOOD FOREST—Attractive 5-room cottage for month or season. WO. 1297.

SHERWOOD FOREST—Cottage 210; furn.; 4 bedrms., liv. rm., slpg. pch., 3 baths; Frig., large fam. group. Month or season. Apply property or WI. 3326.

Wanted-to-Rent 62

LIST YOUR PROPERTY WITH MURRAY CO. NA. 7772.

Real Estate Loans 62-A

MONEY AVAILABLE at prevailing rates for first-mortgage loans. Louis P. Shoemaker, 1719 K st. nw. NA. 1166.

WE HAVE funds to place on second trusts on apartment houses. Real Estate Dept., Fidelity Storage Company, 1420 You St. N.W.

Sale Investment Property 65

GAS STATION SITE.
Cor. Minn. Ave. and Benning Rd. N.E. Reasonably priced.
JOHN F. DONOHOE & SONS.
314 Pennsylvania Ave. S.E.

Sale Houses 66

R ST. N.E., 46—Modern brick; 8 large rms., 2 baths; oil heat; bargain, $6,950; terms; owner, T. T. Hackney, MIchigan 0-5-6-0.

CHEVY CHASE.
Near Chevy Chase Circle—New, detached center-hall, colonial brick; liv. rm. 13x24½, opens onto large screened porch. Delightfully arranged kit., 4 bedrooms (one finished as a den), 2 baths; finished and heated attic; air conditioned. Large lot inclosed with rustic fence. Terms. Phone G. F. MIKKELSON & SON. WOodley 1156

$9,750—CHEVY CHASE, D. C.
A beautiful 4-bedroom and bath detached home, attic for storage, large reception hall, living room with fireplace, large dining room and kitchen, pantry; new elec. refs., awnings, three porches; lot 47½x147½; beautiful flowers and shrubberies; immaculate condition.
FRANK S. PHILLIPS, Dist. 1411.

NEW ATTRACTIVE.
2700-20 MINN. AVE. S.E.
Ideal for Govt. employes, 1 blk. north Pa. ave. shopping center; 6 large rms., large club rm., 2 baths; suitable for 2 families; concrete porches, garages. Most conven., nr. new bridge, surrounded by parks; 11 well-built homes, 3 already sold. Select yours now. Inspect at once. Open 9:30 a. m. to 8 p. m.
E. W. BAILEY ADAMS 4786.

MASS. AVE. HEIGHTS.
NEAR NATIONAL CATHEDRAL.
The arrangement of this new detached center-hall Colonial home is well adapted for entertaining. On the first floor: Living room, 13x24½, large dining room, screened porch opening from living and dining rooms, den with lavatory, kitchen and butler's pantry. On the second floor there are 4 bedrooms and 2 baths. Finished and heated attic. Maid's quarters. 2-car garage. Oil air conditioned. Deep lot. Phone Mikkelson & Son, WOodley 1156.

North Cleveland Park
Here is a new-home buy that you can not readily overlook. It represents the finest available in construction and materials, a home that you would design for yourself, yet could not duplictae at the unusually low price that you can buy this home for. All brick, fully detached, on a large lot located on a high elevation in one of the finest residential sections in the city. This home has 3 large bedrooms and 2 beautifully tiled baths with showers. First floor has large living room with fireplace and adjoining screened porch, bright dining room, modern kitchen with table-top range, large refrigerator and custom built cabinets. Air-conditioned heat, basement toilet and laundry trays. Large fenced-in rear yard with lovely shade trees. To inspect call EMerson 2610.

CHEVY CHASE, D. C.
5124 CHEVY CHASE PARKWAY.
An opportunity to purchase an attractive detached brick at a price below the assessed value. Contains 8 rooms, 2 baths, first-floor lavatory, recreation room, maid's room and bath; lot 60x130. Exclusive agent,
L. T. GRAVATTE.
729 15th St. Realtor. NA. 0753.

AMERICAN UNIVERSITY PARK
4 BEDROOMS—2 BATHS—$12,750
You will really be amazed at the astounding value that has been built into this lovely colonial brick home located in one of the finest residential sections of this city among new homes of much higher prices. There is a large living room with big colonial fireplace and an adjoining screened porch which sweeps across the full rear of the house, a bright dining room, modern kitchen with custom-built cabinets, double drainboard sink, big refrigerator and beautiful range, and a den paneled in knotty pine complete the first floor. Upstairs are 4 large bright bedrooms and 2 complete colorfully tiled baths and many closets. The attic is floored and has 2 large windows. The full basement has toilet, laundry trays and automatic air conditioning oil heating system. A detached garage on the tree-shaded rear lot completes this outstanding buy. See it yourself and be convinced. Call DUpont 5825 or EMerson 2610.

BEITZELL
Mt. Vernon Parkway Homes
Drive out Mt. Vernon Blvd. past WJSV Towers to our signs; turn right.
$5,990 up
F. H. A. Approved
$38.50 Monthly
Includes 5 or 6 rooms. Built-in garage. Fireplace and beautiful white oak parquet floors.

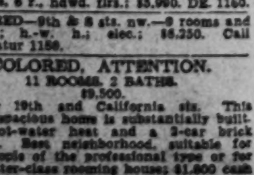

Post Classified Ads—National 4200.

Sale Houses 66

7TH ST. NW., NEAR UPSHUR—Before you buy see this lovely Colonial brick; 6 cheerful rooms; h.-w. h.; new tiled bath; painted walls; modern kitchen, etc.; completely modernized; convenient to everything; only $6,150; on terms.
LEO M. BERNSTEIN & CO. MEt. 5400.

519 K ST. N.E.—$3,950
A dandy 5-room and bath brick house with h.-w. h. and brick garage. Ideal for small home or rental with security. A really preferred location. By appointment, please.
R. A. HUMPHRIES
808 No. Capitol. Realtor. NA. 6731

Chevy Chase, D. C.
In the finest tradition of New Orleans, a distinctive all-brick home containing many of the refinements usually found only in homes of $20,000 or more, yet priced under $11,000. Has large living room with big fireplace, dining room with steel casement window taking up most of one wall space to give unusual light effect, paneled library with built-in book shelves, and bright kitchen with fine range, big G. E. refrigerator and custom built cabinets. The second floor has three unusually spacious bedrooms and two completely tiled baths with showers. Ample closet space throughout. There is also a paneled recreation room in the basement and plenty of room for maid's room, besides a toilet, laundry trays and a fine automatic air-conditioned heating unit. A deep lot with beautiful shrubbery completes this outstanding bargain. Please call EMerson 2610 to inspect.

WESLEY HEIGHTS BARGAIN
$12,950
In the better section of Wesley Heights, south of Cathedral Avenue. Attractive home on beautiful 60-foot lot. Surrounded by large homes. This home contains 8 rooms (3 bedrooms), 2 baths and first floor lavatory, attic play room and library. Large living room with fireplace. Screened porch adjoins the dining room and library through double French doors. Copper screens and awnings. Garage. Large rear lot. Can be purchased on reasonable terms Please call
FRANK S. PHILLIPS, Dist. 1411

AVONDALE
$7,750 to $9,250
A RESTRICTED COMMUNITY
BRICK, SIX ROOMS, GARAGE,
PORCHES, AUTOMATIC HEAT.
Drive out Rhode Island avenue ne. to Eastern ave., left on Eastern ave., several blocks to AVONDALE, or call
HARRY WARDMAN, INC.
DI. 3830. 1512 K St. N.W.

A HOME
YOU'LL BE PROUD TO OWN!
4334 36TH STREET N.W.
One of a Group of 8 New Homes
$11,850
Located in an environment that you and your family will be proud of. Large, roomy living room with fireplace, bright dining room, all modern kitchen, 3 bedrooms, 2 baths and 1st floor lavatory, floored attic, full basement, detached garage. All the mechanical equipment that insures better and healthier living.
Including:
- Air conditioning
- Automatic oil heat
- Weather-stripped
- Screened
- Venetian blinds
- Fenced-in rear yards
- Custom-built cabinets

Out Conn. Ave. to Van Ness, left to Reno Rd., to Warren Street, right one block to 36th Street, left to home.
PAUL T. STONE, Inc.
927 15th St. N.W. NA. 0856

FINE MATERIALS +
SKILLED CRAFTSMANSHIP
X EXPERT SUPERVISION
= GLENBROOK VILLAGE
$7950 HOMES
A home that you and yours may well be proud of. Homes that will suit and enhance your personality. All brick, 6 rooms, 3 bedrooms, bath, modern kitchen, full basement with lavatory and laundry, attached garage. See the model furnished home at 138 S. Chelsea Lane, Glenbrook Village, Bethesda, Md. Come out and see for yourself.
F. H. A. Approved
THE NEWBOLD DEVELOPMENT CO.
7611 WISC. AVE. WISC. 5286

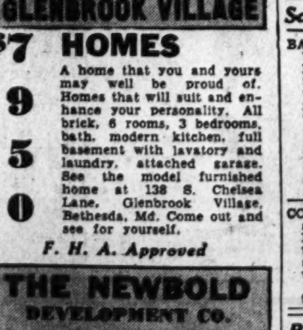

Home illustrated, with garage and porch, $7,250.
A COMPLETELY DETACHED
HOME
F. H. A. APPROVED, FINANCED
$5990 up
All brick, 6 rooms, tiled bath. Many unusual features. Convenient to everything.
TO REACH: Drive over Memorial Bridge or Key Bridge and out Lee Highway 2 5-10 miles, turn at Waverly Village sign to property.
N. C. Hines & Sons
2116 Wilson Blvd. Chestnut 2440

COLORED—2502 E st. ne.; New Economy Home, 6 r., hdwd. flrs.; $5,990. DE. 1160.

COLORED—9th & S sts. nw.—8 rooms and bath; h.-w. h.; elec.; $8,250. Call DEcatur 1158.

COLORED, ATTENTION.
11 ROOMS, 2 BATHS.
$9,500.
Near 19th and California sts. This large, spacious home is substantially built; has hot-water heat and a 2-car brick garage. Best neighborhood, suitable for the people of the professional type or for the better-class rooming house; $1,800 cash required. Call Mr. Burnside,
FRANK S. PHILLIPS, Dist. 1411.

Post Classified Ads—National 4200.

Wanted—Houses 67

ALL CASH—Brick or frame, white or colored; no comm. Quick settlement. E. A. GARVEY, Dist. 4508. 1126 Vt. ave. nw.

Sale or Exchange 68

WE CAN MATCH YOUR PROPERTY D. C., MD., VA. State what you have and wish. Results since 1896. N. E. RYON CO. 1216 N.Y. ave. NA. 7907.

Sale Lots 69

CORNER, approximately 105-ft. front, Yale drive and Vassar rd., College Park, Alexandria; $850 this week only. EMerson 5294.

HILLCREST, Branch ave. & Denver st. se. 50x200; sew., water. Murray Co., NA. 7772

Suburban Lots 69A

WOODLAND PARK—Nr. Mt. Vernon; ½ to 2-acre lots; all wooded; deep water, fishing, boating; elec., tele.; hard rd.; nature lover's paradise; 25 min. city. Price $300 up; $25 down, $10 mo. Discount for cash. MR. GIBBS, ALex. 2616, to inspect.

Suburban for Sale 70

ARLINGTON'S BEST VALUE—Lovely 6-rm. brick; 2 baths, oil ht., recreation rm., deep wooded lot. Only $7,650, terms. RALPH CRAIN, 4399 Lee H'wy. CH. 3259.

HOME AND BUSINESS LOCATION ON concrete road now being widened, 12 miles from Washington in Fairfax County; large frame building with bath, electricity and fine drilled well; 1 acre covered with grass and large oak trees. Price, $2,500; $900 down, bal. $30 per month. See MASON HIRST, Annandale, Va., at the end of Columbia pike. Phone Alexandria 869-J-1. Closed Sundays.

LORTON, VA., 25 miles D. C.; 2-story house, 7 rooms, bath, all modern improvements; 1¾ acres ground; bargain. Owner, LIncoln 3075-J.

NEARBY VA. (Foreclosed)—Hollow-tile brick bungalow, 5 rms., bath, floored attic, hot-water heat, basement, built-in garage; ½ acre, shade trees, flowers and shrubbery; $5,300; $550 cash, $39.15 mo. until paid. J. A. BAKER & CO., 1112 N. Irving st., Clarendon, Va. CH. 0070.

NO DOWN PAYMENT—Nearby Va.; mod. 5-rm. det. home; or will build. TE. 4370.

4-ROOM BUNGALOW, modern, half acre ground; $4,750. G. R. J. NEWMAN, 3809 Lee Highway, Va.

FULLY DET. HOMES—$27.50 MO. FHA. New, modern. Fully equipped. All utilities, park and schools; bus service; 6 miles from Capitol. In PARKHURST, out Lee Hwy. to Robert E. Lee School, left to N. Lexington and 20th sts. Office, 5800 Lee Hwy., Arlington, Va. OXford 0780.

¼-ACRE—$100 DOWN—$25 MONTH. $2,800—4-room bungalow; a. m. i.; near bus. Owner, Phillips H. Clarke, GR. 4363.

$250 Down—3 Bedrooms
22-ft. living room, large screened porch. 1 block from buses, stores and schools.
JAMES M. DOYLE
5015 N. Washington Blvd. CHest. 1074.

BUILDER SAYS SELL—
Brick bungalow; automatic heat; near bus line, Silver Spring.
$5,990—Terms.
FRANKLIN REALTY. SHep. 5436.

SILVER SPRING
Near Catholic Church, schools and shopping center. A beautiful 3-bedroom brick home of distinction on a corner lot.
In addition to a spacious living room and sleeping quarters, there is a recreation room and garage. In our opinion, a REAL BARGAIN.
Easy Terms.
FRANKLIN REALTY CO. SHep. 5430.

Cottage City
(Just Off Bladensburg Road)
This house has been thoroughly renovated and will serve a large family long and well. Built of brick and asbestos shingle, it is very economical to maintain. There is a large front porch fully screened, spacious living and dining room, kitchen, with ample wall closets and pantry. There is also a complete bath and bedroom on the first floor and a den with built-in bookshelves. On the second floor are three bedrooms and a bath and many large closets. There is a full basement with laundry room and wash bench. A detached garage on the deep, well-landscaped lot completes this amazing bargain. You can buy it on terms at only $8,500. Call WIsconsin 6289, or EMerson 2610.

SALE BY OWNER
820 FOREST DRIVE,
HYATTSVILLE HILLS, MD.
5-room bungalow in perfect shape, ready for immediate occupancy. Financed already by the FHA and paid for Bargain at $4,950. Call J. L. Price, IVy 1272.

MODERN 7-ROOM HOME
9 ACRES OF GROUND
Several outbuildings, 2 orchards, vineyard, lovely grove of large shade trees; only 11 miles from White House; in choice section of Montgomery County, Md.; near Connecticut avenue extended.
Kensington Realty Co.
Kensington, Md. KEns. 132.

Estates for Sale 71

HISTORICAL Colonial house, 16 rooms, 57 acres, tenant house. Situated near Saratoga Battlefield. Price, terms and pictures on application. E. R. Patterson, Box 403, Glens Falls, N. Y.

Sale—Farms, Land 73

WATERFRONT FARM, 160 acres; newly remodeled 6-rm. house, 5 fireplaces; 45 miles D. C. over good road; $6,500; terms. GIBONS, Barr Building. NA. 3753.

$4,995 $495 down; 60 acres; splendid house, one of Va.'s richest farm sect. beyond Fairfax Court House, 20 mi. D. C. Huge oaks; large barn, 20 acres cultivated, 40 timber. HARLOW, Alex. 198-W-3.

Sale—Shores, Waterfront 74

BAY RIVALS OCEAN at Long Beach. White sand, no mud; safe bathing. High and low elevated lots to suit every taste. Mostly wooded. Fine cottages, well kept. Protective racial and price restrictions. Good roads, pure artesian water, electricity and many other features. Must be seen to be appreciated. Prices lower than depression years. 50x100 ft. lots $100 up. Drive 8 miles south of Prince Frederick on Solomon's Island road or phone Na. 1783 for folder and information.

COBB ISLAND—We have a few cottages available from $1,000 up. Lots $75 up. Finest fishing and boating. Cool at all times. See Andrew Norris, resident agent, at island. Drive out Routes 5 and 3 via Waldorf and La Plata.
THE MARYLAND REALTY
915 10th St. N.W. NAtional 8095.

Business Opportunities 77

BEAUTY SHOP OR EQUIPMENT — Very reas. Closed due to ill health. Oxford 0062.

BOARDING house special; Mt. Pleasant location; 14 rooms, 3 baths, garage; rent $100; innerspring mattresses throughout; best of furniture; good income; price, $1,500; terms. A bargain S. WINFIELD, 908 10th N.W. NAtl. 9654.

CAPITOL HILL—7 rms., 1½ baths, dbl. garage; partly furnished; suitable apts. or rooming house; $200. LIn. 3143.

RESTAURANT (beer), $450 weekly; long lease; owner ill; $3,500; terms. R. M. DE SHAZO, 1123 14th nw. NA. 5520.

13 ROOMS, fully furn.; rent, $70. Large parking space; $500 handles.
OWENS REALTY CO. MEt. 3683.

Dogs, Cats, Pets 79

SCOTTIE PUPPIES—8 wks. old; thoroughbred; reasonable. Ft. Belvoir, Ext. 3105.

SCOTTISH Terrier, A. K. C. registered; at stud in exchange for male puppy. Box 84, Washington Post.

Horses—Livestock 81

1 PR. MULES, 3 large mares, 5 large work horses. 110 M st. se. AT. 2791.

Sale Miscellaneous 83

DEALERS' ADS under this heading contain a firm name or a business address, or state the word "Dealer." Other ads are presumed to be from private individuals. Readers who find dealers masquerading in this column as private individuals are urged to report the matter to The Washington Post

ACCORDIONS—Before purchasing a piano accordion, it's to your advantage to see Droop's first. 1300 G St. N.W.

ANTIQUES—Rare pieces, china, glass, silver, books, stamps, prints. 618 8th nw.

ANTIQUES, objects of art, furniture, china, sterling silver; special sale prices. Murray Galleries, 1724 20th st. nw. DU. 1211.

DIAMONDS—Special lot of new wedding rings with 5 cut diamonds, $12.50. Oppenheimer's, 903 F st. nw.

FOR SALE—Good 2-Manual Hamilton organ. Box M-532, Washington Post.

Post Classified Ads—National 4200.

Sale Miscellaneous 83

INTERIOR gloss paint; high quality; all shades; $1.85 gal. Pyus Adams, 1119 9th st. nw.

OFFICE FURNITURE—Government surplus desks, $5 up. Tables, files, safes, chairs, etc., at equally low prices. H. Baum & Son, 616 E street northwest.

PIANO—Full keyboard Louis XV period style spinet; very slightly used; $169. New instrument guarantee. NAt. 4730. Very easy terms. Kitt's, 1330 G st. nw.

REFRIGERATORS—Various sizes, makes. Guar. As low $39.50. 1318 14th st. nw.

REFRIGERATOR—G. E.; 6 cu. ft.; perfect condition; $49.50; also service. Dist. Elec. Co., 4905 Wisc. ave. WO. 4902.

SPECIAL new toilet and tank, complete with white seat, $12.50. J. Brenner & Son, 2525 M st. nw. RE. 2042.

STUDIO COUCH—New, Simmons, bed-high, with back and arms. Green cover, slight imperfection. Only $45. Several other brand-new studio couches at bargain prices. George's, 8543 Georgia ave. SH. 5633.

VIOLINS—Fine collection of violins, reasonable. COl. 0354 between 4 and 7 p. m.

Coal, Fuel Oil, Wood 83A

ALL KINDS OF BUILDING MATERIAL.
ARLINGTON COAL & LUMBER CO.
PHONE JACKSON 1880.

Miscellaneous Wanted 84

ELECTRIC REFRIGERATORS — Highest prices paid. 1318 14th st. nw. DE. 3610.

GOLD OR PLATINUM JEWELRY AND SILVERWARE AND GOLD TEETH. ANY CONDITION. WE PAY CASH. A. KAHN, INC., 47 YEARS AT 935 F ST. N.W.

OLD GOLD, DIAMONDS, JEWELRY, WATCHES. HIGHEST CASH PRICES PAID. A. MARKEL, RM. 211, 918 F N.W.

REFRIGERATORS and other electric appliances. District Electric Co., WO. 4902.

SEWING MACHINES—We buy all types. Repairing. Parts. Vacuum Cleaners Repaired. 917 F nw. RE. 1900. Open till 9.

WANTED—A used wheelchair fitted with motor; used or info. where to buy motor. AD. 0904.

WE PAY CASH FOR DIAMONDS, ANTIQUES, JEWELRY, OLD GOLD, PAWN TICKETS. LAFAYETTE GIFT SHOP, 525 14TH ST. N.W.

Boats—Sale or Hire 86

14½ FT. BOAT—2-cylinder outboard engine; good condition; $55. AT. 0394. Call after 8 p. m.

Personal Loan Cos. 88

Operating Under Uniform Small Loan Laws

LOANS TO $300
BUDGET FINANCE COMPANY
6982 Wis. Ave., Bethesda. WI. 4373.

CASH LOANS, $30 TO $300.
LOAN SERVICE, INC.
2327 Rhode Island Ave. HObart 5028.

BORROW UP TO $300
If your car should fail at inspection, this is the easy way to finance repairs. You get the cash quickly and spread the expense over a period of several months.
SIGNATURE—AUTOMOBILE OR FURNITURE LOANS
Call, Write or Phone
MARYLAND PERSONAL BANKERS
7912 Georgia Avenue
Silver Spring, Md. Phone SH. 2852

WILL THE VACATION SUN SHINE FOR YOU?
You can plan a marvelous vacation and make your plans come true by borrowing all necessary money from us.
Loans to $300 on Your Signature Only
4 CONVENIENT LOCATIONS
Lincoln Loan Service, Inc.
7910 Georgia Ave. SH. 3781
Silver Spring, Maryland
Old Dominion Small Loan Corp.
106 N. Washington St., Alexandria 2124
Alexandria, Virginia
Takoma Industrial Bankers, Inc.
16 Carroll Ave. SH. 1525
Takoma Park, Maryland
Lincoln Loan Service, Inc.
7 State Circle Phone 3300
Annapolis, Maryland

DOWN PAYMENT MONEY
Nearly every day local home-loving citizens come here for cash to make a down payment on a house or to complete payments on a lot so they can build. Cash loans can be had quickly for other needs, too.
DOMESTIC
FINANCE CORPORATION
A SMALL LOAN CORPORATION
MT. RAINIER, MD. 3306 Rhode Island Ave. Ph. Michigan 4674
ROSSLYN, VA. Arlington Trust Bldg., 2nd Fl. CHestnut 0304
SILVER SPRING MD. 7892 Georgia Ave. Phone SHep. 5450
ALEXANDRIA, VA. 103 S. Wash. St. Phone Alex. 1717
"FIRST IN FRIENDLINESS"

Automobile Loans 88A

Get $10 to $500 on any 1933-1939 car. STATE FINANCE CO.
10th and H Sts. N.E. REp. 0246.

Sale—Automobiles 98

CADILLAC—1937 Convertible Coupe, Model 60; Colonial cream finish, English Burbank top; red leather upholstery; excellent tires; radio, heater, fog light. This clean car had unusual care. $875. C. C. C. guaranty. Open evenings and closed Sundays.
CAPITOL CADILLAC CO.
1222 22d St. N.W. NAtional 3300.

CHEVROLET $325
1936 2-Door Town Sedan in nice condition when we accepted it in trade; however, it has been thoroughly checked and reconditioned by our expert Chevrolet mechanics; clean, safe; no squeaks, no rattles; liberal terms.
Lustine-Nicholson Motor Co.
Hyattsville, Md. (Balto. Blvd.) GR. 2200.

CHEVROLET $9 DOWN
1934—2-Door Trunk Sedan; good black finish; interior cleaner and in better condition than average—excellent tires. Motor reconditioned to give you dependable, economical transportation. Only $9.00 down and $16.89 monthly.
FRANK SMALL, JR.
SOUTHEAST USED CAR LOT
2002 Nichols Ave. S.E. Lincoln 2077.

FOR SALE—1939 Chevrolet merchandise credit of $150 at attractive discount. Call Mr. Anderson, Dist. 5633.

CHEVROLET—1937 Master De Luxe 4-Door Trunk Sedan. Priced low to sell at once. McKEE SERVICE CENTER.
22d and N Sts. NW. 6858 Wisc. Ave.

CHEVROLET—1936 De Luxe Town Sedan. Radio and heater; black finish; mohair upholstery; knee action; will sacrifice for $387. Lee D. Butler, Inc., 1121 21st st. nw. DI. 1218.

CHRYSLER—1937 Royal "6" 4-Door Touring Sedan. All the pep and power of a thoroughbred; drive this car and learn about performance; beautiful finish; fine motor; immaculate; a real value; make us an offer, must sell.
L. P. STEUART, INC.
1325 14th St. N.W. DE. 4803.

DODGE—1937 De Luxe 4-Door Touring sedan. Smart green finish; in the pink of condition; save on upkeep; get Dodge economy; we will sacrifice this fine car; make us an offer.
L. P. STEUART, INC.
1325 14th St. N.W. DE. 4803.

DODGE—1935 Touring Sedan, $8.50 week. Coast-In, Inc., 4th and Fla. ave. ne.

Post Classified Ads—National 4200.

Sale—Automobiles 98

DODGES $445
1937 4-Door Touring Sedans. Choice of two, beautiful autumn brown and smart tropical green; save on upkeep as well as purchase price. Your choice for only $445.
TOM'S AUTO SERVICE.
637 N St. NW. MI. 2400.

FORD—1934 De Luxe Coupe, rumble seat. Carefully driven; good tires, etc.; sacrificed, $125. CO. 2075 (Dealer).

FORD $635
1938 De Luxe Convertible Coupe—Radio, smart, gray finish, immaculate interior, fine tires and a motor that fairly hums to the tune of perfection; former owner certainly knew how to care for and handle a car. It's absolutely perfect. Liberal trade; easy terms.
STEUART MOTOR CO.
6th and New York Ave., N.W. NA. 3000.

FORD—1937 Tudor Sedan. One of the cleanest cars in our entire stock of fine used cars. Clean interior, good tires and a truly perfect motor. We've priced this one to sell at once for only $439. Liberal trade and terms.
PARKWAY.
4030 Wisconsin Ave. N.W. WO. 9670.

FORD $575
1936 De Luxe Tudor Sedans (two for your selection). Attractive green finish or a smart black job. These cars are absolutely perfect; simply cannot distinguish them from new. Buy now and save many dollars. Used car prices expected to advance. Liberal trade.
STEUART MOTOR CO.
6th and New York Ave. N.W. NA. 3000.

FORD $360
1936 De Luxe Touring Tudor Sedan. Ask to see Used Car No. 294. A perfect car for either business or pleasure. Spotlessly clean interior, excellent maroon finish, good tires, and an A-1 motor. See and drive this car today. Special at only $360. Liberal trade and terms.
NORTHEAST MOTOR CO.
(OPP. SEARS-ROEBUCK)
920 Bladensburg Rd. N.E. AT. 0200.

FORD $25 Down
1937 Tudor Sedan. Beautiful jet black finish, immaculate interior, excellent tires and a splendid motor. This car has been used very little, shows finest possible care. One owner. Just traded. Only $25 down, balance $21.15 monthly.
BILLHIMER & PALMER
5200 Block R. I. Ave., Hyattsville, Md.
(Opp. R. R. Depot. Open Eves. and Sun.)

HUDSON—1936 Touring Sedan, $385.
ADDISON CHEVROLET.
1437 Irving St. N.W. AD. 5411.

OLDSMOBILE—1937 "8" 4-Door Trunk Sedan. The finish is original black; fine motor, good tires and immaculate interior; we will sacrifice this car for quick sale; make us an offer.
L. P. STEUART, INC.
1325 14th St. N.W. DE. 4803.

OLDSMOBILE $395
1936 Business Coupe. Excellent black finish; immaculate interior, fine tires and a splendid motor; ideal second car for the busy business or professional man. Easy to handle and park; small but impressive; liberal terms.
Lustine-Nicholson Motor Co.
Hyattsville, Md. (Balto. Blvd.) GR. 2200

OLDSMOBILE "8"
1938 4-Door Trunk Sedan. Radio and heater, lovely black finish, immaculate broadcloth interior, white sidewall tires and a motor that fairly hums to the tune of perfection; a one-owner car that has had the finest possible care. Liberal trade, convenient terms. See Mr. Pfeifle.
FRANK SMALL, JR.
SOUTHEAST USED CAR LOT
1553 Pa. Ave. S.E. Lincoln 2077.

OLDSMOBILE—1938 "6" Trunk Sed. $745.
COMMUNITY MOTORS, INC.
6621 Wisconsin Ave. WI. 5300.

PACKARD "120"
1935 4-Door Trunk Sedan, 6-wheel equipment, beautiful original black finish; immaculate interior, excellent tires and a splendid motor. The car of your dreams priced to please you.
Lustine-Nicholson Motor Co.
Hyattsville, Md. (Balto. Blvd.) GR. 2200

PACKARD $695
1937 "120" 4-Door Trunk Sedan. Radio and heater; excellent black finish; white sidewall tires (like new); immaculate interior; smooth, powerful motor; carries 30-day guarantee; liberal trade; convenient terms.
Hyattsville Auto Co.
Hyattsville, Md. (Balto. Blvd.) GR. 4020.

PACKARD $895
1937 Super 8 Trunk Sedan. A luxury car that cost over $3,000 new; the buyer who wants quality will buy this car now; priced at only $895.
Norris, Inc. (Stude. Dealers)
Wis. Ave. and Albemarle St. EM. 7286.

PLYMOUTH—1936 Touring Sedan, $5 wk. Coast-In, Inc., 4th and Fla. ave. ne.

PLYMOUTH—1937 2-Door Touring Sedan. Beautiful jet black finish; popular model in fine condition; drive it, then judge value; make us an offer, we must sell at once.
L. P. STEUART, INC.
1325 14th St. N.W. DE. 4803.

PLYMOUTHS $125 EACH
1936 4-Door Sedans (2) used as taxicabs, but worth at least $50 more. Priced for immediate sale. No trade at this ridiculously low price. A steal for a mechanic.
FASANKO MOTOR SALES,
College Park, Md. (Balto. Blvd.) GR. 3200.

PLYMOUTH—1935 Coach. Excellent condition throughout; only $279. Handley Motor Co., 3730 Georgia ave. nw.

PLYMOUTH $395
1936 4-Door Trunk Sedan. Original blue finish in beautiful condition; immaculate interior; fine tires and a splendid motor; completely reconditioned to give you lasting satisfaction; liberal trade; terms.
Lustine-Nicholson Motor Co.
Hyattsville, Md. (Balto. Blvd.) GR. 2200.

PLYMOUTH—1938 Conv. Coupe, $7.50 wk. Coast-In, Inc., 4th and Fla. ave. ne.

PONTIAC—1937 "6" Coupe. One of the finest values on market; ideal for saving couple; beautiful green; fine motor; see it and save; make us an offer.
L. P. STEUART, INC.
1325 14th St. N.W. DE. 4803.

STUDEBAKER
1939 4-Door Trunk Sedan. Overdrive, radio and heater. Attractive blue finish. Practically a new car. Priced $300 below new-car price.
FASANKO MOTOR SALES,
College Park, Md. (Balto. Blvd.) GR. 3200.

TERRAPLANE—1935 2-Dr. Trunk Sedan, $4.50 wk. Coast-In, Inc., 4th and Fla. ne.

EVERYTHING POINTS TO PONTIAC.
ARCADE-PONTIAC CO.
1419 Irving St. N.W. ADams 0675.

DEPENDABLE USED CARS.
BARRY-PATE.
1130 Conn. Ave. DI. 4200.

Used Car Bargains at Horner's Corner.
STANLEY H. HORNER, Inc.
6th and Florida Ave. N.E. AT. 8264.

STOHLMAN'S AUTO-GRAPH
VALUE PRICE CONDITION

Year	Make & Model	Was	NOW
'37	Olds. 4-Door Tour. Sedan	$589	$559
'37	Pontiac 2-Door Trunk Sedan	$539	$519
'37	Plymouth D.L. Bus. Coupe	$499	$469
'36	Olds. 2-Door Tour. Sedan	$479	$449
'36	Plymouth Sport Coupe	$419	$389
'36	Plymouth D. L. Coach	$399	$359
'36	Buick 4-Door Sport Sedan	$619	$589
'35	Dodge 4-Door Trunk Sedan	$349	$329
'35	Pontiac 2-Dr. Trunk Sedan	$379	$339

Liberal Trade and Terms

STOHLMAN

SPENCE EASLEY — BY JACK PATTON

YOU LOOK AS PALE AS A GHOST.
WHY NOT? I JUST FAINTED
BE GENTLE
TURNED PALE, TOO
YOUR DADDY GAVE ME A THOUSAND DOLLARS
CATCH ME, IT'S MY TIME TO FAINT!
NEVER WORRY
HE HAS A ROLL OF BILLS THAT WOULD CHOKE TWO HIPPOPOTAMUSES
WE WILL INSIST ON THEM LIVING WITH US
LIKE LIFE
AREN'T LEAVING, ARE YOU?
YES, WE'RE MOVING TO THE APARTMENT NEXT DOOR. SPENCE MIGHT GET TO ME FOR MY ROLL

WINNIE WINKLE — Surprise! — BY BRANNER

OH, BILL, WOULD YOU RUN THRU MY ROUTINES WITH ME BEFORE WE GO TO THE CLUB?
SURE THING! COME ON, HONEY!
TONIGHT IS OUR OPENING AND I'M SO EXCITED AND HAPPY AND-ER-SO SC-SCARED!
DON'T BE SCARED, SWEET! YOU'RE PERFECT!
I'LL GO BACK TO MY DRESSING ROOM BEFORE STARTING MY LAST REHEARSAL WITH MR. NIXON!
SEE YOU LATER, HONEY!
OH-ER-THIS IS MY DRESSING ROOM MISS-THERE MUST BE SOME MISTAKE!
IF THERE'S A MISTAKE, BABE, IT ISN'T MINE!

MR. AND MRS. — Joys of a Summer Night — BY ARTHUR FOLWELL AND ELLISON HOOVER

CONFOUND THAT BUZZING BUG!
YES, ISNT HE MADDENING!
GET OUT!
HE CANT GET OUT UNLESS YOU RAISE A SCREEN
GUESS HE'S GONE. DONT SEE HIM
NO, I HEAR HIM BUZZING BACK AGAIN
AND HE'S BROUGHT TWO FRIENDS. TALK ABOUT MODERN IMPROVEMENTS! WITH THE OLD GAS LAMPS THERE WAS A CHANCE A BUG WOULD CREMATE HIMSELF!

NAPOLEON AND UNCLE ELBY — BY CLIFFORD McBRIDE

JOE PALOOKA — Where From? — BY HAM FISHER

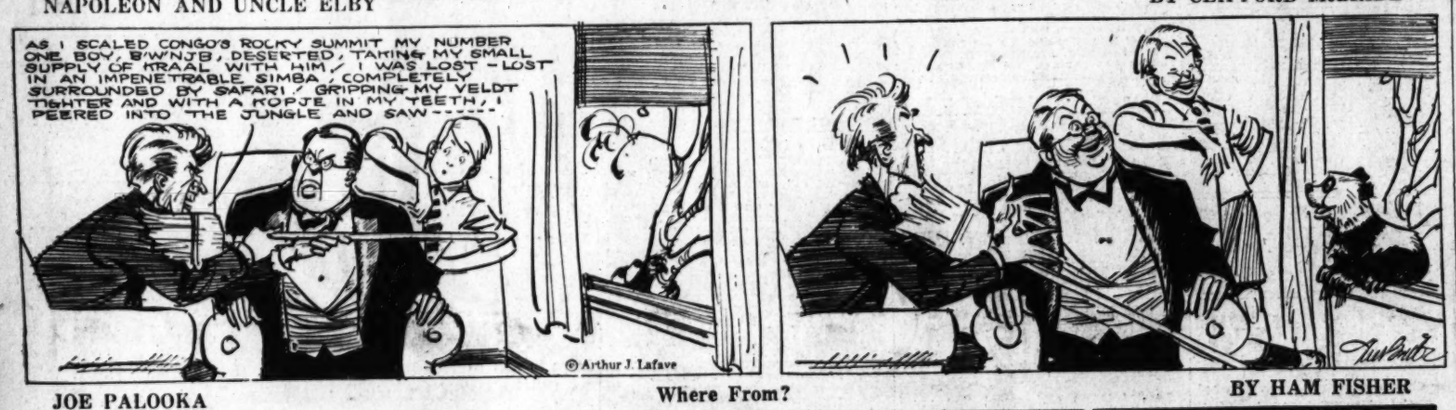
AS I SCALED CONGO'S ROCKY SUMMIT MY NUMBER ONE BOY, B'WNJB, DESERTED, TAKING MY SMALL SUPPLY OF KRAAL WITH HIM. / I WAS LOST - LOST IN AN IMPENETRABLE SIMBA, COMPLETELY SURROUNDED BY SAARI. / GRIPPING MY VELDT TIGHTER AND WITH A KOPJE IN MY TEETH, I PEERED INTO THE JUNGLE AND SAW------
© Arthur J. Lafave

BENNY — He's the Whole Show — BY J. CARVER PUSEY

HOW LONG HAVE HIM AN' YOU BEEN IN THESE HERE PARTS?
UH--ONE--TWO--T'REE--UH--HOW SAY--OHH WEEK--YES-WEEK.
7-10
WHERE DID TOTI COME FROM?
TOTI--GREY CLOUD-BROTHER--TOTI--BEARCLAN--LOOK.
UH--OH--SURE--TATOO--BUT WHERE DID YOU FIND TOTI?
HIM-FIND-ME, WE--BOTH-PAPOOSE. TOTI-COME-TEPEE GRANFADDER-TELL-ME. ALL-TIME-US-TOGEDDER
I GOTTA RUN ALONG--WILL YOUSE BE ON THE TRAIL T'MORRA?
SURE--YES.
NEW SUMMER THEATRE — BENNY — PRODUCER OWNER MGR.
7-10-39
NEW SUMMER THEATRE — BENNY- — PRODUCER OWNER MGR.
BENNY, THE SHOW IS ABOUT TO GO ON!
PEANUTS POP-CORN CHEWING-GUM

PRIVATE LIVES — By Edwin Cox

U.S. EMBASSY IN TOKYO EMPLOYS 17 ATTACHES AND SECRETARIES, BUT VETERAN AMBASSADOR JOSEPH GREW INSISTS ON TYPING OUT HIS OWN REPORTS, WHICH HE DOES BY THE TWO-FINGER METHOD.
INSPIRATION COMES BEST TO THE FRAGILE LITTLE POETESS EDNA ST. VINCENT MILLAY WHEN SHE DIGS WITH PICK AND SHOVEL IN HER GARDEN!
INSIDERS TELL US THAT THE NEW DEAL'S NO. 1 BRAIN TRUSTER TOMMY CORCORAN REPLENISHES HIS IDEAS DURING ALL-NIGHT CONFERENCES BY STRETCHING OUT ON THE FLOOR AND DOING THE BICYCLE EXERCISE.
7-10

Contract Bridge

By Florence Osborn.

Several years ago there were a few bids that were recognized and called "forcing" bids, indicating that either one partner or both had to make some sort of response. These situations were reserved for giant hands and whenever a forcing bid was made, the side making it whooped with joy while the adversaries sighed with despair and abandoned the hand.

Today the forcing situations have multiplied, and though many of them still may not be labeled "command" the effect is just the same. Not all of them compel the partnership to continue to game. Not all announce even possession of the majority of strength, but all are demands to give partner another chance or at least honor his bid.

Some examples of demand bids will be discussed today. The first concerns a situation in which it is imperative to bid—that of taking preference—yet many players fail their partners by refusing to select the proper trump suit.

Here are the cards, with North-South vulnerable and North dealer:

North
♠ A K J 7 5
♡ A Q 6 4
◇ K 8 2
♣ K
South
♠ 9
♡ K 9 8 4
◇ 9 3
♣ A Q 10 7 6 2

The bidding:

North	East	South	West
1 ♠	Pass	2 ♣	Pass
2 ♡	Dbl.	Pass	3 ◇
3 ♠	Pass	Pass	Pass

"North insists that South should have redoubled the two hearts, or later taken it to four hearts," says Dr. J. L. C. "South states that the two-club bid and pass of the two-heart double was sufficient evidence that he liked hearts and was well pleased with a two-heart game contract and probable overtricks. Since West bid three diamonds, North should either have bid three hearts or passed to allow South to take further action as to the choice of suits. Five spades were made, six hearts can be made with any opening."

We agree with North that South definitely should not have passed three spades, holding a singleton spade and four hearts. He should have carried the hand back to four hearts even though he was increasing the contract.

He could have redoubled, but we would not criticize him for not doing so, as his pass showed his satisfaction with the two-heart bid.

There is something to be said for South's contention that North should have passed West's three-diamond call to leave the decision up to him. However, that does not absolve him of blame for passing three spades.

The Post Radio Highlights

"Is there a man-eating shark?" is one of the discussions on the Order of Adventureres, a network program making its first local release with Admiral Byrd, Roy Chapman Andrews, Commander Reisenberg, Lowell Thomas, William Young and Col. Theodore Roosevelt as the adventurers—WMAL, 7 p. m.

Mark Warnow's Blue Velvet Orchestra begins a new series with "swing fugues"—WJSV, 7 p. m.

"Mollie on the Shore," by Percy Grainger, and ballet music from Delibes "Coppelia" are played by Alfred Wallenstein's orchestra on Margaret Speaks' concert—WRC, 7:30 p. m.

British Broadcasting Corporation basso Stuart Robertson, brother of cinema's Anna Neagle; Glen Miller's orchestra, and Col. Lemuel Q. Stoopnagle unlock The Magic Key—WMAL, 7:30 p. m.

Charles Laughton stars in an unannounced play as the finale of Cecil B. DeMille's Radio Theater—WJSV, 8 p. m.

Doctor I. Q., novel quiz program, begins a new hour—WRC, 8 p. m.

How to play the piano by ear—WOL, 8:15 p. m.

Minority Leader of the House, Representative Joseph W. Martin, jr., discusses current legislative problems and what is holding up adjournment on The Hill—WMAL, 8:30 p. m.

Music from the forthcoming "Wizard of Oz" is introduced by Guy Lombardo and his Royal Canadians—WJSV, 9 p. m.

Monday, July 10 — Washington — Eastern Standard Time

	WMAL 476M—630KC	WRC 316M-950KC	WOL 229M-1,230KC	WJSV 206M-1,460KC	
6:00	.....	Gordon Hit'mark.	Art Brown.....	Arthur Godfrey	6:00
6:15	.....	" "	" "	" "	6:15
6:30	Today's Prelude	" "	" "	" "	6:30
6:45	" "	" "	" "	" "	6:45
7:00	" "	" "	" "	" "	7:00
7:15	" "	" "	" "	" "	7:15
7:30	STATION PDS	" "	News	" "	7:30
7:45	PRESENTS	" "	Art Brown	" "	7:45
8:00	" "	News	" "	News	8:00
8:15	" "	Gordon Hit'mark.	" "	Arthur Godfrey	8:15
8:30	Earl Godwin...	" "	News	Magic Carpet..	8:30
8:45	Breakfast Club.	Life Beautiful...	Art Brown	Bach. Children	8:45
9:00	Thunder	Man I Married...	" "	Kitty Kelly ...	9:00
9:15	Josh Higgins...	John's Other Wife	" "	Myrt & Marge	9:15
9:30	Jack Berch....	Just Plain Bill...	Melody Strings .	Hilltop House.	9:30
9:45	Miller's Orch....	Woman in White.	News	Stepmother ...	9:45
10:00	Mary Marlin....	David Harum....	Morning Concert.	In Hollywood..	10:00
10:15	Vic and Sade...	Lorenzo Jones...	Dick Harding....	Baines	10:15
10:30	Fran Allison ...	Widow Brown...	Keep Fit	Big Sister.....	10:30
10:45	Jack Foy	Road of Life....	Garden Club....	Aunt Jenny...	10:45
11:00	Dorothy Dreslin	Romanelli Orch..	Meet Miss Julie.	Joyce Jordan..	11:00
11:15	The Kidoodlers.	The O'Neills.....	Musical Potpourri	Nancy James..	11:15
11:30	National	Mary Mason....	The Joyce	Helen Trent ..	11:30
11:45	Farm and	" "	Trio	Our Gal Sunday	11:45
	AFTERNOON PROGRAMS				
12:00	Home Hour	News	Luncheon Music.	Goldbergs	12:00
12:15	" "	Devotions	News	Life, Beautiful.	12:15
12:30	Peables	Tex Walker.....	Walkathon	Road of Life..	12:30
12:45	Encores	Words and Music	Famous Ballads.	T. Day Is Ours	12:45
1:00	Adventure in	Betty & Bob....	Nagel's Orch....	Reporter	1:00
1:15	Reading	Grimm's Daughter	Tony Wakeman..	Dr. Susan	1:15
1:30	Manhattan	Valiant Lady....	" "	Your Family....	1:30
1:45	Melodies	Church Hymns...	" "	Girl Marries...	1:45
2:00	Marine Band...	Mary Marlin.....	Tony Wakeman..	C. Alice Blair.	2:00
2:15	" "	Ma Perkins.....	" "	News, Music...	2:15
2:30	" "	Young's Family..	" "	Elinor	2:30
2:45	Between B'kends	Guiding Light...	" "	Lee	2:45
3:00	Club Matinee ..	Backstage Wife..	News	Ruth Carhart..	3:00
3:15	" " ..	Stella Dallas....	Tony Wakeman..	Not So	3:15
3:30	" " ..	Vic and Sade...	" " ..	Long Ago	3:30
3:45	" " ..	Midstream	" " ..	Rhythmaires ..	3:45
4:00	Glenn Miller's	The O'Neills.....	" " ..	Explor. Music.	4:00
4:15	Orchestra	Song Sweets....	" " ..	Four Clubmen.	4:15
4:30	Auth'y's Affairs	Musings	" " ..	Barry Wood...	4:30
4:45	Rollini's Orch...	"	" " ..	Science Adven..	4:45
5:00	Jimmy Allen....	Science in News.	Walkathon	World Dances.	5:00
5:15	News	Paradise Isle....	Music of Today..	Four Clubmen.	5:15
5:30	Twilight Tunes.	News; Music....	Cocktail Capers..	News, Time Out	5:30
5:45	Lowell Thomas.	The Plainsman..	Johnson Family.	Arch McDonald	5:45
	EVENING PROGRAMS				
6:00	Orphans of	Fred Waring....	Sports Resume..	Amos & Andy.	6:00
6:15	Divorce	Rep. Lyle Boren	Walter Compton.	Michael Loring.	6:15
6:30	Sports Review..	Streamliner	Lone Ranger	Blondie; Penny	6:30
6:45	Science on Mar..	" "	" "	Singleton	6:45
7:00	The Order of	Al Pearce and	Fulton Lewis, jr..	Mark Warnow's	7:00
7:15	Adventurers	His Gang	Buck Rogers ...	Blue Velv. Or.	7:15
7:30	The	Margaret Speaks	Tucker's Orch...	Modern	7:30
7:45	Magic	" "	Easy Bill	Minstrels	7:45
8:00	Key	Doctor I. Q.....	Piano Lessons...	Radio	8:00
8:15	Hour	" "	E. C. Hill.....	Theater:	8:15
8:30	Natl. Radio	Allen Roth	St. Mary's	Cecil B.	8:30
8:45	Forum	Presents	Novena	De Mille	8:45
9:00	True or	Contented	News	Guy Lombardo	9:00
9:15	False	Program	Detect. O'Malley.	Orchestra	9:15
9:30	District News ..	Sensations	Women's Progress	Grant Park	9:30
9:45	Rep. Rob. Jones	and Swing	Pageant of	Concert	9:45
10:00	B. Winton's	News	Melody	News, E. C. Hill	10:00
10:15	Orchestra	Starlight Roof ..	Fio Rito's Orch...	Int'lude, Scores	10:15
10:30	Bankhage Talk'g	Horace Heidt's	News	Del Courtney's	10:30
10:45	Miller's Orch...	Orchestra	Concert Gems....	Orchestra	10:45
11:00	Lucas' Orch....	Sports Resume..	Wayne King's	Happy Felton's	11:00
11:15	Music	The	Orchestra	Orchestra	11:15
11:30	You	Musical	Jack Teagarden's	Ted Weems'	11:30
11:45	Desire	Caravan	Orchestra	Orchestra	11:45
12:00	Night Watchman	Sign Off	Lonely Hour	Weather F'cast	12:00
12:15	" "	" "	" "	Sign Off	12:15
12:30	" "	.....	" "	.....	12:30
12:45	" "	.....	" "	.....	12:45
1:00	Sign Off	.....	Dance Music	.....	1:00

The Federal Diary

By The Diarist

Emergency employes in the General Accounting Office have pocketed raises for the new fiscal year. The increases in salary go to 992 of them, with individual ups of from $60 to $600 per.

Salaries for their new appointments for the coming 12 months were increased to the minimum qualifications of the CAF grade under civil service, according to the type of work they were doing.

If the conversation lags, here are a few "did-you-know-that's," courtesy of Department of the Interior:

The towers at Boulder Dam are 40 feet higher than the dam itself . . . Abraham Lincoln signed the first original homestead law in 1862 . . . If you keep your cat or your dog in a crate or on a leash, he can tour the national parks . . . There are 337,000 Indians in the United States today, but only half of them are full-blooded squaws and braves . . . They speak 55 distinct languages, plus over 200 dialects.

Only 3 out of every 100 adults in the United States have ever gone to college . . . but in 1938 there were 2,775,546 college graduates . . . There are 337,000 more people in Hawaii than there are in Alaska . . . and there are 1,403,000 more people in Puerto Rico than there are in Hawaii.

Mr. President: Did you know that the lawn in back of the White House needs cutting? Think how it'll look in all those snapshots the folks are taking through the fence.

Mr. Hopkins: The eagles on the elevator doors at Commerce look like decorations off a bank. Does this ever influence appropriations?

Mr. Ickes: Is it fair to make the rubber mats in the lobby at Interior resemble Indian rugs? Or are you trying to start a new industry for the redskins?

Mr. Hoover: Now that you have "School in Session" signs for your F. B. I. proteges, are you going to keep pedestrians out of the corridors during recess?

Carl H. Boehringer, assistant trade commissioner for the Bureau of Foreign Commerce in Tokyo, says that the old H. C. L. (high cost of living) has been getting more and more uppity in the past two years in Japan. The raise hits, among a lot of other things, 'cosmetics for the ladies and cigarettes for the men. And effective May 1, "foreigners" in the land of the soaring sun have to carry identification cards.

District of Columbia local unions of the N. F. F. E. have been busy electing delegates and alternates to the organization's biennial national convention at San Francisco on September 4.

Up to this minute they stand as follows:

Local Union No. 2: Delegates, Ulrey J. Biller, John Deeds, Dr. Howard A. Edson, Mrs. Marie T. Gardner, Alfred B. Hastings, Joseph I. Menehan, Jesse A. Moss, Henry G. Nolda.

Local Union No. 71: Delegate, Edward L. Scott; alternate, Marie L. Johnson.

Local Union No. 105, Women's Union of the Bureau of Engraving and Printing: Delegates, Margaret E. Garry, Olive G. Greer, Nora B. James, Gertrude McNally, Minnie D. Stevens; alternates; Mignon Miller, Nicie B. Perrell, Mary Willard.

Local Union No. 260, Bureau of Standards: Delegate, Dr. J. Franklin Meyer; alternate, Miss S. A. Jones.

Local Union No. 262, Treasury Department: Delegates, J. O. Burnham, Clair F. Parker, W. E. Perry, Virginia F. Schaefer; alternates, E. H. Hayes, Mrs. Ola G. King, Mabel N. Matthias, Katharine Tucker.

Local Union No. 826, Library of Congress: Delegate, Alexander B. Toth; alternate, Irvin E. Boniface.

If you're going to Yellowstone National Park this year to look at its roaming wildlife, you won't be disappointed. More menagerie than you ever saw under a tent will be waiting for you, according to Superintendent Edmund B. Rogers.

Last year there were only 200 bighorns in the park, but this year there are 250. As for the bison . . . 800 last year and 850 this year.

The population rate in antelopes, however, is somewhat on the decline, and the same thing goes for the deer, the elk and the moose.

Noby knows about the bears. They haven't moved down out of the woods yet. Last year's count put them at 450 blacks and 270 grizzlies. Being the main part of the show, they're waiting until the last minute to make their bows.

3 D. C. Pastors to Talk At Goodwill Chapel

Three Washington clergymen will address services of the Goodwill Chapel this week, daily from Monday through Friday at 8:15 a. m. in the auditorium of the Goodwill Industries, 1218 New Hampshire avenue. The services are open to the public.

The Rev. I. W. Ketcham, formerly of Peck Memorial Chapel, will speak at tomorrow morning's service; the Rev. H. E. Cromer, of Emory Methodist Church, Wednesday, and the Rev. J. B. Faucett, of East Washington Heights Baptist Church, on Thursday.

Cotton Acreage Estimated Lower

The crop reporting board yesterday estimated United States' cotton in cultivation on July 1 to be 24,943,000 acres, or three-tenths of 1 per cent less than the 25,018,000 acres on July 1 a year ago.

An acreage of 24,424,000 is indicated for harvest if the 10-year average (1929-1938) percentage of abandonment is applied to the estimated acreage in cultivation, the board said. This yield will be slightly more than 24,248,000 acres harvested last year, the smallest cotton acreage harvested since 1899.

A Ton of Food Per Person

New York, July 9.—During the past year Americans consumed more than 260,000,000,000 pounds of food, or a ton for each man, woman and child in the country, it is estimated by Clarence Francis, president, General Foods Corporation.

NUTS AND JOLTS

ANY RADIO REPAIRED!
REGARDLESS OF CONDITION
FREE Pickup & Delivery
S & S Radio Service Co.
1420 Wisconsin Ave. N.W.
75c Parts Reasonable If Needed
Michigan 4333

PULITZER PRIZE NOVEL

THE YEARLING

By Marjorie Kinnan Rawlings

CHAPTER XXXIV

AUGUST WAS MERCILESS in its heat, but it was, mercifully, leisurely. There was little work to be done and no great hurry about the doing of that little. There had been rains and the corn had come to maturity. It was drying on the stalks and could soon be broken for curing. Penny estimated that he would have a good yield, perhaps as much as ten bushels to the acre. The sweet potato vines grew lushly. The Kaffir corn for the chickens was ripening, its long heads like sorghum. The sunflowers along the fence, also for the chickens, had heads as big as plates. The cow-peas were abundant. They made the staple food, with the meat of some game, almost every day. There would be a fine stand of cow-pea hay for use through the winter months. The field of pindars was not doing so well, but because of the killing by

old Slewfoot of Betsy the brood sow, there were not many shoats to fatten. The Baxter hogs had come mysteriously home, and with them a young brood sow. Its mark had been changed from the Forrester mark to the Baxter. Penny accepted it as the peace offering for which it was intended.

The red ribbon cane had made a fair stand. The Baxters looked forward to autumn and the frosts, when sweet potatoes would be dug, hogs butchered, corn ground into meal, and the cane would be ground and the juice boiled into syrup, and plenty would replace the meagerness. There was enough to eat, even now in the leanest season, but there was no variety, no richness, no comfortable feeling of ample reserve stores. They lived from day to day, with meal and flour and fat meat short, dependent on Penny's chance shots at deer and turkey and squirrel. He trapped a fat possum in the yard one night and dug a mess of the new sweet potatoes to roast with it, for a special treat. It was an extravagance, for the potatoes were small and immature.

The sun laid a heavy hand on the scrub and on the clearing. Ma Baxter's bulk suffered with the heat. Penny and Jody, lean and clean limbed, felt the temperature only in an increasing reluctance to move rapidly, or often. They did the chores together in the morning, milked the cow, fed the horse, chopped wood for cooking, brought water from the sink-hole, and then were through until the evening. Ma Baxter cooked hot dinner at noon, then banked the fire on the hearth with ashes; and supper was cold, consisting of the noon surplus.

JODY WAS CONSCIOUS always of Fodder-wing's absence. Living, Fodder-wing had been with him, in the back of his mind, a friendly presence to which he might turn in his thoughts, if not in reality. But Flag grew miraculously, day by day, and that was comfort enough. Jody thought that its spots were beginning to fade, a sign of maturity, but Penny could see little change. It was unquestionably growing in intelligence. Penny said that the bears had the largest brains of any of the scrub animals, and the brain of the deer came next.

Ma Baxter said, "This un's too dad-ratted smart," and Penny said, "Wy, Ma, shame on you for cussin'," and winked at Jody.

Flag learned to lift the shoestring latch on the door and come in the house at any hour of the day or night, when he was not shut up. He butted a feather pillow from Jody's bed and tossed it all over the house until it burst, so that feathers drifted for days in every nook and cranny, and appeared from nowhere in a dish of biscuit pudding. He began to romp with the dogs. Old Julia was too dignified to do much more than wag her tail slowly when he pawed at her, but Rip growled and circled and pretended to pounce, and Flag kicked up his heels and flicked his merry tail and shook his head and finally, with impudence, leaped the slat fence and raced alone down the roadway. He liked best to play with Jody. They tussled and held furious butting matches and raced side by side, until Ma Baxter protested that Jody was growing as lean as a black snake.

In a late afternoon toward the end of August, Jody went with the fawn to the sink-hole for fresh water for supper. The road was bright with flowers. The sumac was in bloom, and the colic root sent up tall stalks of white or orange orchid-like flowers. The French mulberries were beginning to ripen on slim stems. They were lavender in color, close-clustered, like snails' eggs along lily stalks. Butterflies sat on the first purple buds of the fragrant deer-tongue, opening and closing their wings slowly, as though waiting for the buds to open and the nectar to be revealed. The covey call of quail sounded again from the pea-field, clear and sweet and communal. Sunset was coming a little earlier, and at the corner of the fence-row, where the old Spanish trail turned north and passed the sink-hole, the saffron light reached under the low-hanging live oaks and made of the gray pendulous Spanish moss a luminous curtain.

Jody stopped short with his hand on the fawn's head. A horseman with a helmet was riding through the moss. Jody took a step forward, and horse and rider vanished, as though their substance were no thicker than the moss. He stepped back and they appeared again. He drew a long breath. Here, certainly, was Fodder-wing's Spaniard. He was not sure whether he was frightened or no. He was tempted to run back home, telling himself that he had truly seen a spirit. But his father's stuff was in him, and he forced himself to walk forward slowly to the spot in which the apparition had appeared. In a moment the truth was plain. A conjunction of moss and limbs had created the illusion. He could identify the horse, the rider and the helmet. His heart thumped with relief, yet he was disappointed. It would be better not to have known; to have gone away, believing.

HE CONTINUED ON to the sink-hole. The sweet bay was still in bloom, filling the sink-hole with its fragrance. He longed for Fodder-wing. Now he should never know whether the mossy horseman in the sunset was a Spaniard, or whether Fodder-wing had seen yet another, at once more mystic and more true. He set down his buckets and went down the narrow trail that Penny had cut between banks to the floor of the sink-hole, long before he was born.

He forgot his errand and lay down under the lacy shadow of a dogwood tree at the foot of the slope. The fawn nosed about, then lay down beside him. He could see from this spot the whole deep-sunk bowl at once. The rim above caught the glow of the sunset, as though a ring of fires burned invisibly around it. Squirrels, quieted a moment by his coming, began to bark and chatter and swing across the tree-tops, frenzied with the last hour of day, as they were always frenzied with the first. The palm fronds made a loud rattling where they dashed through, but the live oaks gave almost no record of their passing. In the thick sweet gums and hickories they were almost inaudible, always unseen, until they raced up and down the tree trunks or slipped to the edge of a limb to swing into another tree. Birds made sweet sharp sounds in the branches. Far away, a red-bird sang richly, coming closer and closer, until Jody saw him drift to the Baxter drinking trough. A flock of turtle doves whirred in, to drink briefly, then flew away to their roosting places in the adjoining pine forset. Their wings whistled, as though their pointed gray and rosy feathers were thin knives to slash the air.

Jody's eye caught a motion at the edge of the slope. A mother raccoon came down to the limestone troughs, followed by two young ones. She fished the series of troughs carefully, beginning with the drinking trough at the upper level. He had the finest reason now for delaying. He would have to wait until the water cleared and settled. The mother 'coon found nothing of interest in the troughs. One of the young clambered to the edge of the stock trough and peered in curiously. She slapped it away, out of danger. She worked her way down the slope. Now she was lost among the tall ferns. Now her black-masked face appeared again between stalks of the Cherokee bean. The two young ones peered out after her, their small faces replicas of her own, their bushy tails ringed almost as decisively.

To Be Continued Tomorrow

Grin and Bear It

By Lichty

"I haven't the slightest idea where you can reach my husband—he told me he was staying late at the office to finish some work."

Daily Cross Word Puzzle

ACROSS
1 Small, crisp cookie
5 Muscular contraction
10 Extinct wingless bird
14 Tropical plant
15 Select body
16 Ancient Peloponnesian city
17 Smooth
18 200-milligram weight
19 In smaller degree
20 Occidental
22 Dessert made from cassava starch
24 Crude mineral
25 A son of Eber
26 Allot
30 Make happy
34 Win
35 Perform in a role
36 Livestock
37 Collection of sayings
38 Perfidy
40 Norse queen of the lower world
41 Dire poverty
43 Sweet roll
44 Half: prefix
45 Abscond
46 Overloaded
48 Black
50 Electrified particle
51 Indian spirit
54 One of the Great Lakes
58 Bad
59 Wrathful
61 Sacred interdiction
62 Storage pit
63 Silk fabric
64 Genus of sheep
65 Arabian seaport
66 Choose
67 Repose

DOWN
1 Meat and vegetables boiled slowly
2 Main part of a cathedral
3 Greek god of war
4 Float to support a temporary bridge
5 Escritoire
6 Project
7 Ventilate
8 Island in New York Bay
9 Temper
10 Joy
11 Combining form for oil
12 Small round object
13 Greek mountain
21 Blunder
23 Nut tree of the South
25 Drinkable
26 Yawning
27 Square of woodwork
28 Large stringed instrument
29 Concealed water
31 Anesthetic liquid
32 Fragrant oleoresin
33 Remains of a saint
38 Inclusive division of land
39 Deal with
39 Prosecute
42 Greek letter
44 Giver
46 Grammatical form for more than one person
47 Very warm
49 Capital of Idaho
51 High tableland
53 Eager
53 Egyptian river
54 Of the ear
55 Utter frenzied words
56 Sacred bird of Egypt
58 Eject
60 Partook of food

SOLUTION TO SATURDAY'S PUZZLE

H	E	R	A	L	D		T	R	I	B	U	N	E	
A	V	E	N	U	E		R	E	N	I	T	E	N	T
T	A	V	E	R	N		E	N	T	R	E	A	T	Y
		S	I	N	K		W	A	N	E	D		R	E	D
W	I	L	T		R	A	C	E	R		P	I	N	E
A	V	E		G	U	I	L	T		S	A	N	T	U
R	E	D	O	U	B	L	E		S	I	N	G	E	S
		A	I	L	S		D	E	L	E				
T	A	C	K	L	E		T	R	I	G	L	Y	P	H
A	L	O	U	D		A	R	I	S	E		O	R	E
S	L	U	M		S	T	U	L	M		F	U	E	L
T	U	P		D	A	T	I	L		P	E	N	T	
E	V	O	L	U	T	E	S		R	A	N	G	E	S
S	I	N	A	P	I	S	M		A	R	D	E	N	T
		A	S	C	E	N	T	S		S	T	U	R	DY

Power Commission Elects Seavey Head

A Republican, Clyde L. Seavey, of California, has been elected chairman of the Federal Power Commission and the other Republican commissioner, Claude L. Draper, of Wyoming, has been named vice chairman.

Seavey, acting chairman since Frank R. McNinch left October 1, 1937, to head the Federal Communications Commission, will serve as chairman for the remainder of his term, which expires June 22, 1940.

TERRY AND THE PIRATES — Dropping the Ballast — BY MILTON CANIFF

PAT RYAN CALLED...THAT FRIEND OF HIS, TERRY LEE, WAS ONE OF THE KIDS THE DRAGON LADY USED TO HELP HER ESCAPE! RYAN'S APPARENTLY EXPECTING THE DRAGON DAME TO HIT FOR THE SANGOON HILLS
THINKS SHE'LL TRY GUERILLA WARFARE ON THE INVADER'S NEW PET RAILROAD, I SUPPOSE! I'D LIKE TO HAVE A FEW HUNDRED FEET OF WHAT HAPPENS WHEN RYAN GETS THERE!
HERE IS YOUR PASS THROUGH THE BATTLE LINES, RYAN!...BUT AREN'T YOU A BIT WEAK TO TRY TO FIND THE YOUNG PEOPLE?
THANKS, MR. CRISPIN...I'M PLENTY WELL ENOUGH TO TRACK DOWN YOUR BOY AND APRIL AND TERRY! SOMEONE MUST PAY FOR THIS BUSINESS — AND I MEAN TO COLLECT!!
DO YOU SUPPOSE THAT CHAP WILL FIND MASTER DEETH, SIR?
FROM WHAT I HAVE HEARD OF HIM, EITHER HE WILL FIND THOSE CHILDREN — OR FAIL TO RETURN!
MEANWHILE, SOME MILES INLAND...
THIS IS THE POINT AT WHICH MY MEN WILL MEET US! HERE, ALSO, WE DISPOSE OF THE NOW USELESS HOSTAGES!
7-10

BIG CHIEF WAHOO — BY SAUNDERS AND WOGGON

SHOOTIN' A NEIGHBOR OUTA SEASON, EH? WELL, JOSE, I GOTTA FINE YOU 75 CENTS!
SEEX BEETS? FOR SHOOTING WAH NEIGHBOR?
JUSTICE OF THE PEACE
COOK BOOK
CAN'T HELP IT, JOSE'—TH' MAJESTY O' TH' LAW HAS GOTTA BE UPHELD! WHAT CAN I DO FOR YOU, RITA?
MARRY ME AN' MY LEETLE WAHOO—NEX' WEEK!
NEXT WEEK, HUH? THAT'LL GIVE ME TIME T' GIT MY VEST REPAIRED.
VEST? YOU WEEL NOT NEED TO FEEX UP, SENOR JUSTICE!
I'M TALKIN' ABOUT MY BULLET PROOF VEST! I BEEN TO THESE BORDERTOWN WEDDIN'S BEFORE!
7-10

MICKEY FINN — More Conniving! — BY LANK LEONARD

REX REYNARD, THE WEALTHY LAWYER WHOM KITTY'S AUNT PAULA WANTS HER TO MARRY, HAS SEEN TO IT THAT KITTY LEARNED OF MICKEY'S DISMISSAL FROM THE FORCE!
WHO ARE YOU WRITING TO, KITTY?
REX REYNARD! I'VE ASKED HIM TO GET IN TOUCH WITH TOM COLLINS' WIFE, FLOSSIE—AND HAVE HER CALL ME! I WON'T BELIEVE WHAT THESE PAPERS SAY ABOUT MICKEY!
BUT DEAR—THE PAPERS WOULDN'T PRINT IT IF IT WASN'T TRUE!
I DON'T CARE, AUNT PAULA—I WANT TO TALK TO HER—SO MAIL THIS RIGHT AWAY—PLEASE!
7-10

DIXIE DUGAN — Iced Tea — BY J. P. McEVOY AND H. J. STRIEBEL

DIXIE IS WONDERING WHAT SHE CAN SELL TO THE "WISHERS" THAT'LL BE SIMPLE AND CUTE!
THE WELL'S A NATURAL DRAWING CARD NO MATTER WHAT YOU DECIDED TO SELL, DIXIE
OH—I'LL HIT ON SOMETHING IF I KEEP THINKING!
IT'S TOO HOT RIGHT NOW TO THINK—HERE—COOL OFF
?? THANKS, MA!
ICED TEA—? ? ? ? ?
MA—THAT'S IT!
GOODNESS!
7-10

DONALD DUCK — Under Cover Men — BY WALT DISNEY

YEP—MY NEPHEWS, HUEY, DEWEY AND LOUIE!
WELL! WELL! THEY LOOK JUST LIKE YOU!
NEPHEWS? WHY THEY LOOK ENOUGH LIKE YOU TO BE YOUR SONS!
MEET MY NEPHEWS, SAM! THINK THEY LOOK LIKE ME?
YOU SAID IT! HAW! HAW! HAW!
7-10

DON WINSLOW OF THE NAVY — *Listen to Don Winslow on the Air Today—WMAL—4:30 P. M.* — BY FRANK MARTINEK

WE'VE FOUND IT, DON! THAT MUST BE THE CONQUEROR'S BASE!
LOOK SHARP AS WE DIVE OVER IT, RED
YI! SKY-GUNS!!
SWABO! MISSED US CLEAN!! THEY'RE NOT GEARED UP TO OUR SPEED—
WHILE FROM THE SAFETY OF A BOMB-PROOF SHELTER BELOW—
AH... IT'S GONE-SCARED AWAY—
BAH! YOU IGNORANT FOOL—THAT ROAR COULD COME ONLY FROM A FIGHTING PLANE OF TERRIFIC POWER—IT WILL RETURN, AND THEN—?
7-10

NED BRANT—A Story of College Athletics — BY BOB ZUPPKE

WELL, WHICH WAY, NEO?
LAKE PARK ROAD
GOOD CHECK 25MI
I'LL FLIP THE LAST OF THE MONEY GAIL SENT US AND TAKE A CHANCE, JAKE
GAIL SURE TOOK US OFF THE SPOT WE WERE IN WHEN JAKE FAILED TO WIN THAT DOUGH BY STAYING IN THE RING WITH THAT CARNIVAL WRESTLER
HOW MUCH IS LEFT AFTER WE PAID OUR BOARD, ROOM AND GASOLINE BILLS?
ONE SILVER DOLLAR—AND HERE GOES! HEADS, IT'S LONE BUSH—TAILS, IT'S ECHO GULCH!
WHERE THE HECK ARE YOU THROWING IT? WANT TO LOSE IT?
IT'S LANDING IN THAT TRUCK—COME ON!
BUD, YOU KNOW AS WELL AS I DO WE COULDN'T CATCH THAT TRUCK IN OUR JALOPY!
7-10

APPLE MARY AND DENNIE — BY MARTHA ORR

I HOPE DENNIE'S NEW FRIEND DOESN'T TELL HIM ANYTHING ABOUT THE QUEER GOINGS-ON AROUND HERE!
DON'T WORRY.. THEY GOT MORE IMPORTANT THINGS ON THEIR MINDS.
STAY ALL NIGHT, FUZZ, AN' WE'LL GET UP EARLY AN' GO FISHIN'!
YA MEAN.. HE SLEEP HERE?.. NOT FOR A BILLION DOLLARS!
AW, WHAT'RE YOU SCARED OF?
DIDN'T YOU EVER HEAR WHY THE HAWKINS FAMILY LEFT HERE?
WHY IT GOT SO EVER TIME OLD MAN HAWKINS WENT OUT TO THE BARN, A HANT CHASED HIM!
A WHAT?
OH, FUZZ! I THINK YOUR SUPPER MUST BE READY.
T-10

Guard Civil Rights, Junior Bar Is Urged

Hogan Broadcasts Appeal to Keep Public Informed

The duty of American lawyers is to contribute to public information in the field of civil rights, Frank J. Hogan, president of the American Bar Association, said in a national radio broadcast from Washington yesterday. His speech was directed to the Junior Bar session in San Francisco.

"Today, the call is not to evolve a system of government, but to keep it," said Hogan. "That the fight to keep it may be as great as the fight to evolve it is indicated by what has happened in the last few years to the south and east of America. The safety of any structure depends on its foundation. The foundation of our Nation is composed of its people."

Declaring that the maintenance of the independence of the judiciary is the special charge of the American bar, Hogan stated that "judicial independence is based, among other things, upon maintenance of our court system in such a state of efficiency, impartiality and industry, that justice is not defeated by delay, prejudice or inadequacy to solve, at reasonable expense, the problems presented to it."

He praised the Junior Bar Association's efforts to stimulate legal aid, "because as we all agree, no one should ever be able to say truthfully that in this land of ours justice is ever denied or delayed to any man or woman because of financial inability to hire a lawyer."

The American Citizenship Committee of the association he particularly cited for its "outstanding job in helping to bring home an understanding of the inestimable advantages and patriotic duties that are incident to citizenship in this land."

San Francisco, July 9 (AP).—Warning that an effort will be made to abolish the American Bar Association's bill of rights committee at the organization's convention here next week was received today by House of Delegate members.

Robert Carey, Newark, N. J., a member of the House of Delegates, served notice in an open letter to fellow members that he would bring the function of the committee before the convention to demand a curb on its operation or its abolition. The convention opens Monday.

Frank J. Hogan, of Washington, national president of the ABA, said he would fight Carey's proposal.

Too Many Lawyers Seen

San Francisco, July 9 (AP).—Robert H. Jackson, Solicitor General of the United States, told the Junior Bar Conference today the United States produces "more lawyers than society, at its present level of income and activity, can support." He said competition has not lowered the cost of legal services, with the result the very poor get legal service "of a kind" and the well-to-do get excellent service.

Jackson said lawyers had better do something about the high cost of legal services or "this problem will be likely to be forced upon the Government."

"Something like this has happened to the medical profession, and may well be happening to lawyers," he declared.

St. Paul's Lutheran Church Memorial Hall Dedicated

Post Staff Photos.

Tribute was paid to the late Carl Schafer, councilman of St. Paul's Lutheran Church, when the Schafer Memorial Hall was dedicated at services yesterday. At left—David Haupt, crossbearer, is shown leading congregational procession which opened dedication services. The Rev. Henry W. Snyder (at right), pastor, is opening door to new hall as members of the congregation look on

Schafer Hall Is Dedicated At St. Paul's

Building Erected To Lutheran Church Councilman's Memory

Honoring the late Carl Schafer, for many years church councilman, St. Paul's Lutheran parishioners yesterday attended dedication of the new Schafer Memorial Hall, adjoining the church at Connecticut avenue and Everett street northwest.

Held after the morning worship services, the dedication began with a congregational procession to the door of the new building. There the Rev. Henry W. Snyder, pastor, received the keys on behalf of the church from L. G. Schmidt, superintendent of the Sunday school.

The pastor was followed into the hall by his congregation, which, after joining in responsive reading, watched C. Ernest Schafer unveil a bronze tablet in memory of his father. Mrs. Christina Schafer, his mother, and donor of the hall, stood by his side. Henry W. Snyder, jr., Gettysburg Theological Seminary student, and son of the pastor, assisted in conducting the services.

The altar used in the services was given to St. John's Lutheran Church 75 years ago by St. Paul's and was returned through the recent closing of St. John's, where Mrs. Schafer was baptized and confirmed.

The late Mr. Schafer, for 25 years connected with St. Paul's congregation, was born in Germany in 1865 and came to America in 1884. While a wheelwright by trade, he learned the baking business, and from 1898 until eight years ago was engaged in the restaurant business. Originally a member of Concordia Lutheran Church, he united with St. Paul's in 1913, and at the time of his death on October 22, 1938, was an elder on the council.

Responsible for the new structure, which is to have a "housewarming" tonight, were L. G. Schmidt, chairman; C. E. Haupt, architect; G. G. Loehler, builder; G. Y. Custer, H. B. Homer and H. M. Middlekauff. Total cost of the building, including furnishings, was nearly $5,000. Representative Louis C. Rabaut, of Michigan, will be tonight's speaker.

Of stone construction, its walls finished with knotty pine, the building has a seating capacity of 150 persons. It will be used by the junior department of the Sunday school and other youth groups.

Third Division Elects Sisemore Historian

Russell Sisemore, of Mount Rainier, Md., yesterday was announced as this year's historian for the Society of the Third Division, A. E. F. He was elected at the organization's annual convention, which closed Saturday in Brooklyn, N. Y.

Brig. Gen. Edmund L. Daley was re-elected president of the society. Col. Albert S. Fuger, of Cape Elizabeth, Me., was elected vice president. Re-elected were George Dobbs, of Belmont, Mass., secretary; Robert Craig, of Philadelphia, treasurer; the Rev. Frank M. O'Reilly, of Mount Vernon, N. Y., chaplain.

70 Union Men To Face Trucking Racket Trial Today

New York, July 9 (AP).—The Government's case against 70 union men and six other individuals—first persons indicted here on charges of violating the Federal antiracketeering act of 1934—will come before United State Judge William Bondy tomorrow.

The defendants, indicted May 31, 1938, were accused of extorting $1,000,000 or more annually from the billion-dollar-a-year business of trucking general merchandise and perishable foodstuffs. They also were indicted under the Sherman antitrust law.

John Harlan Amen, special assistant to the United States Attorney General, will take time out from his investigation of Brooklyn law enforcement to prosecute the case. Opposing him—at least behind the scenes—will be Senator Wheeler (Democrat), of Montana, who has been retained as counsel for a group of the defendants.

Band Concert

U. S. NAVY BAND
2:30 p. m., East Front of the Capitol
March. "Flagships of the Air".....Benter
Overture. "Oberon".....von Weber
Solo for Cornet. "Our Maud".....Short
Musician Oscar Short.
A Rhapsodic Evolution.
"From Africa to Harlem".....Bennett
Tone Poem.
"Siegfrieed's Rhine Journey"..Wagner
Waltz. "Artist's Life".....Strauss
Ballet. "Dance of the Hours".....Ponchielli
Polonaise. "Je Suis Titania".....Thomas
From "Mignon."
Asst. Leader Charles Brendler, Soloist.
Rhapsody. "Slavonic No. 2".....Friedmann
"The National Anthem."

1,700,000,000 Lbs. Of Surplus Food Given to Needy

A total of 1,700,000,000 pounds of surplus agricultural commodities were bought by the Federal Surplus Commodities Corporation in the fiscal year ended June 30, at a cost of $66,000,000, including freight and handling charges, the organization announced yesterday.

These commodities, with exception of 15,500,000 pounds of cotton and cotton ticking, were foodstuffs and were donated to welfare agencies in 48 States, the District of Columbia, Puerto Rico and the Virgin Islands for distribution to families on relief rolls.

Purchases included 79,000,000 pounds of dried beans, 122,000,000 pounds of butter, 171,900,000 pounds of corn meal, 3,210,000 dozen fresh eggs, 178,000,000 pounds of white flour and 1,800,000 boxes of oranges.

5 More Bodies Found; Flood Toll Now 70

Jackson, Ky., July 9 (AP).—Wreckage and silt in Breathitt County yielded five more bodies today to bring to 70 the total known dead from last week's destructive "flash" floods in the Eastern Kentucky mountain region.

Jersey 'Slave Market' Offers Mates to Highest Bidders

By International News Service.

Fort Lee, N. J., July 9.—Some people think of the craziest things—and so, commencing at noon Tuesday, in a big tent adjacent to the picnic grove in Palisades Amusement Park, a group of 20 or so men and women will be placed on display, offering themselves in matrimony to the highest bidders.

The unique affair is to be called "The Human Slave Market," and according to the park's press agent, is a "human-interest enterprise for the betterment of lonely hearts."

It is being established, the P. A. swears, because the owners of the park "feel that the public will be interested in seeing such a display and at the same time they sincerely believe they will be helping a great many men and women who would otherwise never be able to find mates."

The park proudly announces that while there are a number of matrimonial agencies advertising their "clients" in catalogues, "never before have men and women, seeking matrimony, been put on public display."

The prospective brides and bridegrooms, recruited from all parts of the country—principally through their own advertisements in matrimonial papers—will be displayed on a huge circular platform. Each will carry a card detailing his or her age, educational background, financial condition and so on.

In addition, Clem White (who announces the six-day bike races) will several times a day give leather-lunged bellows further detailing the qualifications and attributes of the would-be-weds.

The slogan of the exhibit is "A maid for every man—a man for every maid," and among those who already have been signed up to be displayed for matrimonial purposes are:

Chuck Robinson, 37, cow-puncher seeking a mate to take care of his ranch in Pueblo, Colo.

Marion Graves, 35, of Akron, looking for a professional man with a $15,000 income so she can take care of an ailing aunt.

Jean Edwards, 27, of Philadelphia, a private secretary, willing to marry a man who can give her a home in the country.

Ralph Del Rio, 35, of New York City, "a waiter always working—who has $1,000."

Charlotte Porter, "over 21, has some insurance and is willing to invest in a husband's business, but is tired of living alone."

Mrs. Fanny Cooper, of the Bronx, a widow "over 21—congenial type—loves children."

Bob Evans, widower, "54—wants companion for old age—good provider."

THE HECHT CO.
F STREET AT SEVENTH NATIONAL 5100

Cool Handkerchief Cloths in Five Smart Styles.
1. Notch Collar Long sleeves—long legs
2. Middy Style Long sleeves—long legs
3. Surplice Neck Long sleeves—long legs
4. Middy Style Short sleeves — short legs
5. Surplice Neck Short sleeves — short legs

Style No. 2 Style No. 3 Style No. 4 Style No. 5

Pleetway Handkerchief Cloth
'COOLVINET' PAJAMAS
1.65

Let's snap out of the doldrums, men! You wouldn't think of using a horse and buggy for a long journey. Then why wear heavier weight pajamas that bind and strangle you during your sleeping hours. *Pleetway "Coolvinets" in sheer-weight Handkerchief Cloths with contrasting trims are tailored for real comfort with exclusive, patented features (see below).* Regular lengths and short sleeves and knee lengths. White, Tan and Blue plain pastel shades in sizes A, B, C and D.

The Hecht Co. MAN'S Store—Main Floor

Phone Orders District 9400; or Use This Mail Order
For Style Wanted See the Five Figures at Top

The Hecht Co., F Street at Seventh, Washington, D. C.
Please send .....pairs of PLEETWAY "COOLVINET" Pajamas at $1.65 as listed below:

Quantity	Style No.	Color	Size

Name .....
Address .....
City..... Phone No.....
Charge-Plate ( ) Misc. Certificate ( ) Check ( ) C.O.D. ( )

THE HECHT CO.
F STREET AT SEVENTH NATIONAL 5100

★ Now Higher Styled and Lower Priced!
Lorraine-Haspel
SEERSUCKER Men's Suits
Last Year's Price Was $12.75
$10
★ The Suit That Weighs a Mere 28 Ounces!

How can a Lorraine-Haspel Seersucker suit help but be cool and comfortable when IT'S ACTUALLY 2½ POUNDS LIGHTER THAN YOUR REGULAR YEAR 'ROUND SUIT? You hardly know you have it on. New summer patterns in Cluster Stripes, Shadow Effects, Subdued Plaids and Striped Cords. Tans and greys in single and double breasted models.

The Hecht Co. MAN'S Store—Second Floor

French, Shriner & Urner's
Tan-and-White Saddle Oxfords
5.95

One of the most popular sport shoes for all-around wear. An all-white shoe with a tan saddle strip across the instep. And they're mighty easy to keep clean, too! Red rubber bottoms for easy walking.

The Hecht Co. MAN'S Store—Main Floor

The Hecht Co. Completely Air Conditioned
And a Huge Modern Parking Building Right at the Rear of the Store